Vol 75
#8

GUERNSEY

BREEDERS' JOURNAL

April 15
1949

QUALITY ROUGHAGE

T. B. ACCREDITED

VACCINATED AND VACCINATED APPROVED No. A2027

FOREMOST GUERNSEYS

Foremost Acme

Foremost in Name and Breeding Fame

Langwater Foremost

Seldom, if ever, has such a great female provided such an outstanding consignment. WE ARE PROUD TO SEND . . .

To The McDonald Sale — May 21, 1949

Foremost Fooprint's Quantity

Dropped: MARCH 8, 1947

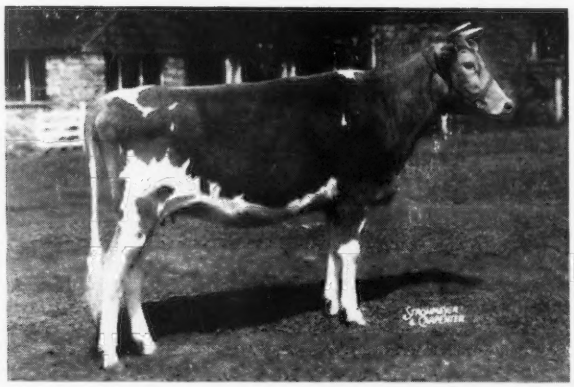

Her Sire

Her Dam

FOREMOST FOOTPRINT

Sire: FOREMOST ACME
38 A. R. daughters
Dam: LANGWATER COUNTRY BLOSSOM
5 A. R. daughters
2 A. R. sons
Footprint's 1st daughter to finish test made 13033—605—Jr2—
3 others on test.

FOREMOST QUANTITY

16047—737—G
17978—861—DD
18288—874—B
19067—842—6yrs—365
17776—803—7yrs—305C—3x Class Leader
18824—864—8yrs—365C (pending)

Footprint's Quantity is built on the same scale as her mother. She is long, deep, with lots of character, and gives every indication of being a great dairy cow. Her pedigree is one of the best. It combines high production with sires and dams that have made our breed famous. She is due June 28, to the service of Foremost J. C. He by **Foremost Royal Valor** and out of **Superb's Faithful.** We must strive to keep our breed at the top—Select the cows or their progeny that have inherited the ability to produce and breed on for generations. Foremost Footprint's Quantity should prove to her new owner that it pays to buy both Quantity and Quality.

Foremost Diamond's May

Dropped: NOVEMBER 21, 1947

Sire: **Foremost Diamond Jim, A. R.**
7 A. R. daughters
High Mowing Diamond Alert
12794—666—Jr2—365C
High Mowing Diamond Brilliant
12267—644—Jr2—365

Dam: **Valor's Daisy May**
17791—939—AA
Highest record daughter of May Royal's Valor, A. R.

TOP PEDIGREES and PERFORMANCE are always in demand.

Here are a pair that should suit

FOREMOST GUERNSEY ASSOCIATION, INC.

Hopewell Junction (Dutchess County), New York

J. C. PENNEY, President — W. K. HEPBURN, JR., Ass't. Mgr. — W. K. HEPBURN, Manager

ACCREDITED **Cesor-Maxims** NEGATIVE

CONSIGNED . . . **MICHIGAN SPRING SALE, MAY 4, 1949**
Wolverine Sale Barn, Williamston, Michigan

Cesor King's Martha

Born: FEBRUARY 29, 1948

A DOUBLE MARTHA . . . One Of Our Best

DAM

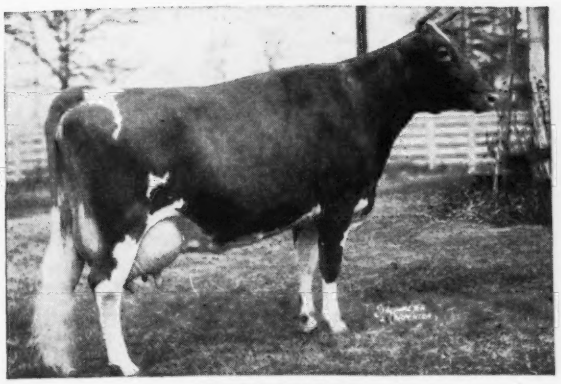

CESOR HELENE
11402—702—G

Dam of:
Cesor Helene Maxim—$1,000 to Gluek Brewing Co.
Cesor Helene Maximum—$1,000 to Mich. State College
Cesor Martha—$1,550 to the Brays Island Plantation

PATERNAL GRANDDAM

CESOR MIRTH
10677—579—G
12562—726—A
13570—813—AA

1st prize 2-year-old, Ohio, 1938. 3rd, Mich., Wis., Ohio, 1939.
2 P. R. sons.

MATERNAL GRANDDAM AND PATERNAL GREAT GRANDDAM

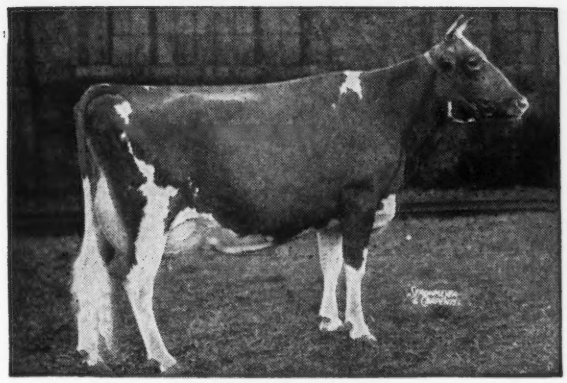

BOURNEDALE MARTHA
10766—578—F
Senior and Grand Champion, National, 1937
Senior and Grand Champion, Dairy Cattle Congress, 1938
Senior and Grand Champion, Toronto, 1939
2 A. R. sons, 5 A. R. daughters.

Also Consigned

The Bull . . . CESOR MIRTHFUL MAX
Born September 28, 1948

Sire: CESOR MIRTHFUL MAXIM

Dam: CESOR NOBLE'S MARIAN
11143—602—Sr3—365

See page 873, March 15, 1949 Journal for picture of his nearest granddams. This bull represents our best.

DON'T OVERLOOK THIS WELL-BRED BULL CALF

The King's Martha heifer is by Cesor Mirth's King—sire of show ring winners. He by Fra-Mar Farm King, A. R. out of Cesor Mirth (see above). We feel confident that this bull and heifer are worthy of your consideration if you want tops. They represent our best and both are rich in the best of the MARTHA family inheritance.

CESOR FARMS • New Hudson, Michigan

CHARLES E. SORENSEN, Owner — ALBERT KESSLER, Manager

Blakeford Farms
INCORPORATED

We Are Consigning Two of Our Best Young Cows to the Spring Sales

To The Eastern Guernsey Sale May 18

BLAKEFORD LADY FANNY, A. R.
Born: August 30, 1944
Record: 12368 Milk, 560 Fat—Jr3—365.
On Retest: Has milked over 61 lbs. in March—Jr4.
VG '47—GP '48

To The Guernsey Sale—May 19 at Trenton, N. J.

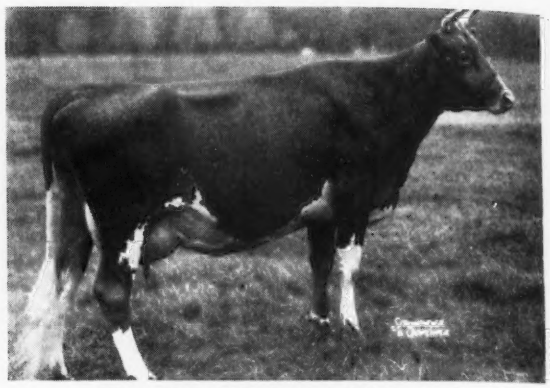

BLAKEFORD ELEGANT, A. R.
Born: February 14, 1945
Record: 12497 Milk, 632 Fat—Jr2—365C.
On Retest: In 225 days 8865 Milk, 439 Fat—Jr3—365, GP '47—VG '48.

We consider Lady Fanny and Blakeford Elegant two of our better young cows and hesitated before saying "yes" that we will offer them in the Sales.

BLAKEFORD LADY FANNY is by LORD JIM, A. R. and out of that Grand Matron REVELLER'S FANNY, A. R. **Old** Fanny stands fourth in the list of long distance record cows. She is on her 13th record and in 116 days has produced 5574 lbs. milk and 240 lbs. fat—14yrs—305—3x.

BLAKEFORD ELEGANT is by Blakeford Formidable, and he is proving through his daughters that he will be a sire of high production. His first two daughters to finish average close to 600 lbs. of fat as Jr2. Dolly's Foremost of High Rock, A. R. appears in the top and bottom of Elegant's pedigree. Elegant classified Very Good and is safe in calf to our Junior Sire, Blakeford Transformer.

We are also consigning two daughters of Blakeford Lord Jim out of high producing cows:

BLAKEFORD KLARA, born November 29, 1947 to the Eastern Guernsey Sale.
Dam: BLAKEFORD KATHERINE, A. R.—Record: 14942 Milk, 728 Fat—Jr3—365.

BLAKEFORD PRIMROSE, born January 25, 1948 to The Guernsey Sale.
Dam: BLAKEFORD PATIENCE, A. R.—Record: 13853 Milk, 794 Fat—Jr3—365C.

Visitors are always welcome and we invite you to visit the farm and look over our consignment.

T. B. ACCREDITED 462561 . . . BANG'S NO. 97

Come SOUTH in MAY

GEORGE M. MOFFETT
President

Queenstown, Maryland

GUY E. HARMON
Manager

ADVERTISERS' INDEX

Ackers Acres—Iowa 1402
Alfalfa Farm—Mass. 1467
American Guernsey Cattle Club—N. H. 1346
American Royal Assoc.—Mo. 1334
Anchor Serum Co.—Ind. 1330, 1337
Ancestral Acres—Ohio 1411
Archdale Farm—N. C. 1381
Arden Farm—N. C. 1385
Arkansas State Sale—Ark. 1475
Arlo Farms—N. C. 1377, 1384, 1396

Bayville Farms—Va. 1506
Bean, John—Mich. 1334
Beaver Creek Farm—S. C. 1400
Belmont View Farm—N. C. 1389
Benton Farms—Va. 1457
Big Springs Farm—Ind. 1361
Biscoe Farm—Conn. 1465
Blakeford Farms, Inc.—Md. 1298
Bork Memorial Hospital, Wm. L.—Tenn. 1383, 1391
Box Virginia, 62 1329
Breeder's Bookshelf—N. H. 1350
Brookberry Farm—N. C. 1395
Brower Mfg. Co.—Ill. 1338
Brown Stores, Inc., Jim—Ohio 1330
Burkeville Guernsey Farm—Va. 1386
Butterton Guernsey Farm—Calif. 1404

Calf-Teria Co.—Ind. 1333
Caphir Farm—Maine 1329
Case Co., J. I.—Wis. 1336
Caumsett Farm—N. Y. 1430, 1463
Cesor Farms—Mich. 1297
Charlescote Farm—Mass. 1342
Chedco Farm—Mass. 1366, 1367
Chesterbrook Farm—Pa. 1455
Chevrolet Motor Division—GMC—Mich. 1335
Clear Springs Farm—N. C. 1376, 1392
Coker Pedigreed Seed Co.—S. C. 1474
Conover's Hightstown Guernsey Dairy—N. J. 1468
Copper Gate Farm—N. J. 1370
Covington Hills Farm—Ind. 1357
Cowham Farm—Mich. 1421
Croasdaile Farm—N. C. 1396
Curtiss Candy Co.—Ill. 1363

Davidson Farm—Wis. 1435
Deep Lake Farm—Conn. 1458
Deershorn Farm—Mass. 1433
DeLaval Separator Co.—N. Y. 1341
Delwake Farm—N. J. 1431
Dietrich Farms, Inc.—Ind. 1368
Dinsmore Dairy Co.—Fla. ..... III. Cover
Dondale Farm—Mo. 1449
Doral Farm—Conn. 1412
Dunn and Harwood—N. Y. & Mass. 1406, 1407
Dunn's Tour—N. Y. & Mass. 1409

Eagle Valley Farm—Ind. 1356
Edgewood Farm—Mass. 1416
Electric Tool Corp.—Wis. 1337
Elkhart County Guernseys—Ind. 1362
Elmcreek Guernsey Farm—Ind. 1361
Elm Lane Farm—Calif. 1433
Elmwood Farm—Iowa 1402
Eskdale Farm—Wis. & N. C. 1382, 1388
Eth-Mead Guernsey Farm—Mich. 1425

Falcon's Flight Farms—Conn. .....
Farm Fields—Va. 1437
Five Star Ranch—Mass. 1345
Flo-Ray Farms—Mo. 1449
Flying Horse Farm—Mass. 1325
Foremost Guernsey Ass'n., Inc.—N. Y. ..... II. Cover
Forge Hill Farm—N. Y. 1410
Forges Farm, Inc.—Mass. 1431
Franchester Farms—Ohio 1327
Frankenbach, Carl—Mo. 1447
Fresno Guernsey Rancho—Calif. 1437

Gaylord Guernsey Farms—Okla. 1442
Gibbs Acres Guernsey Farm—Iowa 1403
Gippy Plantation—S. C. 1399
Golden Arrow Farms—Ind. 1337
Grandvu Farms—Wis. 1409
Granger Sales Co.—Conn. 1329
Great Elm Farm—N. H. 1457
Great Oak Farm—Ind. 1357
Green Meads Farm—Mass. 1429
Greenway Farm—Mass. 1417
Guernsey Breeders' Journal—N. H. 1346
Guernsey Sale, The—N. J. 1415
Guilford County G. B. A.—N. C. 1384

Happyholme Farms—Calif. 1450
Hidden Acres Farm—Maine 1472
Hideaway Farm—Ohio 1462
High Hill Farm—Mass. 1468
Hillandale Farm—N. C. 1459
Hillbright Farm—S. C. 1385, 1386
Hominy Hill Farms—N. J. 1369, 1422, 1423
Hunterdale—Va. 1394

Ideal Guernsey Farms—N. J. 1401
Indiana G. B. A.—Ind. 1352-1354, 1368
International Dairy Exp.—Ky. 1329
Iowa G. B. A.—Iowa 1469
Iowa Guernseys—Iowa 1402, 1403

James Mfg. Co.—Wis. 1339
Jo-Be Farm—Nebr. 1466

Kitchener Farm—Mass. 1359, 1467
Klondike Farm—N. C. 1302
Knightdale Farm—N. C. 1400
Kramer Farms—Ind. 1414

Laacke Co., R.—Wis. 1337
Lake Delaware Farm—N. Y. 1403
Lancaster County, S. C., G. C. C.—S. C. 1462
Lane Guernsey Farm—Ind. 1364
Langvalley Farm—Md. 1438
Langwater Farm—Mass. 1345, 1425, 1466
Laurel Locks Farm—Pa. 1410
Lawguern Farm—Minn. 1471
Lazy River Farms—Md. 1405
LeGear Medicine Co., Dr.—Mo. 1337
Lochmead Farm—Mo. 1449
Lockshore Farm—Mich. 1420
Lone Acres—Wis. 1434
Lookout Valley Farm—Wis. 1447, 1468
Lyrene Farm—Mich. 1424

Maple Leaf Farm—Minn. 1470
Mapleton Farm—Va. 1397
Marlow Milking Machine Co.—Minn. 1331
Martin Laboratories—Pa. 1334
Martin Steel Products Corp.—Ohio 1333
Mathews Supplement—N. Y. 1333
McDonald Farms—N. Y. 1360, 1426, 1439, 1444
McDonald Farms Sale—N. Y. 1344
McNaughton Farms—N. C. 1380, 1404
Meadowbrook Farm—N. J. 1452
Meadow Lodge Farms—Okla. 1358, 1441
Melody Acres—Calif. 1414
Merryman & Sons, Inc., Louis McL.—Md. 1344, 1348, 1349, 1413, 1415, 1453, IV. Cover
Merryman's 68th Sale—Pa. 1348
Michigan G. B. A.—Mich. 1418, 1419, 1427
Midview Farm—Va. 1390
Minnesota Guernseys—Minn. 1470, 1471
Missouri G. B. A.—Mo. 1440
Missouri Guernseys—Mo. 1448, 1449
Mordele Farm—Pa. 1477
Mt. Ephraim Farm—Md. 1343
Mutual Products Co.—Minn. 1338

North Farm—R. I. 1378, 1462

Oakvale Farms No. 2—Minn. 1471

Papec Machine Co.—N. Y. 1337
Pate Sales Co.—N. J. 1413, 1460, 1461, 1476
Pennsylvania G. B. A.—Pa. 1347
Pharos Farm—Conn. 1452
Phillips Sales and Pedigree Co.—Wis. 1433
Plane View Guernsey Farm—Iowa 1403
Pleasant View Farm—Mo. 1448
Prairiemede Farms—Mo. 1448

Quail Roost Maxim Sale—N. C. ..... IV. Cover
Quail Roost Farms—N. C. 1512
Quarry Valley Farm—Pa. 1432
Quinton Stock Farm & Pleasant Hill Stock Farm—N. J. 1414

Raemelton Farm—Ohio 1511
Ramaco Farm—Wis. 1409
Red Cross Farm—Ky. 1398
Repelmar Farms—Mo. 1443
Rich Acres—Md. 1459
Rivers, Stewart—Va. 1326
Robinson, C. W.—Calif. 1329
Rockingham Farm—N. H. 1304
Rolling Acres—Minn. 1470
Rolling Acres Guernsey Farm—Mo. 1449
Roughwood—N. H. 1437

Saddleback Farm—Vt. 1408
St. Albans Farms, Inc.—Mo. 1365, 1446
Salley Sales Service—S. C. 1371-1375
Seco Farms—Mo. 1504
Shady Oak Farm—N. C. 1387
Sheldegren Farm—Mass. 1417
Shoal Falls Farm—N. C. 1393
Shoreland Farm—Wis. 1434
Sikco Farms—N. C. 1384
Sky Brook Farms—N. C. 1380
Snarr, Ward—N. C. 1454
Snow Summit Ranch—Utah 1416
Southampton Guernsey Farm—Va. 1400
Spencer Brothers—N. Y. 1338
Sportsman's Hall—Md. 1413, 1436
Spring Hill Farm—N. Y. 1329
Station Camp Farm—Tenn. 1377
Starr Farms, The—Ind. 1451
Streverling Dairy and Crestwood Farm—Minn. 1470
Stringtown Guernsey Farm—Iowa 1402
Strohmeyer and Carpenter—N. Y. 1329
Sunnymede Farm—Mo. 1473

Tarbell Guernsey Farms—N. Y. 1351
Thumb District Guernsey Ass'n.—Mich. 1475
Tillybardin Farm—Wis. 1435
Tom Cooper Farms—Okla. 1445
Transcript Printing Co.—N. H. 1410
Twenty-Four Karat Farms—N. C. 1459
Two Brooks Farm—N. J. 1455

Union Products Co.—Ohio 1338

Valley Oaks Farm—Calif. 1450
Valley Set Farm—Ind. 1362
VioBin Corp.—Ill. 1340
Virginia G. B. A.—Va. 1456
Virginia Willow Guernsey Farm—Mo. 1448

Wadsworth Farm—Mass. 1428
Waukesha Co. G. B. A.—Wis. 1434, 1435
Wayne County Sale—N. Y. 1472
Wern Farms—Wis. 1434
Western Condensing Company—Wis. 1332
Weston Mfg. Co.—Colo. 1337
Wey Acres—Wis. 1328
Where to Buy Guernseys 1329
Whippernock Farm—Va. 1474
White Lick Farm—Ind. 1355
Wild Rose Dairy—Wash. 1346
Willow Brook Farm—Wis. 1435
Windy Hill Farm—Minn. 1471
Wolfpen Farm—Mass. 1379, 1410
Woodacres—N. J. 1478
Woodside Acres Dispersal—N. Y. 1453
Woodvale Farm—N. C. 1447

Yellow Creek Meadow—Ind. 1362

Chat . . .

George Aaronson, Jr., Columbus, N. J., was the recent winner of the award to outstanding FFA members in New Jersey, made by the New Jersey Inter-breed Association. This active future breeder has carried on a full program in both FFA and 4-H activity, and is a student at Bordentown High School, under the instruction of George Lange. Richard Cole, of Sussex High School, and Marvin Tozer, of Millville High School, also young Guernsey breeders, received honorable mention awards by the same organization for their project work.

Quincy A. Morris, formerly of Blanchester, Ohio, has purchased the farm and herd of Mr. and Mrs. Oren H. Layman, Maple Shade Farm, Hillsboro, Ohio. The herd, one of the older ones in southern Ohio, with the calves born since the purchase, numbers about 80 head. Mr. Morris plans to continue the herd on A. R. test and to produce GOLDEN GUERNSEY milk for the J. H. Berling Dairy Company, Cincinnati.

Arnie Johnson, former managing herdsman for A. L. Gile, Chicona Farm, Chinook, Wash., has purchased an irrigated farm near Granger, Wash., which is located between Yakima and Sunnyside, in a comparatively new district. The herd numbers about 25 head, and includes some of the best Gile breeding. His many friends wish him success on his own farm.

Edward S. Mosley and his brother Jack are developing a good Guernsey herd at their Indian Hill Farm, West Newbury, Mass. This farm has been in the Mosley family for 11 generations

Entered as Second Class Matter, December 15, 1909, at the Post Office at Peterborough, New Hampshire, under act of March 3, 1879. Acceptance for mailing special rate of postage provided in section 1103, Act of October 3, 1917; Authorized August 9, 1918.

The Cover . . .

Pasture scene at Nutshell Farm, owned by Mr. & Mrs. E. C. C. Woods, Hanover Court House, Va. The Court House, in the background, is famous as the scene of the first great speech made by Patrick Henry in the colonial period, headquarters for Lord Cornwallis's army in 1862, and the site of a fierce battle in the Civil War.

"A Chink in the Curtain"

BY KARL B. MUSSER

WE were sitting in a Maine hotel lobby the evening of March 31, 1949, waiting for the hour when Winston Churchill was to be heard from the Boston Garden. This lobby is about 40 feet wide, and its two sections are at least 100 feet long. Leathered covered easy chairs and davenports are closely located all over the area for the comfort of the guests. There are seats for 25 or 30 people. On the one side, these seating facilities face the main street and one looks into and across the street through "picture" windows. Until recently they were called big windows. Ash tray stands were liberally scattered about, ferns and other greens were growing here and there in pots, or what have you. The Manager's desk and guest chair occupied one corner; the bar entrance was in the opposite corner, and the dining room about mid-rear and back.

It was Farm and Home Week at the University of Maine and, of course, a record attendance filled the Penobscot Hotel, as well as all other available space.

Over the mantle of a fireplace, next to the Manager's desk, was a mounted five-pound trout, under glass. Posters proclaimed "Vacation Land." The day's papers were scattered about with headlines about Churchill at M. I. T. Convocation and his speech at nine p. m.

As a small radio was placed in the mid-section of the lobby, there were three of us waiting, but as Baruch started his introduction chairs and davenports were filled. Then people stood behind these accommodations and some sat on the arms of the chairs and davenports. One man took the Manager's desk chair, another the guest chair by it, and two sat on the desk. Not a sound came from the bar, not a dish screamed from the dining room, not a word was said. We looked into faces with closed eyes, into others with hungry eyes, and into some with an expression of wonderment. Among them all, not one was relaxed. We glanced across the street at a drug store and outside was parked a car surrounded by teen-agers—they were listening, we think.

Upstairs, and still across the street, we saw a Pool game going on and gradually cues were hung and a gathering of men could be seen in one corner of the room. As the cadence of speech was assumed, the rest of the Pool players brought their cues with them to join the others—we think they were listening.

Pedestrians had been passing by with considerable frequency before nine, and now, except for clusters in or around autos there was little if any travel. They had gone some place to listen, we think.

This was the third time we had waited to hear Churchill speak. Once it was "Tears, etc.," another time at Harvard, when he had the audacity to hint for a union of the Empire and United States, and, now, when we, like all, wondered what the theme would carry.

We do not presume to try to comment upon what was said. We, though deeply interested, do not feel in place to summarize our final convictions in relation to the subject matter. We do, however, deeply appreciate the fact that as we listened we thought, "At this very hour the *Free World* is quietly and respectfully listening to the only living man who could command this hour and hold the ear, mind and heart of its millions."

The reason, basically, is because one man was speaking for the God-fearing people of the world. We could only breathe a prayer that the ear of the Kremlin was pressed hard against a chink in the Iron Curtain, and that they would take due notice thereof.

The American Guernsey Cattle Club

OFFICERS AND EXECUTIVE COMMITTEE

R. F. Loree, Florham Park, N. J., President '53.
Kent B. Hayes, Oklahoma City, Okla., Vice-President '53.
John S. Ames, Boston, Mass., 2nd Vice-President '51.
Karl B. Musser, Secretary-Treasurer.
James B. Sweeney, Attorney.
John S. Clark, Huntington, L. I., New York '49.
George W. Emde, P. O. Box 319, Lodi, Calif. '52.
Granville H. Hibberd, Brooklandville, Md. '51.
George Watts Hill, 111 Corcoran St., Durham, N. C. '52.
Otto H. Liebers, Lincoln, Neb. '49.
J. M. McDonald, Cortland, N. Y. '50.
Gavin W. McKerrow, Pewaukee, Wis. '51.
Owen J. Roberts, Chester Springs, Pa. '50.
B. Royce, R. I., Box 128, Vancouver, Wash. '49.
Fred C. Siess, Lebanon, Ind. '52.
L. V. Wilson, Excelsior, Minn. '50.
Howard J. Ziegler, Clyde, Ohio '53.
(Year indicates Committee term expiration.)

Central Office

Karl B. Musser, Secretary-Treasurer.
Robert D. Stewart, Asst. Secretary.
Elmer H. Shattuck, Purchases and Production.

ADVANCED REGISTER

C. M. Cummings, Director; Office Manager and Asst. Treasurer.
Clarence W. Greenie, Superintendent.
Irving E. Nichols, Assistant.

GUERNSEY BREEDERS' JOURNAL

Lincoln R. Lounsbury, Managing Editor.
R. G. Price, Advertising Manager.
Stevenson W. Close, Asst. Advertising Manager.

HERD REGISTER

J. E. Cunningham, Director.
Floyd L. Greenburg, Assistant.

COMPTROLLER

F. Russell Abbott.

TYPE CLASSIFICATION

M. G. Seath, Director, Liberty Corner Rd., R. R. No. 1, Far Hills, N. J.

PROMOTION

E. W. Bunce, Director.

PERFORMANCE REGISTER AND PEDIGREES

Earl N. Shultz, Director, and New England Extension.

EXTENSION

George W. Chambers, Lewiston, Minn.
Henry T. Child, 34 Brainard St., Mount Holly, N. J.
R. L. Holden, Room 300, 125 North 4th Street, Lafayette, Ind.
W. H. Hughes, West Main St., Lebanon, Tenn.
J. McK. Jeter, Little Bldg., Second Floor, Box 162, Union, S. C.
Fred W. Madden, 423 East Main St., Grand Prairie, Tex.
Elmer J. Meadows, Room 302, Corbett Bldg., Portland 4, Ore.
Arthur W. Telfer, 221 Calif. Fruit Bldg., Sacramento 14, Calif.
Ray L. West, 315½ N. 8th St., Room 5, Boise, Idaho.

Golden Guernsey, Inc.

Officers

R. F. Loree, Florham Park, N. J., President '53.
Kent B. Hayes, Oklahoma City, Okla., Vice-President '53.
Karl B. Musser, Secretary-Treasurer.
Vera B. Westover, Chief Accountant.

Directors

Gavin W. McKerrow, Pewaukee, Wis.
Fred C. Siess, Lebanon, Ind.

Advisory Council

Lloyd B. Wescott, Chairman, R. 3, Clinton, N. J. '51.
Henry M. Brown, 491 French Rd., Utica, N. Y. '49.
Oliver M. Burton, Lake Forest, Ill. '50.
W. W. Fitzpatrick, Quail Roost Farms, Rougemont, N. C. '51.
William H. Gould, Burkeville, Va. '50.
W. C. Locke, Kalamazoo, Mich. '50.
John Lyman, Middlefield, Conn. '50.
R. H. McMurtrie, Huntingburg, Ind. '51.
S. C. Price, Hazleton, Pa. '49.
Dudley P. Rogers, Danvers, Mass. '50.
Clarence Sheridan, Fond du Lac, Wis. '49.
A. Ralph Shoemake, Dayton, Ohio '50.
Harold Wakefield, Adohr Milk Farms, 1901 S. LaCienega Blvd., Los Angeles 35, Calif. '49.
John D. Worthington, Bel Air, Md. '51.
(Year indicates Council term expiration).

MILK MARKETING

J. Frank Johnson, Director.
Lucius P. Nanning, Assistant,
202 West Main St., St. Charles, Ill.

STATE REPRESENTATIVES

CALIFORNIA
Frank A. Loughary, Sec., California G. C. C., Inc., Room 401, Calif. Fruit Bldg., Sacramento 14, Calif.

CONNECTICUT
Michael Freedman, Field-Sec., Connecticut G. B. A., Box W., Cornwall Ave., Cheshire, Conn.

ILLINOIS
George A. Campbell, Jr., Field-Sec., Illinois G. B. A., Inc., 318 S. Main St., Kewanee, Ill.

INDIANA
E. T. Wallace, Sec.
John H. Krauter, Field-man
Ind. G. B. A., 821 Lafayette Life Bldg., Lafayette, Ind.

MARYLAND
Arthur L. Mulford, Field-Sec., Maryland G. B. A., 103 West Chesapeake Ave., Towson 4, Md.

MASSACHUSETTS
James E. Harper, Sec.
E. A. Springer, Asst.
Massachusetts G. B. A., 146 Summer St., Boston, Mass.

MICHIGAN
A. P. Cole, Field-Sec., Michigan G. B. A., 212 Abbot Bldg., East Lansing, Mich.

NEW JERSEY
William M. Nulton, Jr., Field-Sec.
Courtlandt L. Terhune, Jr., Asst.
New Jersey G. B. A., New Jersey Agricultural Exp. Sta., New Brunswick, N. J.

NEW YORK
B. J. H. Rikert, Business Manager.
Maynard B. Abbott, Asst.
John A. Sims, Asst.
New York G. B. Co-Op., 1606 E. Erie Blvd., Syracuse, N. Y.

NORTH AND SOUTH CAROLINA
Mack H. Alman, Field-Sec., North and South Carolina G. B. Associations, Little Bldg., Second Floor, Box 162, Union, S. C.

OHIO
Robert W. Bishop, Field-Sec.
H. E. Denlinger, Milk Marketing Representative
Ohio G. B. A., Public Sq., Wooster, Ohio.

PENNSYLVANIA
William H. Juzi, Field-Sec., Pennsylvania G. B. A., 1211 Payne-Shoemaker Bldg., P. O. Box 491, Harrisburg, Pa.
John B. Blyholder, Jr., Northeastern Field-man, R. D. No. 1, New Cumberland, Pa.
Lloyd R. Eyler, Southeastern Field-man, Pennsylvania G. B. A., 1211 Payne-Shoemaker Bldg., P. O. Box 491, Harrisburg, Pa.
Francis L. Fulton, Western Field-man, 404 Coulter Bldg., Greensburg, Pa.
Samuel G. King, Field-man, Douglassville, Pa.

VIRGINIA
K. M. Mace, Field-Sec., Virginia G. B. A., 914 Capitol St., Room 903, Richmond, Va.

WISCONSIN
George D. Britts, Sec.
Maynard Matthys, Asst. Sec.
Wisconsin G. B. A., 133 Barstow St., Waukesha, Wis.

GUERNSEY BREEDERS' JOURNAL

Devoted to the advancement of the Guernsey breed . . .

VOLUME 75 — *April 15, 1949* — No. 8

COVER ILLUSTRATION

Pasture Scene at Nutshell Farm, owned by Mr. & Mrs. E. C. C. Woods, Hanover Court Hourse, Va.

FEATURE ARTICLES

Quality Roughage and the Guernsey Cow—By C. B. Bender 1305
Calfhood Dehorning with Electricity—By J. P. LaMaster 1307
Save Grain with Better Hay Crops—By U. S. D. A. 1308
Keep the Good Ones Breeding—Part II.—By George W. Trimberger .. 1310
Missouri District Meetings—By Fred W. Madden 1313
Maryland District Meetings—By Henry T. Child 1314
North Carolina Annual Meeting—By J. McK. Jeter 1315
Pennsylvania Annual Meetings—By Wm. H. Juzi 1317
Michigan Meetings—By R. L. Holden 1318
Louisiana Annual Meeting—By W. H. Hughes 1321
Panel to Highlight Asheville Meeting 1324
Alabama Annual Meeting—By W. H. Hughes 1324
Delaware Annual Meeting—By Henry T. Child 1324
Mohican District Meeting—By John A. Sims 1503
Northwest Mississippi Meeting—By W. H. Hughes 1503
Koscuisko County, Ind., Meeting—By E. T. Wallace 1505
Freeborn County, Minn., Meeting—By Al M. Tennis 1505
California Midwinter Fair—By A. W. Telfer 1509

DEPARTMENT INDEX

Advertisers' Index 1299
Editorial Comment—"A Chink in the Curtain"—By Karl B. Musser ... 1300
Call to Annual Meeting 1322
Canadian News 1323
State Champions 1505
Applicants for Membership 1509, 1510
What the Cows are Doing in the Advanced Registry 1479–1509

Subscription Price: United States, South America and Central America, $2.00 for 1 year; $3.00 for 2 years; $6.50 for 5 years. Canada, 60c additional per year; Foreign, $4.50 per year.

CLOSING DATES FOR ADVERTISING COPY
7th of the month preceding for issue of the 1st.
23rd of the month preceding for issue of the 15th.

Published the first and fifteenth of each month by The American Guernsey Cattle Club, Peterborough, New Hampshire.

Copyright, 1949, by The American Guernsey Cattle Club.

Consigned To:

HENDERSON COUNTY INVITATIONAL SALE
HENDERSONVILLE, N. C.—MAY 12, 1949

KLONDIKE PREMOST ESTELL
(Picture made 2 days after calving)

A PREDICTMOST DAUGHTER

KLONDIKE PREMOST ESTELL

Calved Feb. 22, 1949, with a heifer calf. Starting on A. R. test as Jr2-year-old, milking close to 40 lbs. Estell carries the Predictmost—Knight and Gay Lad combination that is nicking awfully well for us.

Sire: McDonald Farms Predictmost
19 A. R. daughters. A total of 6 daughters and 10 sons of his have been sold in the annual Klondike Sales for an average of $1,412.50.

Dam: Klondike Kestella
10559—503—Jr2—365
Kestella stems from the Klondike Gay Dawn family that is one of our best.

For Catalog Write Salley Sales Service, Orangeburg, S. C.

TO:

WARD SNARR'S FIFTH HEIFER SALE
CHARLOTTE, N. C.—MAY 7, 1949

Her Dam

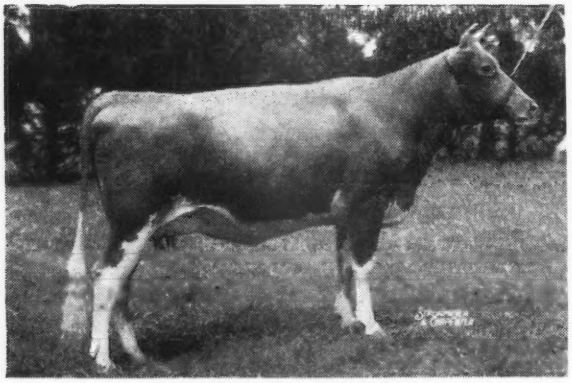

KLONDIKE KARAMA

A FASHION DAUGHTER

KLONDIKE FASHION BELLE

Calved Feb. 6, 1949. Starting on A. R. test as Jr2-year-old. Belle is a granddaughter of Mollie and carries a double cross to both Hollimost and Knight.

Sire: Klondike Fashion
A son of Mollie and a full brother to Klondike Raymost, herd sire at Klondike and to Klondike Konnie, 14413—713—Jr2—365C, 16259—792—Sr4—365C; sold for $4,200 in 1943 Klondike Sale.

Dam: Klondike Karama
9887—514—Sr2—365C
Sold for $1,000 in 1946 Klondike Sale. Karama stems from the Osceola Farewell family that has produced a lot of great breeding cows.

For catalog write Ward Snarr Sales Service, Siler City, N. C.

Come SOUTH in MAY

KLONDIKE FARM • Elkin, North Carolina

Thurmond Chatham, Owner — T. B. Accredited No. 550425 . . . Bang's No. 6 — T. F. Cooley, Manager

SALES . . .

April 18. 7th Orangeburg Guernsey Sale, Fair-grounds, Orangeburg, S. C. Sale managed by the Salley Sales Service, Orangeburg, S. C.

April 18. Holmwood Reduction Sale, Wendell A. Holmberg, owner, 38th District Fair-grounds, Turlock, Calif. Sale managed by C. W. Robinson, 1311 South Pleasant, Lodi, Calif.

April 20. Kentucky Promotional Sale, Ashland, Ky.

April 20. Central Indiana Guernsey Sale, Sales Pavilion, Lebanon, Ind. Sale managed by The Russell George Sales Service, Lebanon, Ind.

April 21. Eastern Ohio Guernsey Sale, Fair-grounds, Canfield, Ohio.

April 21. Sixth Annual Virginia State Heifer Sale, State Experimental Farm, Orange, Va. Sale managed by the Virginia G. B. A., Inc., 914 Capitol St., Richmond, Va.

April 21. Pacific Northwest Guernsey Sale, Pacific International Livestock Exposition Bldg., Portland, Ore. For catalogs write Pacific Northwest Guernsey Sale, Room 302, Corbett Bldg., Portland 4, Ore.

April 22. Longbarn Farm Dispersal, H. L. Wadsworth, owner, Romeo, Mich. Sale managed by Louis McL. Merryman & Sons, Sparks, Md.

April 22. Annual Colorado 4-H and FFA Guernsey Heifer Sale, Longmont, Colo.

April 23. Blue Ridge Guernsey Breeders Junior Club Calf Sale, Roanoke, Va.

April 25. Idaho Invitational Sale, Fair-grounds, Boise, Idaho. For catalog write Joe Pritzl, manager, Route 1, Payette, Idaho.

April 25. Fourth "Sunny Side of the Arbuckles" Sale, Ardmore, Okla. Sale managed by Mort Woods, Ardmore, Okla.

April 25. Louis Merryman's 68th Sale, York, Pa. Sale managed by Louis McL. Merryman & Sons, Sparks, Md.

April 26. Complete Dispersal S. E. Brookover Herd, Fair-grounds, Boise, Idaho. For catalogs write Idaho G. B. A., 315½ North 8th Street, Room 5, Boise, Idaho.

April 27. Seventh Arkansas State Sale, Little Rock, Ark. Sale managed by the Arkansas G. B. A. For catalogs write W. M. Graham, Fort Smith, Ark.

April 28. Lancaster Guernsey Sale, Fair-grounds, Lancaster, Ohio.

April 28. Woodside Acres Dispersal, Woodside Acres, Inc., owner, Syosset, L. I., N. Y. Sale managed by Louis McL. Merryman & Sons, Sparks, Md.

April 29. Sportsman's Hall Farm Dispersal, Glenburnie Farm, Trenton, N. J. Sale managed by Louis McL. Merryman & Sons, Sparks, Md., and the Pate Sales Company, 2064 Lawrence Rd., Trenton 8, N. J.

April 29. Sixth Iowa Guernsey Breeders' Sale, State Fair-grounds, Des Moines, Iowa. Sale managed by C. H. Jennings, Iowa City.

April 30. 20th Special Guernsey Sale, Pennsylvania Association's Sale Pavilion, Lancaster, Pa. Sale managed by the Pennsylvania G. B. A., Box 491, Harrisburg, Pa.

April 30. 22nd New England Guernsey Sale, Eastern States Exposition Grounds, Springfield, Mass. Sale managed by Dunn & Harwood, Schoharie, N. Y., and Cordaville, Mass.

April 30. Second Kosciusko County Guernsey Sale, Fair-grounds, Warsaw, Ind. Sale managed by The Russell George Sales Service, Lebanon, Ind.

April 30. Eastern Shore Annual Sale, Pioneer Point Farm, Centerville, Md.

April 30. Iredell County Guernsey Breeders Promotional Sale, Iredell Fair-grounds, Statesville, N. C.

May 2. Glen Farm Dispersal, Newport, R. I. Sale managed by the Pate Sales Co., 2064 Lawrence Rd., Trenton 8, N. J.

May 2. 12th Annual Consignment Sale, Missouri G. B. A., Columbia, Mo. For catalogs write H. A. Herman, 101 Eckles Hall, Columbia, Mo., Secretary.

May 3. South Carolina State Sale, State Fair-grounds, Columbia, S. C. Sale managed by the Salley Sales Service, Orangeburg, S. C.

May 4. Michigan Spring Sale, Wolverine Sale Barn, Williamston, Mich. Sale managed by the Michigan G. B. A., 212 Abbot Bldg., East Lansing, Mich.

May 4. Lancaster County, S. C., Guernsey Sale, Lancaster, S. C. Sale managed by Lancaster County Guernsey Cattle Club, F. W. Cannon, secretary.

May 5. Indiana Spring Sale, Lafayette, Ind. Sale managed by the Indiana G. B. A., 821 Lafayette Life Bldg., Lafayette, Ind.

May 5. Complete Dispersal Sale, Pee Dee Farm Guernseys, Dr. Frank L. Martin, owner, Mullins, S. C. Sale managed by the Salley Sales Service, Orangeburg, S. C.

May 6. Third Annual Wayne County Sale, Palmyra, N. Y. C. M. Hepburn, Ontario, N. Y., chairman.

May 7. Ward Snarr's Fifth Heifer Sale, Charlotte Fair-grounds, Charlotte, N. C. Sale managed by the Ward Snarr Auction Service, Siler City, N. C.

May 9. Quail Roost Sale, Rougemont, N. C. Sale managed by Louis McL. Merryman & Sons, Sparks, Md.

May 12. Henderson County Invitational Sale, Hendersonville, N. C. Sale managed by the Salley Sales Service, Orangeburg, S. C.

May 12. Third Annual Billings Guernsey Sale, Billings, Mo.

May 17. 5th Central Carolina Sale, Maegeo Farms, Lexington, N. C. Sale managed by the Salley Sales Service, Orangeburg, S. C.

May 18. Eastern Guernsey Sale, Glenburnie Farm, Trenton, N. J. Sale managed by the Pate Sales Co., 2064 Lawrence Rd., Trenton 8, N. J.

May 18. 4-H and FFA Heifer Sale, Glenburnie Farm, Trenton, N. J.

May 19. The Guernsey Sale, Trenton, N. J. Sale managed by Louis McL. Merryman & Sons, Sparks, Md.

May 21. McDonald Sale, McDonald Farms, Cortland, N. Y. Sale managed by Louis McL. Merryman & Sons, Sparks, Md.

May 26. Fifth Annual Pennsylvania State Heifer Sale, Pennsylvania Association's Sale Pavilion, Lancaster, Pa. Sale managed by the Pennsylvania G. B. A., Box 491, Harrisburg, Pa.

May 28. Willona Guernsey Dispersal, Mr. & Mrs. Wm. E. Mohler, owners, Zionsville, Ind. Sale managed by the Everett R. Beaty Sales Service, Huntington, Ind.

May 31. Everett R. Beaty's Third Annual Spring Sale, Beaty's Sale Pavilion, Huntington, Ind. Sale managed by Everett R. Beaty Sales Service, Huntington, Ind.

June 3. Wooster Guernsey Sale, Fair-grounds, Wooster, Ohio. Sale managed by the Ohio G. B. A., Wooster, Ohio.

June 4. Fifth Dairyland Sale, Waukesha, Wis. Sale managed by the Phillips Sales & Pedigree Service, Waukesha, Wis.

June 6. Ancestral Acres Complete Dispersal, E. J. Brookhart, owner, Celina, Ohio. Sale managed by Louis McL. Merryman & Sons, Sparks, Md.

June 8. 25th Annual Van Wert County G. B. A. Consignment Sale, Fair-grounds, Van Wert, Ohio. Otto Gehres, secretary, Wren, Ohio.

June 13. Louis Merryman's 69th Sale, York, Pa. Sale managed by Louis McL. Merryman & Sons, Sparks, Md.

June 18. Louisiana Promotional Heifer Sale, Alexandria, La.

June 20. Tri-State Consignment Sale, Bristol, Va.

June 21. Blue Ridge Guernsey Breeders Association Consignment Sale, Roanoke, Va.

July 22. 25th Glenburnie Consignment Sale, Glenburnie Farm, Trenton, N. J. Sale managed by the Pate Sales Co., 2064 Lawrence Rd., Trenton 8, N. J.

Aug. 18. 4th Annual Tidewater Sale, Fair-grounds, Warsaw, Va. Sale managed by the Salley Sales Service, Orangeburg, S. C.

Aug. 22. Merryman's 70th Sale, Timonium, Md. Sale managed by Louis McL. Merryman & Sons, Sparks, Md.

Aug. 26. 2nd Franklin-Burkeville Sale, Franklin, Va. Sale managed by Louis McL. Merryman & Sons, Sparks, Md.

Aug. 27. Tennessee State Sale, State Fair-grounds, Nashville, Tenn.

Sept. 5. Colorado State Invitational Sale, Longmont, Colo.

Sept. 15. Seventh Ohio Guernsey Classic, Columbus, Ohio. O. C. Belt, secretary, 288 E. Long Street, Columbus 15, Ohio.

Sept. 19. New York State Sale, Rhinebeck, N. Y. Sale managed by Louis McL. Merryman & Sons, Sparks, Md.

Sept. 20. West Kentucky Promotional Sale, Calvert City, Ky.

Sept. 26. Third Annual Happyholme Invitational Sale.

Sept. 26. Maine-New Hampshire Sale, Rochester, N. H. Sale managed by Louis McL. Merryman & Sons, Sparks, Md.

Sept. 28. First Nebraska State Sale, 4-H Bldg., State Fair-grounds, Lincoln, Neb.

Oct. 8. Northwest Wisconsin G. B. A. Fall Sale, Chippewa Falls, Wis. V. L. Dickinsen, Augusta, Wis., sale manager.

Oct. 10. Wisconsin State Sale, Waukesha, Wis.

Oct. 10. 7th Annual Klondike Sale, Klondike Farm, Elkin, N. C.

Oct. 12. Virginia State Sale, Richmond, Va. Sale managed by Louis McL. Merryman & Sons, Sparks, Md.

Oct. 12. Annual Pennsylvania State Sale, Sale Pavilion, Lancaster, Pa. Sale managed by the Pennsylvania G. B. A., Box 491, Harrisburg, Pa.

Oct. 14. 5th Invitational Sale, Glenburnie Farm, Trenton, N. J. Sale managed by the Pate Sales Co., 2064 Lawrence Rd., Trenton 8, N. J.

Oct. 15. 11th New Jersey State Sale, Glenburnie Farm, Trenton, N. J. Sale managed by the Pate Sales Co., 2064 Lawrence Rd., Trenton 8, N. J.

Oct. 17. Franchester Sale, Franchester Farms, Lyndhurst, Ohio. Sale managed by Louis McL. Merryman & Sons, Sparks, Md.

Oct. 19. Antietam Guernseys at Auction, Antietam Farm, Waynesboro, Pa. Sale managed by Louis McL. Merryman & Sons, Sparks, Md.

Oct. 20. Maryland State Sale, Timonium, Md. Sale managed by Louis McL. Merryman & Sons, Sparks, Md.

Oct. 20. Texas G. B. A. State Sale, Dallas, Texas. For catalogs write W. C. Hardman, Box 334, Grand Prairie, Texas.

Oct. 20. Kentucky State Sale, Shelbyville, Ky.

Oct. 21. Kansas G. B. A. State Sale, Hutchinson, Kan. For catalogs write Max Dickerson, Hiawatha, Kan.

Oct. 24. Merryman's 71st Sale, York, Pa. Sale managed by Louis McL. Merryman & Sons, Sparks, Md.

Nov. 12. Curtiss Candy Bull Sale, Cary, Ill. Sale managed by Louis McL. Merryman & Sons, Sparks, Md.

MEETINGS and SHOWS . . .

April 26. Delmarva Spring Show, Salisbury, Md.

May 4. Missouri District Show, Palmyra, Mo.

May 5. Missouri District Show, Cape Girardeau, Mo.

May 7. Dutchess County, N. Y., Spring Show, Rhinebeck, N. Y. Open to the World.

May 11. Annual Meeting of The American Guernsey Cattle Club, Asheville Auditorium, Asheville, N. C.

May 14-21. American Royal Dairy Show, Kansas City, Mo.

May 28. Texas G. B. A. Field Day, Hardman Guernsey Farm, Grand Prairie, Tex.

June 8. Annual Virginia State Field Day, Bayville Farms, Lynnhaven, Va.

June 13. Missouri G. B. A. Field Day and Type School, Seco Farm, Arcadia, Mo.

June 23. Mississippi State Field Day, Callicott's Farm, Coldwater, Miss.

Aug. 3. Northeastern District Guernsey Show and Field Day, Ashland, Ky.

Aug. 4. Northwestern District Show and Field Day, Shelby County, Ky., Fair.

Aug. 8. Western District Show and Field Day, Owensboro, Ky.

Aug. 10. Southeastern District Field Day, College Park, Md.

Aug. 12. Annual Dairy Day sponsored by the Ohio Dairymen's Association, Experiment Station, Wooster, Ohio.

Aug. 17. New Hampshire Guernsey Breeders Parish Show, Peterborough, N. H.

Aug. 20. New Jersey Guernsey Breeders Cattle Show, Glenburnie Farm, Trenton, N. J. Guy E. Harmon, judge.

Oct. 11. One-day Pennsylvania State Guernsey Show, Lancaster Sale Pavilion, Lancaster, Pa.

KANSAS GUERNSEY DISTRICT SHOWS

April 18. Southeast Kansas District, Fort Scott.

April 19. Kaw Valley Show.

April 20. Northeast Kansas District, Sabetha.

April 21. Central District, Salina.

April 22. Southern District, Newton.

Chat . . .

In the March 20 Sunday edition of the Winston-Salem Journal and Sentinel, under Harvey Dinkins' Farm Forum writings, Klondike Farm, Klondike Guernseys, and Mr. Chatham, were pictured with a page write-up on the farm and herd.

"Bill" Jones, White Plains, N. Y., can do Mr. Herwig, mentioned in the March 1 Journal, one better. Bill says, "I can equal that record and go one better, for I took the Sales List that was published in the spring of 1906".

Harvey E. Shaffer has been appointed by the Pennsylvania State College as dairy specialist in charge of artificial breeding. Mr. Shaffer is a native of Walton, W. Va. He graduated from West Virginia University in 1943, after which he served for three years as a first lieutenant in the Infantry, spending most of the time in Northern Italy.

This is the Type

Udders — Body Capacity — Hind Legs

We are stressing at ROCKINGHAM

Here are 4 young cows coming along in our herd.

ROCKINGHAM RELASS
On test, 5176.1—236.44—Jr2—365 in 163 days
S: **Rockingham Reliance, A. R.**
D: **Rockingham Monilass**
8845—453—GG
By Rockingham Monitor, A. R.

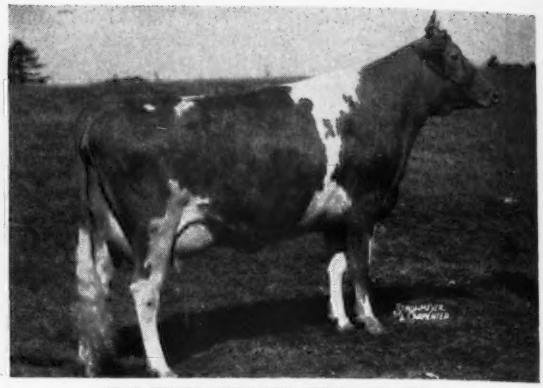

ROCKINGHAM PRE-ULTRA
Started on test and doing very well.
S: **Rockingham Premier**
2 daughters now on test.
D: **Rockingham Ultravel**
10563—554—EE
By Rockingham Ultraist, A. R.

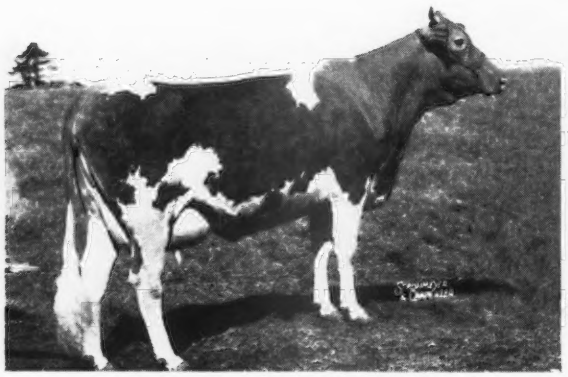

ROCKINGHAM PREMISE
On test, 1922—82.23—Sr2—365 in 49 days
S: **Rockingham Premier**
2 daughters on test
D: **Hollyday Melissa,** 16009—725—CC
2 A. R. daughters
By Antietam Butterfat Krysta, A. R.

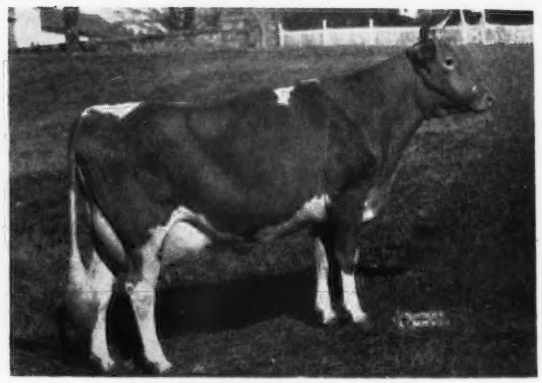

ROCKINGHAM STARRY
12049—641—Jr2—365C
On retest and doing very well.
S: **Rockingham Star Gazer**
First daughters on test
D: **Rockingham Princess Starlike**
10030—559—BBB
By Rockingham Sailor Prince, A. R.

Bulls out of good cows like these are usually available.

ROCKINGHAM and GREYCOURT FARMS

SALEM, NEW HAMPSHIRE • METHUEN, MASSACHUSETTS

FEDERAL ACCREDITED HERD NO. 98457 — MASS. BANG'S ACCREDITED NO. 34

Farms conveniently located five miles apart

N. H. BANG'S ACCREDITED NO. 14 — FEDERAL ACCREDITED HERD NO. 84561

Address all correspondence to:

D. G. TENNEY, Owner, 535 Fifth Avenue, Room 1002, New York 17, New York

"The SIRE of SIRES"
LANGWATER HOLLISTON, A. R.

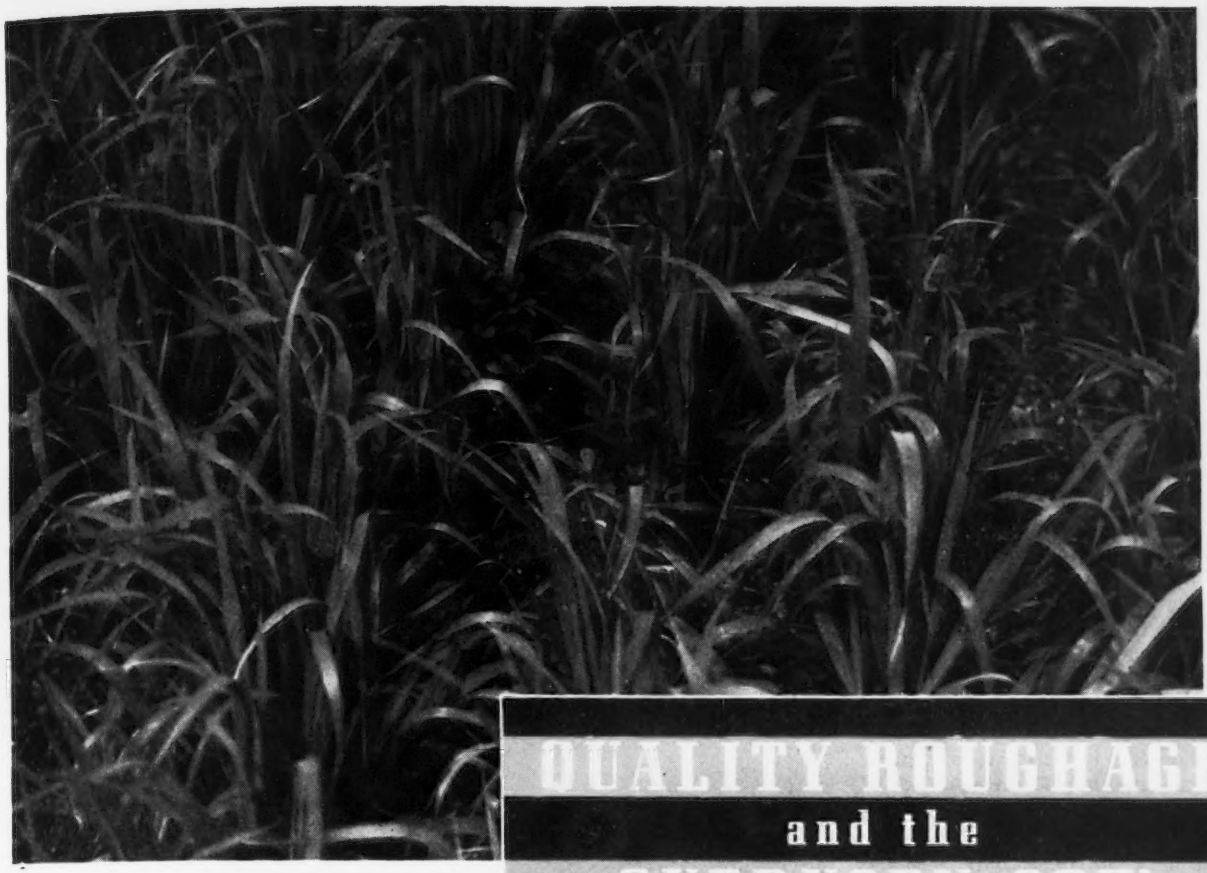

QUALITY ROUGHAGE and the GUERNSEY COW

By C. B. Bender
Research Specialist in Dairy Husbandry Rutgers University

PRODUCING MILK FOR THE FLUID MILK MARKET IS THE BEST BUSINESS.

THE Guernsey cow has more to gain from high quality roughage than any other breed. Not that other breeds cannot utilize the nutritional benefits of this kind of roughage equally as well, but the Guernsey cow puts more of the carotene in this feed into her milk.

Guernseys are noted for the production of this yellow colored milk which is marketed as "GOLDEN GUERNSEY." In the spring, summer and early fall, when the cows are on abundant pasture, the milk is well labeled. Green, lush, growing grass and legumes are high in carotene and with intakes of grass in the neighborhood of 100 to 120 pounds a day, milk attains its peak color.

After the cattle are taken off pasture they are put on the usual winter feed, corn silage, hay and grain. In many herds this ration is supplemented by beet pulp. It is possible that the hay which is fed is green and leafy, and originally was an excellent source of carotene. But, the hay was made in June, July and late August and stored in the barn for months before feeding started. Under these storage conditions the carotene was rapidly destroyed. Corn silage was made in September, and usually the grain in the ears was in the dent stage, the best stage to ensile it in terms of nutrients, but at this time the plant's carotene value is not too high. If beet pulp is fed in addition, it is completely lacking in this pigment. Here is the way this ration stacks up in the milk color of the Guernsey cow: In the late fall and early winter, carotene that had been stored in the body is moved to the udder. This is supplemented by the carotene from the nice green hay and from the corn silage. However, this supply becomes less each day. Thus, the color gradually fades out of the milk so that by the time January rolls around the Guernsey cow is producing milk of high test, but without that color appeal which makes it a favorite of such a large part of our consuming public. Then, to add insult to injury, the milk may begin to develop an oxidized flavor that makes it taste like wet cardboard. This also has a tendency to detract from its sales appeal.

We are now in a different marketing period. During the war we were unable to produce enough milk to meet trade demands. The customer can be critical about a product that does not come up to expections. The dealer feels it, and so does the producer. The milk consuming potentials of this country are high, and it is up to dairymen to produce milk of the highest market qualities so as to fully exploit this market. Producing milk for the fluid milk market is the best business for the Guernsey producers.

Now is the time to take stock of the situation, and make plans to correct it this coming fall. There is one way to do it without any trouble, and the best part of it is that milk production costs can be reduced at the same time.

The solution to the whole problem is Grass Silage. Many of you have heard about it before, possibly made

it before the war, and tried to make it during the war by substitute methods. During the war it was practically impossible to get molasses, and it was difficult to obtain sufficient grain to feed your cows without trying to get additional corn to use as a preservative for the grass. Some of you may have even tried the pre-wilt method, or other methods, with doubtful success, and finally returned to making corn silage. It was not necessary to protect a market at that time.

The picture has changed. Equipment companies have field choppers, trailers and ensilage blowers to take the work out of making grass silage. Molasses is again back on the market in abundant supply and the price is about one half of what it was selling for in 1948. Those who prefer to use corn and cob meal, or plain corn meal, will have no trouble buying it, although it will cost more than molasses.

Here is the plain, common sense application of the method. Practically all farmers in the humid area of the country complain about the difficulty of making hay from first cuttings. Statistics show that on the average, 30 per cent of the nutrients in these first cuttings are lost because of leaching, overhandling and bleaching. Many times large parts of the first cuttings are complete losses. This does not take into consideration labor losses, wear and tear on dispositions, and the delay in freeing the land from these first growths of the plants. The delay in removing first cuttings means a short second cutting, and the possibility of not making a third cutting because the season was not long enough.

Taking these first cuttings of growthy legumes or mixtures of legumes and grasses off the fields and ensiling them solves the problem in a logical, economical manner. The plant nutrients are perfectly preserved, and this silage is the answer to the color in milk. There is no other roughage that furnishes the carotene to the cows in abundance and as cheaply as grass silage. Not only is this feed high in carotene, but surveys conducted in New Jersey disclosed it is also cheaper than corn silage.

With first cuttings out of the way in a seasonable time, excellent second cuttings are assured. These can be made into hay of excellent quality because at that season of the year one is able to outguess the weather prognosticators easier, or at any rate, better haying weather prevails.

How can excellent quality grass silage be made? Having smelled and tested my way through excellent grass silage, alleged grass silage and just plain rotten material, I would say, use enough molasses or corn and cob-meal to do the job. I would use from 80 to 100 pounds of molasses, now that it is down in price, and in liberal supply, to every ton of grasses and legumes that go into the silo. If corn and cob-meal is to be used, 250 pounds per ton is the ideal amount.

A little time should be taken when filling starts to adjust the molasses to the rate of filling. Do not guess at the start. Determine the weight of the average load, if possible, find out the length of time to unload it, and adjust the flow of molasses to the speed of unloading.

If a load averages two tons and can be unloaded in 10 minutes, that means 200 pounds of molasses must be delivered to the throat of the blower in 10 minutes or 20 pounds would be delivered in one minute, or 10 pounds in one-half minute. Run a few one-half minute trials and make adjustments so that 10 pounds of molasses is delivered in that length of time. That is all there is to the problem.

Putting high moisture grass into the silo will cause seepage. A tapered gutter around the foundation wall of the silo to collect and lead this excess juice to a drain will minimize the odor nuisance. When molasses is used as the preservative, the juice will have a brownish color and some farmers think that all the molasses is going down the drain. We have collected all the seepage from some of our silos, then weighed and analyzed it for nutrient content. We found the loss in nutrients from the seepage in a 100 ton silo to be equal to the nutrients in three

(*Please turn to page 1333*)

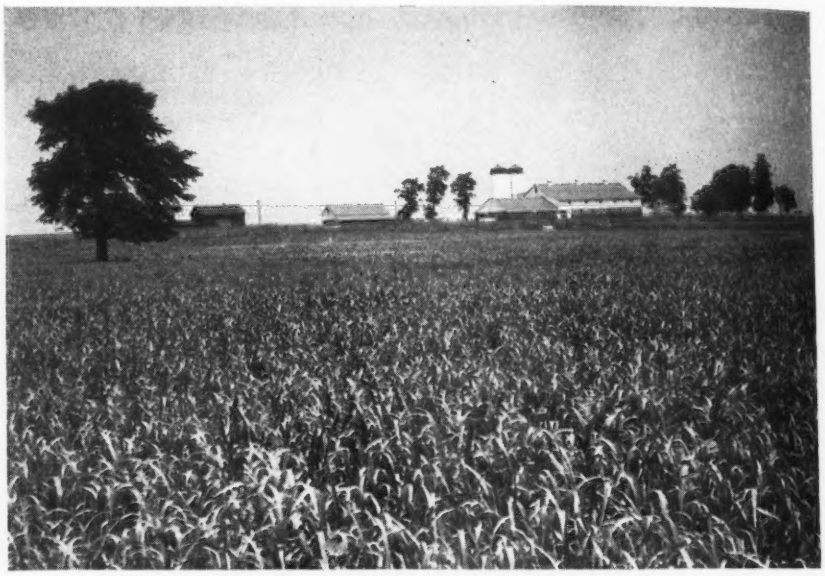

Sudan Grass—a supplemental silage crop.

Brome and Ladino almost ready to be cut.

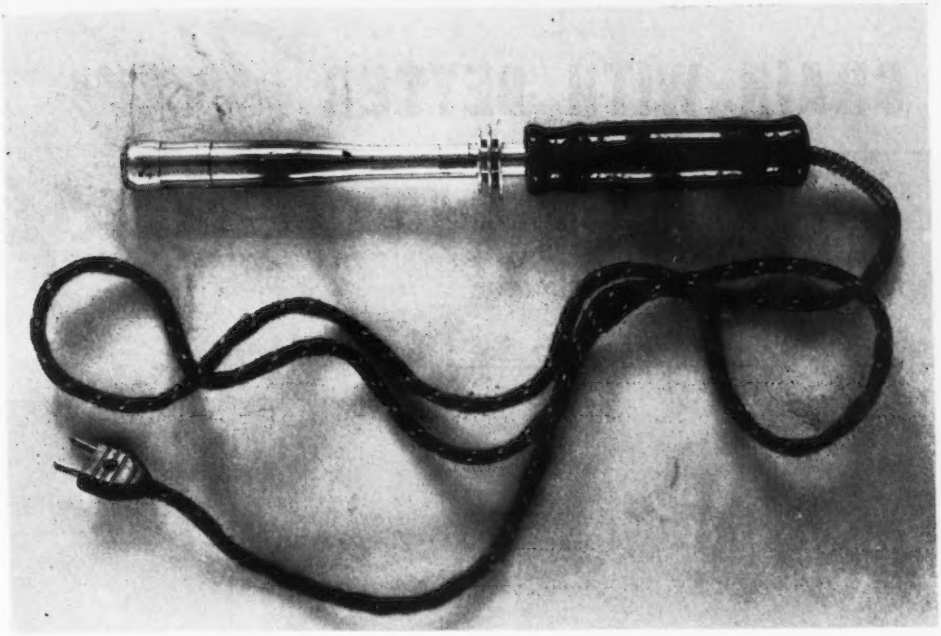

The Clemson College Dairy Department has found this home-made electric dehorner very effective for dehorning dairy calves up to one month of age.

Calfhood Dehorning with Electricity

By
J. P. LaMaster
Dairy Department
Clemson Agricultural College

DEHORNING was started in the Clemson dairy herd in 1928 as a necessary procedure to operating the milking parlor and rest shed herd management system. The horns of the older females were removed with the saw and those of the heifers with clippers, and at the same time a calfhood dehorning program using caustic potash stick was started.

Dehorning brought prompt relief from hooked udders and made the herd so much easier and safer to manage that the practice has been continued. The operation of the herd with horns and without horns has provided abundant information for recommending calfhood dehorning to the pure bred herds, as well as to all commercial dairymen in South Carolina.

Twenty-nine of the largest and best breeders of pure bred Guernseys in South Carolina voluntarily agreed in July, 1948, to start calfhood dehorning in their herds. This group announced their plans in a full page advertisement in the July 15, 1948, issue of the Guernsey Breeders' Journal and invited Guernsey breeders everywhere to join them in this practice. Many letters have come in from South Carolina and other states to indicate a wide-spread interest in this program. Everyone seems to be happy to learn that calfhood dehorning is now acceptable for pure bred Guernseys.

As a result of this increased interest it became necessary to formulate recommendations for the best methods for calfhood dehorning. Comparative tests, made in the spring of 1948, indicated that the new commercial liquid calf dehorner, with the tradename of Pol, was much quicker and safer to apply and less painful to the calf than the caustic stick method. Thirteen and one-half minutes were required to complete the entire dehorning operation with Pol compared with 19 minutes for the caustic stick.

In order to shorten the time for this operation, a study of the "hot iron" method was started, using electricity as the heating agent. A local medal welder was employed to help design a dehorner from a small ($2.75) copper-headed electric soldering iron. The pointed end of the removable tip was cut off and a heavy section of copper tubing was braised on the end. This new section had a hollow center one-half inch deep with an inside diameter of nine-sixteenths of an inch. The wall of this section had a thickness of one-eighth inch to provide a suitable branding surface. When this equipment is plugged into an electrical outlet the dehorning head will reach the proper temperature, estimated to be 900 to 1,000 degrees Fahrenheit, in 15 minutes. By leaving the equipment plugged in this temperature will be maintained for any number of dehorning operations. When the hot iron is placed in contact with the horn producing cells, located at the base of the horn button, these cells are killed. The home-made dehorner works satisfactorily on calves from a few days to one month of age.

For best results it is desirable to clip the hair around the horn button in order to more easily see the area to be burned. The heated dehorner is fitted over the horn and a small amount of pressure is applied to hold the hot iron firmly against the head for about 10 seconds, during which time the handle is slowly rotated in an arc of about a four-inch radius. The dehorner is then removed to inspect the results. If the branded circular area around the base of the horn is a bright copper color the work is complete. Most often it

(*Please turn to page 1334*)

SAVE GRAIN WITH BETTER *Hay Crops!*

U. S. DEPARTMENT OF AGRICULTURE
Office for Food and Feed Conservation
Information Supplied by
Agricultural Research Administration
Bureau of Dairy Industry

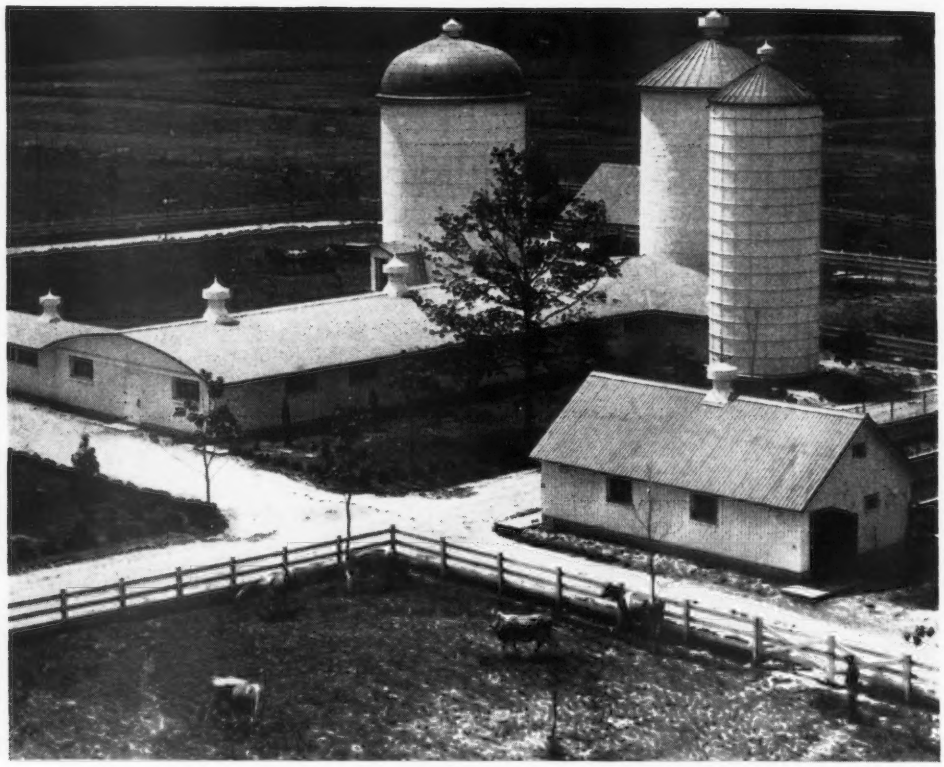

HAY crops provide an important part of the feed on every dairy farm. Hay crops provide relatively economical feed. New and better ways of putting up hay crops have been found. Farmers using the improved methods are getting better roughage at less cost, and are able to feed efficiently with less grain.

There are three practical ways of putting up hay crops. One is the customary method of field-curing. A second, which has become fairly popular with the spread of rural electrification, is partial field-curing followed by barn-curing (using an electrically powered blower arrangement). A third method, now being used by more and more farmers, is to make grass silage.

The grass silage method shows up in tests as the best way to put up hay crops. Barn-curing shows up as next best. Field-curing gives the lowest return.

A majority of farmers put up hay by the age-old method of curing it in the field. The door of opportunity is wide open, therefore, for most farmers to get more out of their hay crops by improving on their forage-preservation methods.

United States Department of Agriculture experiments show that field-cured hay, made during good weather, will lose as much as 25 per cent of the dry matter, and 30 per cent of the protein found in the standing crop. If the crop is damaged by wet weather while curing, the losses may run as high as 40 and 45 per cent, respectively. Barn-curing will reduce such losses by a few per cent and give a better quality hay. The most outstanding results come from turning hay crops into silage, when such losses may be reduced to as little as 15 per cent.

Here is a three-point program that will help every farmer get the most from his hay land:

1. Use legumes or legume-grass mixtures.
2. Cut the crop early.
3. Make grass silage, if possible.

More than 70 million acres of hay crops are harvested annually in the United States. Hay production totals 90 to 100 million tons. This vast tonnage represents only a part of the feeding value of the fresh-cut crop. Enormous quantities of dry matter, protein, and other nutrients are lost through faulty methods of harvesting and storage. Some of the loss is unavoidable, but it could be reduced considerably by following modern hay-making methods. And losses could be reduced still more by making silage of all or part of the crop, particularly in humid regions or under other conditions where it is difficult to make good quality hay.

Use Legumes or Mixtures

The first step in producing good roughage for dairy cows is to start with legumes or mixtures. Legumes, or mixtures of legumes and grasses, or mixtures of legumes and small-grain crops, will usually make a more palatable and nutritious feed (either as hay or as silage) than the grasses alone, or the small-grain crops alone.

Legumes, such as alfalfa, red clover, or Ladino clover, grown in combination with timothy, or bromegrass, or orchard grass, are especially well suited for use either as hay or silage. Usually a small-grain nurse crop seeded in such combinations will provide a part of the forage harvested from the first year's growth.

Cut Crop Early

Whether a crop is to be made into hay or into silage, it is important to cut it at an early stage of maturity—that is, before it becomes stemmy, dry, and otherwise unpalatable. Crops cut before they become mature are higher in protein content, have more green color and carotene (provitamin A), and less crude fiber than crops that are allowed to mature and form seed.

Much of the potential feeding value of the hay crops is lost every year by delaying cutting time too long.

Early-cut crops are leafy. The leaves contain most of the protein, carotene, and other nutrients. When the crop is in the swath, the leaves dry faster than the stems, and tend to shatter off if drying is carried too far. Exposure in the swath also causes rapid loss of green color and carotene. These losses can be reduced considerably by windrowing the crop before the leaves become dry enough to shatter, and by handling the crop carefully throughout. The side-delivery rake rolls the forage up and the leaves are protected so they dry more nearly like the stems.

Grasses and small-grain crops should be cut after the heads emerge, but before they bloom.

Alfalfa should be cut when it is from one-tenth to one-fourth in bloom.

Red clover and alsike clover should be cut at the half-bloom stage.

Soy-beans and Lespedezas should be cut when the first seed pods have filled.

Making Grass Silage

It often is possible to make good silage from hay crops when weather and other conditions make it difficult or impossible to make good quality hay. Crops require less drying time in the field for silage than for hay, which makes it easier to avoid damage from sudden showers or loss of leaves from too much drying. A farmer who plans to make hay, but who is also prepared to make silage if rain threatens, can often save a crop after it is down by running it into the silo.

Heavy first cuttings and weedy crops are often difficult to make into satisfactory hay, but such crops usually can be made into palatable and nutritious silage.

Ungrazed portions of the pasture, or surplus pasturage, can be harvested and run into the silo along with the regular silage crop. This not only saves feed that might otherwise be wasted, but also clears the pasture for new growth.

Losses of nutrients, from the time the crop is cut until it is fed, are less than half as much when the crop is preserved as silage rather than field-cured hay.

Grass silage as a feed.—Grass silage has a higher protein and carotene content, and a lower crude fiber content, than field-cured hay made from the same field at the same time. The dry matter in grass silage is equal in feeding value (pound for pound) to the dry matter in the best quality of field-cured hay, and is superior to the dry matter in poor quality hay.

Grass silage adds variety to the dairy ration. Variety encourages cows to eat more roughage, and then they require less grain. A little grass silage fed to animals on low-grade hay or dry pasture will provide the carotene (provitamin A) that otherwise would be lacking. When fed liberally to milking cows on winter feed, grass silage helps maintain summertime yellow color in the milk and a high Vitamin A content.

Grass silage that is not too high in moisture content is as palatable as dry hay made from the same crop, and it can be fed to replace either hay or corn silage, or both.

Other advantages.—Putting forage crops in the silo is the best way to carry over surplus feed from one year to the next, which is good insurance against short feed supplies in drought years.

Putting crops in the silo is an effective way to destroy the germinating power of weed seeds, which might otherwise be spread over the farm in manure.

Putting crops in the silo eliminates the possibility of fire, which sometimes results from spontaneous ignition of uncured hay in the mow.

Grass silage takes up less storage space than long hay, baled hay, or even coarse chopped hay.

Grass silage can be put in the empty silo or on top of any corn that remains, and since feeding can start within 30 days the silo may be emptied in time for corn in the fall.

When suitable machinery is on hand to make either grass silage or field-cured hay, there is little if any difference in the cost of harvesting and storing a crop by either method.

How to make good grass silage.—Although hay crops differ widely, they can all be made into good silage with little trouble.

There are two important things to keep in mind:

1. Air must be forced out of the silage and kept out.
2. The chopped material must not be too moist.

All crops will make more palatable silage if they are allowed to wilt slightly in the swath, but crops that have a high protein content when cut *must* be wilted.

Crops such as the true grasses and small-grain crops, or mixtures of these crops with legumes, will be medium in protein content if they are cut *after*

(*Please turn to page 1510*)

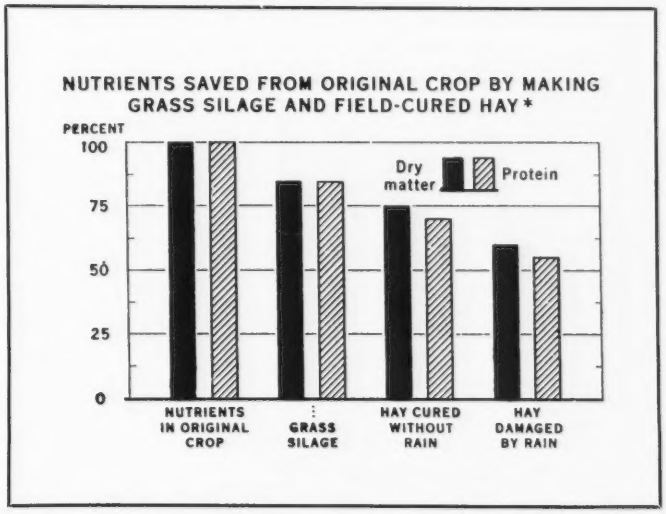

**Date from Forage-Harvesting Experiments at Beltsville, Md., 1945-47, conducted cooperatively by the Bureau of Dairy Industry; the Bureau of Plant Industry, Soils, and Argicultural Engineering, and the Production and Marketing Administration, U. S. Department of Agriculture.*

Keep the Good Ones Breeding...

By George W. Trimberger
Cornell University
Ithaca, New York

Part II.

The normal average breeding efficiency for dairy cattle has received so much publicity in artificial insemination work that most dairy farmers now realize what to expect. On the average, 60 per cent of the females should conceive from the first service. Stated another way, when the services to fertile and sterile females are included, it requires an average of approximately two services per conception. Normally, from five to 10 per cent, or one cow for every 10 or 20 in the herd, is sterile each year. If more than one out of 10 are sterile, immediate measures should be adopted to correct the situation. Also, a conception rate of less than 50 per cent on first service indicates serious trouble in either the bull or the cows. It is impossible for such a herd to calve regularly at yearly intervals and to keep it on a sound economical basis.

Specific Diseases Affect Breeding Efficiency

A number of contagious diseases, such as Bang's vibrio fetus, trichomoniasis, and granular vaginitis, cause a great deal of trouble in a dairy herd. Extensive literature, in the form of bulletins and articles in breed journals and other farm papers, is available on these diseases.

These specific diseases usually require the help of a well-qualified veterinarian. From the standpoint of management, the breeder can use a practical procedure to eliminate trichonomiasis and contagious granular vaginitis from a herd. Usually these diseases are spread by the bull at the time of service. The bull becomes infected by serving infected females, and is a spreader thereafter. Ordinarily, the females are free from these diseases after a normal full-term calving, even if previously exposed to an infected bull. Whenever either one of these two diseases are suspected to be present in a herd, the best procedure is to get a clean bull and use him either entirely for artificial breeding or only on virgin heifers and cows bred for the first time after a normal calving. Cows previously bred to the bull that apparently carries the infection should be bred to him until they conceive. If such a bull has too poor a breeding record, then another bull that is on his way to the stockyard can be used to breed the females that have been exposed to him. Once they conceive and calve normally, the cows can be bred to the clean bull. This procedure has been used extensively with good results. If the herd is not large enough to keep several bulls for a time,

Granddam

Mixter Faithful and J. C. Penney
"Faithful" was grand champion at the 1926 Sesqui-Centennial, and a world record senior two-year-old. A brood cow with 16 living calves. She exerted a great influence on the Foremost herd and the Guernsey breed.

Dam

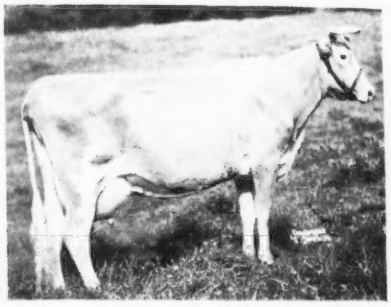

Superb's Faithful
Superb's Faithful was a great producer and reproducer. She had three consecutive 1000 lb. fat records, and holds three class leading records. Ten records average 15641 lbs. of milk and 810 lbs. of fat. She was highly fertile. Her first six calves required only a total of six services. Three other calves were produced from one service. For her 11 calves, nine were from the first service.

Daughter

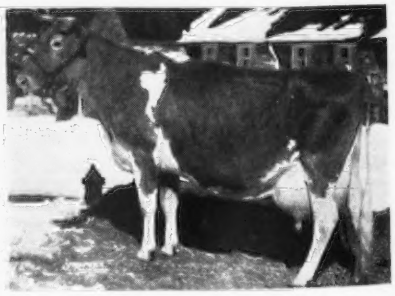

Foremost Quantity
Foremost Quantity has four consecutive records of over 800 lbs. of fat. She produced six calves from a total of 10 services. Her outstanding dam, Superb's Faithful, and granddam, Mixter Faithful, make her a natural for this high production and efficient reproduction from a hereditary standpoint.

artificial insemination can be used on the cows that have been previously bred to the infected bull until they conceive and go through a normal calving.

Feeding and Fertility

A delicate adjustment exists between the reproductive system and the physiological system of the body. Occasionally a few small items may make the difference between conception and failure to conceive, but most breeders look for something too complex. The most important consideration in this regard is first to provide enough of the necessary nutrients, and second, to supply the proper quality, especially of roughage. It is alarming to observe how many dairy cattle are underfed for profitable production and simply do not get enough nutrients. This is especially true with many yearling heifers. If the roughage is poor, the same effect can be obtained as when an insufficient amount of feed is provided. Abundant, high-quality roughage cannot be surpassed in a feeding program.

To provide the needed amounts of protein and minerals is an essential requirement of a good feeding program. All of the hormones in the body depend upon nitrogenous feeds for their origin. Sufficient amounts and proper balance of minerals are important for all vital body functions. Every dairyman should provide a simple mineral box from which cows can help themselves to additional minerals, comprising a mixture of equal parts of bone meal and salt. If bone meal is not available, the dicalcium phosphate can be substituted for it. In addition, salt should always be provided free-choice so the cows do not have to eat the mineral to get the salt that they need. It is important to provide this mineral box for heifers and cows on pasture, especially when they do not receive grain. No doubt there is some difference in individual requirements for minerals between cows, but it is surprising how many additional minerals the cows will consume when they are provided in this way.

According to present-day knowledge, a simple mineral mixture is all that is required except in regions where there is a cobalt deficiency. Many of the feed manufacturers in the East now include two grams of cobalt sulphate per ton of feed in commercial mixtures. If the feed does not contain this mineral, and the dairyman suspects a cobalt deficiency, it can be supplied at the above rate in the grain mix or by adding one-half ounce per 100 pounds of salt which is provided free-choice or is mixed with the mineral supplements. No experimental evidence is available to indicate that lack of cobalt is responsible for sterility in dairy cattle. Its effect probably is secondary, and similar to any nutrient deficiency in the feed; when the individual becomes emaciated, poor health follows and reproduction is affected by the physiological unbalanced conditions.

Many exorbitant claims have been made as to what certain commercial products will do to correct reproductive failures. Usually such products are resorted to at the peak of trouble, and in due time improvement results. However, recovery and a better conception rate are very likely to take place even when none of the so-called cure-all products are used. On an experimental basis, this was demonstrated effectively by Dr. S. A. Asdell at Cornell, when in a group of apparently sterile cows, half of those that received no treatment recovered spontaneously and became pregnant after one or more additional services. The author has used a number of commercial products, and several of them seemed to produce excellent results. To demonstrate their effectiveness, a carefully controlled experiment was started, and in each instance no apparent difference could be found between the treated group and the control, or check, group which received no treatment with the product in question. This indicates the need for caution in forming conclusions as to the merits of various products.

A level of feeding adequate in quantity and quality to produce rapid growth, early maturity, and optimum health in dairy cattle is in all probability also best for the maintenance of a high reproductive efficiency. Under such a feeding schedule, the breeder should not experience any specific nutrition deficiencies which influence reproduction.

The Herd Sire as a Factor

The importance of the herd sire in maintaining a high breeding efficiency in a herd cannot be overemphasized. Half of the time the herd sire is responsible for low rates of conception. If the females are of low fertility, then it is much more important to have a sire of exceptional fertility. When a bull of exceptional fertility is available, many females of apparently low fertility will conceive. This approach is so successful that more breeders should consider the use of it in herds with a low conception rate, when there is no evidence of a contagious infection among the females.

The ideal mating is one in which both the bull and the females are of high fertility. The next best is when bulls of exceptional fertility are used

Foremost Peacemaker, A. R.

His high fertility provided the opportunity for him, at Tarbell Farms, to become the top ranking sire of the breed in number of A. R. daughters. He has 140 to date, three of which are class leaders and two are holders of National records. "Peacemaker," highly fertile throughout his life, was still fertile at 14 years of age.

with females of low fertility, or the reverse. When both the bull and the females are of low fertility, obviously very poor results will be obtained. Since the low fertility of a bull multiplies itself when he is used on many cows, it usually is advisable to sell for slaughter the sires of low fertility unless they are of exceptional value. The technicians in artificial breeding can employ this same principle by using the semen from bulls with exceptional fertility for repeats, and in herds of known low fertility.

In the past, too many breeders have not been aware of this difference in degree of fertility for both the males and females. As a general rule, relatively young bulls have a higher fertility, although some mature bulls are exceptions to this, but they should be selected carefully for fertility. However, young bulls occasionally are of questionable fertility, so careful selections should be made. Many breeders use young sires on the heifers bred for the first time.

The best and only sure test of a sire's fertility is his breeding record, because a good semen picture does not necessarily insure high fertility. However, a poor semen picture almost invariably indicates a low conception rate in the females to which the bull is mated. Only a few conditions in the bull respond readily to treatment if he does not have a good semen picture or is of high fertility. This is the reason why selection for high fertility and culling for low fertility are so important for the herd sire. If the sexual drive is low in a bull so that a long time is required for mounting, he may respond, according to work at the Michigan Station, to a daily feeding of five grams of chloretone (Trichlorobutyl alcohol or chlorbutanol).

Another condition that is likely to respond to treatment is one in which the percentage of motile sperms is

low, even though the volume and concentration are satisfactory. The injection of Gonadin Serum into the gluteal muscle usually supplies the hormone that brings a distinct increase in sperm motility 10 days later. As a rule, subsequent treatments are necessary. For young bulls, recovery may be permanent, but in older bulls, it is usually temporary. In the latter instance, the resulting calves are often grouped according to the treatments given, and the treatment is used primarily for very valuable sires.

Fertility and Heredity

Inheritance plays a vital role in high fertility. Considerable evidence indicates that the sons of a sire resemble each other as well as their sire on fertility. Cystic ovaries are known to be transmitted occasionally through female lines by cow families. However, most cases of cystic ovaries are not inherited.

It is now known definitely that hormone activity is an inherited characteristic. Inheritance of low fertility should be considered in a breeding program. It is a commendable practice to provide veterinary treatment and to keep the good ones to perpetuate themselves. However, when deficiencies appear to be hereditary in nature, it may be best to resort to culling and prevent such animals from propagating. Nonhereditary reproductive troubles are far more numerous than are hereditary ones; for this reason breeders should provide expert veterinary treatment for such troubles.

Veterinary Help is Essential

An ideal situation prevails when the dairy farmer has a thorough knowledge of reproductive processes, so he can proceed on a practical basis to obtain a high breeding efficiency from his herd. But regardless of this knowledge, there are many occasions throughout the year when veterinary help is absolutely essential. Much of the work on reproduction is so technical and requires such constant practice to maintain the skill involved, that only a qualified veterinarian can perform it satisfactorily.

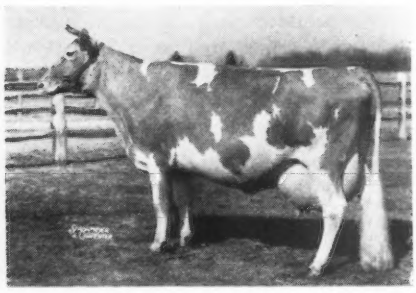

BRIGHT LAD'S ACTRESS *at Fairlawn Farms, Port Chester, N. Y. "Actress" classified Excellent at 13½ years of age. She made a world record as a junior four-year-old. Her second calf was exceptionally large and resulted in a severe tear of the cervix. It was only through expert veterinary assistance that "Actress" was saved for future reproduction. This enabled her to become the good brood cow that she was. She exerted a marked influence on the Fairlawn herd through her sons and daughters. Dr. Hopper, manager of Fairlawn Farms, is a recognized veterinarian.*

A working relationship whereby the dairy farmer is well posted on physiological reproductive principles, and then calls on the veterinarian for assistance, is an ideal one. The veterinarian should keep the dairyman informed as to what he is doing and report the results to him. The farmer, in turn, should have confidence in the veterinarian and call him immediately when trouble develops. If he does so, the veterinarian can provide far more successful treatment than is possible at a later time.

Practical Approach to the Problem

Continuous research will afford new recommendations for more efficient breeding of dairy cows, but these additional findings are useful only if the known fundamental principles are already in operation in a herd. To obtain high breeding efficiency in a herd is always a problem and challenge, but a high standard is of crucial importance. The rate of conception for a herd is usually what the man in charge makes it. Furthermore, the well-informed breeder of dairy cattle knows that good results are not dependent on luck; he inaugurates recommended procedures to ensure the best possible results.

The problem of fertility requires the cooperative attention of the biochemist, physiologist, geneticist, bacteriologist, pathologist, biologist, veterinarian, and specialists in various related fields. However, their work will add little toward improved fertility unless the breeder follows the necessary fundamental procedures of management that are so well-known today and that are the first requirement for a high breeding efficiency in a herd of dairy cattle.

Summary of Practical Suggestions

1. Feed and house the calf properly so it gets a good start.

2. Raise the heifers in a proper environment so that they will become rugged; also, provide large amounts of high quality roughage.

3. Breed a heifer to a young sire, or at least to one that is clean and free from infection. Many a heifer is ruined by being bred to an oversized old herd sire carrying infection.

4. Keep records of freshening dates, heat dates, service dates and other observations. These help to detect irregularities, and are of aid to the veterinarian in diagnosing trouble.

5. Turn open cows out twice daily, and observe carefully for heat periods, especially 19 days after a previous period.

6. If a cow has had trouble in calving, has retained the placenta, or showed an abnormal discharge after calving, have her examined and treated by a veterinarian until her genital organs are normal before breeding. Delayed breeding is often advisable for such cows.

7. Cows should be given one "free" heat period without service if they have been fresh less than 60 days.

8. If a cow does not show heat so she can be bred at the time planned, have her examined promptly by a veterinarian.

9. Provide service at the most opportune time for conception. Avoid service during the first six hours of heat. Cows *first observed* in heat in the morning must be bred the same day for good conception. Cows *first observed* in the afternoon should be bred the next forenoon.

10. If a cow does not conceive from the first three services, do not breed her again until she has been examined by a veterinarian. A sexual rest period often aids conception. Breed again when her genital organs are in good condition.

11. Provide veterinary treatment promptly for cows that have cystic ovaries, as indicated by too frequent heat periods.

12. Breed females to a normal, potent sire when they are normal, healthy, and ready to be bred. Examination by a veterinarian may be required to determine both of these conditions.

13. Maintain reproductive health in cows by providing the following: mineral box *with minerals*, plenty of exercise, proper housing, feed, and comfort, care of feet, protection from various infections that are bound to occur on every farm, proper feeding and maternity care of the dry cows, isolation for cows aborting; avoid using tonics unless recommended by veterinarian, select for fertility in the breeding program, and breed only to bulls of high fertility.

Chat . . .

January, 1949, brucellosis work involved tests made on 445,699 cattle, with 131,935 reactors found in 7,053 herds. In the 175 months since July 1, 1934, tests have been made on 88,919,983 cattle, with 3,846,943 reactors. There are now 471 modified accredited area counties.

Missouri District Meetings

THE "model breeders' organization," the Missouri G. B. A., held its district meetings from February 18 to March 1. Each of the 10 meetings were well attended, and breeders throughout the state were most enthusiastic about the future. Every district association has a full program for the coming year, and all are working together toward the accomplishment of the high goals of the Missouri State Association.

M. J. (Pat) Regan, Missouri Dairy Extension Specialist, who might well be called the "best-loved extension dairyman in the world," represented the State Association and the College at five of the meetings. H. A. Herman, well-known secretary-treasurer of the Missouri G. B. A., attended the other five. Mr. Regan and Mr. Herman summarized the state program and coordinated the district plans so that all could be working together for the improvement of Missouri Guernseys. These men are real leaders and much of the credit for the growth of Guernseys in this state is due to their untiring work and assistance.

Fred W. Madden, field representative of The American Guernsey Cattle Club, spoke at each meeting about the future of Guernseys in the Southwest. He urged the breeders to do more official testing and gave some definite advantages of production testing. The picture "Man Made Miracles" was shown at each meeting.

The 10 meetings were attended by more than 400 breeders, representing some 3,000 pure bred Guernseys and more than 2,000 grades. Herds represented varied from one registered cow to more than 400 registered animals. These district meetings filled their purpose as a place for all breeders to meet and make plans for the coming year. At least one county agent was present at every meeting, and this shows the close cooperation of the extension service with the Missouri dairymen. The 1949 district meetings were another goal successfully accomplished by the Missouri G. B. A.

BILLINGS DISTRICT

The Billings District G. B. A., District No. 6, held their meeting on February 18, at Billings, in connection with the D. H. I. A. meeting, and about 110 dairymen were present. This association will hold a district show and will send a district herd to the American Royal Dairy Show. All except one of the Guernsey breeders in the district are doing some form of production testing. The district also holds a spring sale which will be held May 12, at Billings.

Officers of the Billings District Association are: President, Adolph Wagemann; vice-president, Herman Vermule, and secretary-treasurer, Anthony G. Yonkman, all of Billings.

SOUTHWEST DISTRICT

The Southwest District G. B. A., District No. 5, meeting was held on February 19, in Springfield. Some 35 Guernsey breeders were present for a meeting crowded with discussion and plans for the coming year. Highlights of the plans are: A district show to be held in April; a junior judging contest, to be held in connection with the district show; a district herd to be sent to the American Royal Dairy Show, and the second Southwest District Sale, to be held in the fall.

Officers elected for the coming year were: President, Walter Schmitt; vice-president, George R. Nixon, Jr., and secretary-treasurer, Ray Pursley, all of Springfield. A show committee was appointed to plan the district show and to select a district herd for the American Royal Dairy Show. This committee includes Ray Pursley, chairman, Springfield, Richard Johnston, Carthage, W. O. Barrow, Rogersville, H. R. Holmes, Mt. Vernon, George Nixon, Jr., George Schmitt and Guy Wallis, all of Springfield. Mr. Barrow will be in charge of the junior judging contest. A sale committee consisting of George Nixon, James Lusk, E. J. Parminter, and Guy Wallis, was also appointed, and this committee will set the date of the sale.

CENTRAL DISTRICT

The Central District G. B. A., District No. 10, held its annual meeting on February 21, at Jefferson City. This is a newly organized district, and only a small group was present for the meeting. However, this small group was very enthusiastic, and made plans to hold their first district show in connection with the Cole County Fall Fair. A committee was appointed to select animals for the American Royal Dairy Show. C. L. Van Landuyt and Fred Vogel, Jr., were appointed for this committee.

New officers elected were: C. L. Van Landuyt, reelected president; Cleo Hampy, Smithton, vice-president, and Fred Vogel, Jr., reelected secretary-treasurer.

NORTHEAST DISTRICT

The Northeast District G. B. A., District No. 1, held its annual meeting on February 22, at Palmyra. President G. B. Secker, Hannibal, presided, and plans were made to hold a district show in April, to send a district herd to the American Royal Dairy Show, to support the State Show, and to give more assistance to 4-H and FFA members.

A standing vote of thanks was given to A. O. Norris for his assistance to the district association and to Guernsey breeders in the area. Mr. Norris has been farm manager for D. H. Sosey, Lochmead Farm, for eight years, and has recently purchased an interest in the O-Kay Farm, West Salem, Ohio.

Officers elected for the coming year are: President, Franklin Melloway, Hannibal; vice-president, Earl James, Paris, and secretary-treasurer, Elmer Frankenbach, Palmyra. A show committee consisting of Lon James, Paris, Cleve J. Rhodes, New London, Roscoe Arnold, Alexandria, and Carl Frankenbach, was appointed.

NORTH DISTRICT

The North District G. B. A., District No. 2, annual meeting was held on February 23, in Kirksville. This district is making rapid progress and will hold a district show in April, and plans to send a district herd to the American Royal Dairy Show. Seven of the 10 counties included in this district were represented at the meeting.

The officers of 1948 were all reelected for the coming year: President, Dr. C. M. Browning, Memphis; vice-president, A. B. Chaney, Kirksville, and secretary-treasurer, Max Laird, Kirksville. A. B. Chaney and J. Hayward Duffie, Kirksville, were appointed on the show committee.

NORTHWEST DISTRICT

The Northwest District G. B. A., District No. 3, met on February 24, in St. Joseph. Due to a slight misunderstanding about the place for the meeting, only a small group was present. Officers of this district association were reelected for the coming year: President, Fred Shamberger, Graham; vice-president, Troy Shaw, Tarkio, and secretary-treasurer, W. K. Dinwiddie, Trenton.

Plans for the coming year include a district show to be held in April, a district herd at the American Royal Dairy Show, and a district field day to be held in the fall. The district show will be at St. Joseph, and Henry Baker, chairman of the Agriculture Committee of the Chamber of Commerce, extended a most cordial invitation for the breeders to hold their show there.

WESTERN DISTRICT

The Western District G. B. A., District No. 4, held its annual meeting

on February 25, at Warrensburg. A good group was present. The highlights of their meeting included the holding of a district show in April, sending a district herd to the American Royal Dairy Show, sponsoring a junior judging contest in connection with the district show, and investigating the possibilities of establishing GOLDEN GUERNSEY in Kansas City.

Officers elected for the year were: President, Charles F. Watkins, Belton; vice-president, C. C. Frerking, Concordia, and secretary-treasurer, E. C. Lohman, Concordia. A show committee, composed of Glenn Kircher, Harrisonville, C. F. Frerking, and J. E. Funk, Windsor, was appointed, and the district show will be held at Lee Summit.

ST. LOUIS DISTRICT

The St. Louis District G. B. A., District No. 8, meeting was held on February 26, in Union. President Vernon Sears, De Soto, presided, and a good group was present. Plans for the year include a district show at Hillsboro in July, a district herd at the American Royal Dairy Show and the State Show, and a more active junior program. This is one of the strongest Guernsey districts in the state, and the breeders present represented more than 900 pure bred and over 350 grade Guernseys.

Officers elected were: President, W. G. Knorpp, Vineland; vice-president, Vernon Sears, De Soto, and secretary-treasurer, Mrs. W. C. Farner, Bismarck, reelected. A show committee was appointed, made up of M. M. Strever, Arcadia, Walt Farner, Bismarck, Walter Finck, St. Charles, L. R. Rainey, St. Albans, and W. G. Knorpp.

SOUTHERN DISTRICT

The Southern District G. B. A., District No. 9, annual meeting was held on February 28, at Bourbon. President Joe Feldker, Sullivan, led the discussion. It was decided to hold a district show and to send a district herd to Kansas City to the American Royal Dairy Show. A committee, including Emery Vieten, Leslie, Joe Feldker, and Joe Bryan, Bourbon, was appointed to make arrangements for the district show.

Officers elected for 1949 were: President, Henry L. Essman, Bourbon; vice-president, Joe Feldker, and secretary-treasurer, Delbert Bryan, Bourbon, reelected.

SOUTHEAST DISTRICT

The Southeast District G. B. A., District No. 7, annual meeting was held on March 1, at Cape Girardeau. All of the officers of the district have moved, so the meeting was largely one of reorganization.

R. C. Schonhoff, Cape Girardeau, was elected president, George M. Koerber was elected vice-president, and C. E. Koeppel, Jackson, was elected secretary-treasurer. A show committee, including A. L. Kelpe and George M. Koerber, was appointed. The district show will be held on May 5, in connection with the Cape Girardeau Dairy Day, and plans were made to send a district herd to the American Royal Dairy Show at Kansas City.

Maryland District Meetings

EIGHT district Guernsey breeders organizations in the state of Maryland held their annual meetings during the week of February 28 through March 4. Joseph Pou, Extension Dairyman at the University of Maryland, Arthur Mulford, field secretary of the Maryland Cooperative G. B. A., and Henry T. Child, National field-man, were present at each of these meetings.

Extension Dairyman Pou gave a report of the testing for production program in Maryland and stated that the 174 Guernsey herds now under D. H. I. A. supervision included 12 more herds than the previous year. These 174 herds accounted for 17,840 Guernseys. Under the Herd Improvement testing program, the 37 herds representing 980 cows, reported an increase over 1947. In the A. R. division, the annual comparison showed an increase of one herd, bringing the total on this type of testing to 39 herds, representing 374 cows. After making a few general comments on the testing program, Mr. Pou went on to say that the efficiency of the operation of the Maryland dairy farms would be of great importance during 1949. He pointed out that an improved roughage program could be of untold value in increasing efficiency. Citing two "rules of thumb" that might be used as efficiency measures, Mr. Pou declared that farms producing 50 gallons of milk per man employed and one gallon of milk per acre of crop land could well be considered efficient units.

Mr. Mulford, in reporting for the State Association, stated that the membership had grown from 60 members to 231 members in the past four years. Other State Association activities that received comment were the increase in the milk sales, the State Sale, and the State Heifer Party, where 39 heifers were sold to 4-H and FFA boys throughout the state. Introducing the fact that the new publicity program was being adopted by the State Association, he urged the members to assist in providing news items. This program will consist of using a page in every issue of the publication, "The Maryland Farmer."

The National field-man, Henry Child, spoke on the value of official testing and made comments on the classification and Performance Register programs of the Club. At each of the meetings Mr. Child urged the organization to increase activity with the young breeders in their area.

Following the talks, the meetings were brought to a close by the showing of the film, "Man Made Miracles." This general program was followed at each of the meetings.

Delmarva

The Delaware district meeting was called to order following a luncheon at Salisbury on February 28. T. L. Whitehead, Nassawadox, Va., president, presided. After the transaction of routine business, plans for a Spring Show were discussed, and it was decided to hold this event in the vicinity of Salisbury on April 26.

Directors elected for the coming year were: T. L. Whitehead, Northampton County, Va., Howard Stagg, Wicomico County, Md., W. S. Nelson, Accomac County, Va., B. F. Adkins, Wicomico County, Md., J. D. Walker, Sussex County, Del., and Herbert Wiley, Somerset County, Md.

Kent—Queen Anne

Breeders from the upper eastern shore gathered at Centerville on February 28. Over 80 breeders were present when Dr. Crowl called the meeting to order. Oliver Jones, chairman of the Eastern Shore Sales committee, gave a brief report on the activity and accomplishments of his committee in preparation for the Annual Sale to be held at Pioneer Point Farm, Centerville, on April 30.

J. Walter Eby, Queen Anne County Agent, made a few brief remarks to the group. John Merryman was called upon for remarks and very ably pointed out the interdependent value of Guernsey Cattle and GOLDEN GUERNSEY milk.

Cecil

Guernsey breeders from Cecil County met in Elkton on March 1. Lloyd Balderston presided at the business

meeting, and County Agent Dick Sutton expressed his views on the value of established breeders assisting beginners in their operation.

Officers elected for the coming year were as follows: Frank D. Brown, Port Deposit, president; Jack Fralinger, vice-president; Clarence Brown, secretary-treasurer, with Lloyd Balderston and Charles England as directors.

A special committee to cooperate with the youth programs in Cecil County was appointed, consisting of Vere Culver, Charles England, and Thomas Lippincott.

Baltimore—Harford

Following the usual custom of meeting at the home of a breeder, Guernsey enthusiasts were the guests of Mr. and Mrs. Lloyd N. Richardson, Bel Air. The group gathered at the Richardson barn for an inspection of the herd. Daughters of Goldwood's Arline's Hardwick (Hardwick's Sheriff-Coldspring's Romulus Arline) were an impressive group of two-year-olds, while the majority of the calf crop by Churn Creek Countryman (Churn Creek's Country Honor—Churn Creek's Royal Jezabel), were also pleasing. The appearance of the cattle and barn at Cedar Spring Farm offered convincing reason for the quality awards they have often received.

Louis Merryman, acting as chairman of this group, called the meeting to order. After leading a discussion on the Maryland State Sale, the general pattern of previous meetings was followed. In addition, County Agents H. B. Derrick and H. M. Carroll, made brief remarks. Dr. Gordon M. Cairns, Head of the Dairy Department, University of Maryland, was called upon for comments.

Southeastern District

Breeders from southeastern Maryland gathered at the Log Cabin Lodge, near Ellicott City, on March 2, for a noon-time meeting. Harry Carter, Rockville, presided at the meeting that was conducted in a round-table manner. Local business was discussed which included setting the date of August 10 for the District Field Day at College Park.

Officers elected for the coming year were: Melvin Wessel of Woodbine, president; Henry Carter, Rockville, vice-president, and Mrs. Ted Warfield, Woodbine, secretary-treasurer. Directors are Leroy Hersey, Edgewater; Mr. Gallagher, Clarksville, and William Powell, Ellicott City.

Carroll County

A fine representation of breeders gathered in Westminster for the annual meeting of the Carroll County G. B. A. Herbert Snyder, Union Bridge, acted as chairman.

In addition to the program that had been carried on by other meetings, Mr. Shirley of the Maryland Livestock Association made brief remarks.

L. C. Burns, Carroll County Agent, who had put considerable effort to insure the success of the meeting, also offered a few words of good advice to the county association.

Frederick County

As usual, Frederick County breeders turned out in goodly numbers for their annual meeting that was held at Frederick on the evening of March 3.

Bruce Brandenburg, president of the Frederick County G. B. A., introduced Howard Quinn, who acted as toastmaster. After the introduction of out-of-county guests, Mr. Quinn called upon Marshall Dieressen, who is establishing a Guernsey herd at Solitude Farm, Monkton, for a few remarks. He made interesting remarks about the export trade of cattle from the Port of Baltimore, a project with which he is associated.

Carroll Leatherman, Myersville, reported on an active 4-H Club program. Ralph Porterfield, representing the Extension Service of Maryland, gave a most interesting talk accompanied by beautiful colored slides on the Maryland 4-H judging team trip to England and the Channel Islands. This team placed second in the International Judging Contest at the Royal-York Cattle Show. Remarks were made by County Agent Henry Shoemaker and his assistant, Bradley Jones.

Officers elected for the coming year were: Bruce Brandenburg, Middletown, president; Wolford Wolfe, Myersville, vice-president; Howard Metzger, Myersville, secretary; Richard Beachley, Middletown, treasurer, and the directors are Snader Baker, New Windsor, Charles Smith, Unionbridge, and Morris Grossnickle.

Washington County

Dairymen interested in the breeding of Guernseys met at Hagerstown on March 4 to organize the Washington County G. B. A. Louis Merryman was called upon to point out the values and possibilities of a County G. B. A. program.

Mark Miller, Washington County Agent, took charge of the organization meeting. Following the usual pattern of other district meetings, talks were heard by Messrs. Pou, Mulford and Child.

Chester Lyon, Antietam Farm, Waynesboro, Pa., was called upon to make brief remarks. Mr. Lyon very capably pointed out the possibilities and value of the various types of testing, and urged breeders to participate in a testing program.

An attractive program for the meeting had been prepared by Mark Miller who, with local breeders, had been active in encouraging the formation of this organization.

Officers elected were: Fred Downey, Williamsport, president; Earl Kline, Hagerstown, vice-president, and R. A. McCauley, Hagerstown, secretary-treasurer. Directors are Charles Grabb, H. W. McElwee, and Seath Snebly.

Charles Grabb was appointed chairman of a Youth Committee to cooperate with the Extension and Vo-Ag folk in their youth program in Washington County.

North Carolina Annual Meeting

NORTH CAROLINA Guernsey breeders assembled on February 15, at Winston-Salem, for a most outstanding meeting. The association president, M. D. McNaughton, Hendersonville, was unable to be present, due to a recent illness, but Allan Mims, Rocky Mount, vice-president, presided for this progressive meeting.

The business portion was presented to the membership by the secretary, L. B. Gallimore. This report showed an increase in funds in the treasury, and items of interest, such as promotional work sponsored, individual and county memberships, and the income from the 1948 state sale. Mr. Mims called on those present for a campaign on membership for the year 1949.

Mack H. Alman, representative of GOLDEN GUERNSEY for North and South Carolina, presented his report. An increase of 1,977,221 quarts of milk were sold in 1948 over 1947, and there was a monthly increase each month from 14 per cent to a high of

At the North Carolina Meeting: Dr. Wm. A. Moore, Cary, former secretary-treasurer of the association; W. W. Fitzpatrick, Quail Roost Farms, Rougemont; R. F. Loree, Florham Park, N. J., president of The American Guernsey Cattle Club, and Allan Mims, Rocky Mount, vice-president of the association.

A. B. Slagle, Franklin, left, receiving the Henderson County Trophy from G. D. White, Hendersonville, with Prof. R. H. Ruffner, right.

28 per cent. Mr. Alman stressed the financial benefit for the breeders selling their milk as GOLDEN GUERNSEY rather than regular Grade A milk. The following quoted statement expresses the emphasis that is being put on the GOLDEN GUERNSEY program in North and South Carolina: "If you are selling your milk at the present time to a distributor other than those listed, you are greatly retarding the growth of GOLDEN GUERNSEY. Therefore, we urge you to sell only to the licensed distributors of GOLDEN GUERNSEY or else have your present distributor make application for the franchise to sell GOLDEN GUERNSEY milk."

Nine county associations in the state were presented with an Activities Contest early in 1948, by a representative of the North Carolina State Dairy Extension Department and the National southeastern field-man. Some excellent results were received from these counties on the results of their work. A copper Guernsey Jug was presented to Zeb Gambill, president of the Forsythe County organization, as winner of the Activities Contest, while Wayne County was a close second.

Due to the number of sales of national interest held in this state, and the support of these sales by the breeders, a North Carolina State Breeders Sale has created considerable discussion among the members in recent years. The directors adopted a plan that calls for the appointment, by the president, of one man each year to be responsible for the North Carolina State Sale. The appointed person is to select his sale committee and conduct the sale. Mr. Mims presented this recommendation of the Board of Directors to the meeting. It was approved and the State Sale will be held in 1949, details of the appointment and plans to be announced later.

A letter of request, from M. D. McNaughton, to be relieved of active participation in association affairs, was read by the secretary. Mr. McNaughton has been a faithful supporter of the Guernsey for many years and his counsel has been valuable and his contributions many. For these reasons, the membership did not see fit to accept his resignation, but he will be carried in an honorary capacity. All the members look forward to his active participation in the future.

Four-H Club dairy work in North Carolina is outstanding in the number of juniors enrolled, and their accomplishments. J. A. Arey, Extension Dairyman, reported on this work. There are 3,000 4-H members in the state, and during 1948, 21 dairy calf shows were held, including four district shows, with 1,507 animals exhibited. This dairy club work had its start in 1941, and has grown by leaps and bounds. Business leaders over the state contributed $15,000 to help sponsor the shows and provide prize money during 1948. Mr. Arey called before the meeting 29 of the 41 County Guernsey Champions, and presented these boys with County Championship Certificates. These boys and their agents were guests of the North Carolina breeders at this meeting.

David Kemp, owner of Shoal Falls Farm, Inc., Hendersonville, being congratulated by Prof. R. H. Ruffner for winning the Harvey Bates Award. J. D. Elrod, Southern Dairies, Inc., center, holding award.

A high spot at every annual meeting of Guernsey breeders in North Carolina is the presentation of trophies, and recognition of yearly production leaders, by Prof. R. H. Ruffner, Dairy Department, North Carolina State College. During 1948, North Carolina had 865 Guernsey cows complete records. On February 15, there was a total of 1,054 Guernseys, 885 Jerseys, 406 Holsteins and 263 Ayshires, making a total of 2,608 cows on test.

The Henderson County Trophy, awarded to a cow 10 years old or older at the time the record is started, went to Fairlady of Belmont View, bred, developed and now owned by A. B. Slagle, Franklin. Her record was 17045 lbs. of milk and 783 lbs. of fat, 10 yrs —365C—3x. During 1948, records were completed by 24 North Carolina cows that were 10 years old or older when they were started on test.

The Harvey Bates Trophy was awarded to Fairlawn F. P. Irome, owned by Shoal Falls Farm, Inc., Hendersonville, with a record of 15298 lbs. of milk and 715 lbs. of fat Jr2—365, exceeding the average of her class by 52.45 per cent.

The Klondike Trophy went to Fanning Field's Irene, owned by Shoal Falls Farm, Inc., with a record of 19058 lbs. of milk and 900 lbs. of fat, exceeding the average of her class by 53.85 per cent.

The Maegeo Farms Trophy was won by Fanning Fields' Kamile, owned by Shoal Falls Farm, Inc., that made the following records: 735 lbs. of fat, Jr2, 881 lbs. of fat Jr3, and 821 lbs. of fat, Sr4, making a total of 2437 lbs. in her first three records.

Bowman and Gordon Gray, owners of Brookberry Farm, Winston-Salem and managed by Jimmie Dickens, are adding a trophy to be presented to the Guernsey cow in North Carolina that completes a record with the largest number of pounds of milk, nothing else considered.

The meeting was climaxed with an address by President R. F. Loree, of The American Guernsey Cattle. "We have a great cow but she cannot do it all by herself," said Mr. Loree. He gave examples of the help that has been given "our cow" by the owners. An explanation of the divisions of the Cattle Club and their functions, and the scope of this breed organization, was clearly presented to the breeders. Mr. Loree very forcibly stressed the importance of supporting the GOLDEN GUERNSEY program.

J. Frank Johnson discussed a few highlights pertaining to GOLDEN GUERNSEY. Since Frank Johnson was

4-H Club boys who received county championship certificates at the North Carolina meeting.

back home for the day, he put the most emphasis on the plans for the Annual Meeting of The American Guernsey Cattle Club in Asheville. North Carolinians are planning for a great occasion and look forward to the opportunity to meet with the other breeders.

The meeting was concluded with the showing of the film, "Man Made Miracles". J. McK. Jeter, southeastern field-man, also presented a few items of interest to North Carolinians, such as a comparison of 1947 and 1948 registrations, and number of cows on test.

Pennsylvania Annual Meetings

Somerset County

THE first meeting held by the Somerset County G. B. A. since they organized last December, was held at Somerset on March 8. President Clayton Keafer introduced the secretary, Paul Brandt, who read the minutes of the organization meeting. President Keafer told of the four county area plan sponsored by the Johnstown Chamber of Commerce for a Dairy Show to be held in connection with the Ebensburg Fair. The Johnstown Chamber of Commerce is offering prize money to Holsteins, Guernseys, and Jerseys. Preliminary placings to compete at the Ebensburg Fair are to be made at the Jennerstown Fair, Bedford Fair, and Indiana Fair. The Ebensburg Fair is scheduled to be held the first week in August, where the winners in each of these classes will compete for final honors. The health requirements are the same as those for the Pennsylvania Farm Show.

Francis Fulton, field-man for the State Association, reviewed the requirements necessary to produce GOLDEN GUERNSEY milk. In recent months, several Guernsey breeders were put on the GOLDEN GUERNSEY market for Pittsburgh, and others are getting ready to qualify to be ready to ship GOLDEN GUERNSEY milk this fall. Much interest was shown in promotional efforts to market GOLDEN GUERNSEY milk at a premium, and one breeder volunteered the information that he was getting over $1.00 a hundred more than his neighbor who was shipping his milk as regular grade.

Wm. H. Juzi, field secretary of the State Association, in his talk, reviewed the history of the Pennsylvania G. B. A., the growth in the last 18 years, and how these activities have influenced interest in Guernseys in the State. He also gave an outline of the various services a member can expect from the State Association, and urged each breeder to call on the field-man for assistance.

The question period, that followed Mr. Juzi's talk, was a discussion in relation to Bang's regulations now in effect and proposed changes, and what to expect from a vaccination program.

Assistant County Agent Glen Ellenberger offered his services to help promote 4-H Club activities in the County, and Mr. Deye, vocational agricultural leader in Somerset, offered assistance in trying to promote activities among his students along Guernsey lines.

Before the meeting closed, to view the film "Man Made Miracles", President Keafer appointed George Doolittle, Robert Metzger, and Earl Stutzman to work with him on the program committee. It is planned to meet at least four times a year, and one of these meetings will probably be an informal summer field day at one of the farms.

Indiana County

The Indiana County G. B. A. held their annual meeting in Indiana, Pa., the evening of March 8. Forty-five breeders and their wives were present when the meeting was opened by Merle Travis, president. This was one of the largest meetings ever held by this county association. Clair Beatty gave his secretary's report, and also showed their good balance in their treasury.

Francis Fulton, field-man for the State Association in the western part of the state, urged the members to bring their youngsters to these meetings so they could become informed of the workings of the Association and gain knowledge and interest in the breeding of Guernsey cattle. The attendance of these youngsters is very important for the future of the Guernsey herds in the county. Mr. Fulton also pointed out that there are at present plans to add more GOLDEN GUERNSEY producers from the area who qualify to ship milk into Pittsburgh.

Mr. Juzi elaborated considerably on the necessity of producing quality GOLDEN GUERNSEY milk, and explained what color in milk means and why it is so important to the GOLDEN GUERNSEY producer. He also urged every breeder present to pay his dues and become a member of the Association, and pointed out some of the benefits to which members are entitled to. After answering a few questions, Mr. Juzi briefly told about his experiences on his trip to Switzerland, and explained the methods of farming and general conditions in his home country.

Two new directors were elected, Clair Beatty and Steele Thompson, and six directors then met later to elect their own officers. Merle Travis refused to accept renomination as president, as he had served since the beginning of the Association some six years ago. In his place the directors elected Steele Thompson with John Henderson as vice-president, and Clair Beatty as secretary-treasurer.

Jefferson County

The Jefferson County G. B. A. held their annual meeting in the County Court House on March 9. J. O. Harding, president, called on Wayne Cowan, secretary-treasurer, to read the minutes of the last meeting.

The directors elected for a three year term were: Enlo Smith and Walter Shobert; for a two year term, Glen Mengle and J. O. Harding, and for a one year term, J. H. Wilson and Albert Haugh. J. O. Harding refused to accept the nomination as president, since he has acted in this capacity for a number of years. The directors then elected J. H. Wilson, president, Walter Shobert, vice-president, and Enlo Smith, secretary-treasurer.

Mr. Juzi gave a picture of the outlook on the Guernsey business in the State, and pointed out the fact that as yet there was no downward trend in prices or activities. The demand for pure bred cattle of good quality remains steady, and prices have held up good in recent sales. The price established at these sales, he said, acts as a yardstick for breeders as a whole to put a true value on their cattle, and the maintaining of good prices in sales where good cattle are sold is important to every breeder in the State. He also urged the breeders to make available to themselves the services of the five field-men in the state. He pointed out the ever-increasing demands from breeders in the state and also from without the state for vaccinated cattle. This set off a lively discussion on the merits of vaccinating, and since Jefferson County is one of the areas first accredited in the State very little vaccination has been done so far in the county. The breeders were interested in regulations regarding Bang's and also wanted to know why breeders who have had no Bang's trouble should change and start vaccinating their calves. Several obvious reasons were pointed out by the field secretary, and other questions along the same lines

were answered by him. Walter Haldeman, assistant county agent, was at the meeting, and answered some of the questions concerning Bang's regulations.

Mr. Fulton, western representative, gave an outline of the coming Jefferson-Clarion Sale, and told the breeders how they could cooperate to make this sale a success. He also suggested an additional county activity other than the sale, which will be developed by the newly elected officers. By request from the floor, Mr. Juzi was called back to give a report on conditions existing in Switzerland.

Erie-Crawford County

The Erie-Crawford County G. B. A. met at Meadville for their annual meeting at a noon luncheon on March 10. About 75 breeders, their wives, and children, were present at the meeting. About 20 more had sent in reservations, but a lively snow storm undoubtedly had something to do with their absence. After lunch, the meeting was conducted by the president, Ralph Handley.

Secretary Orlo S. Burnham gave his report, which included facts about the Meadville Fair, where the Guernsey Breeders' Association had a very attractive exhibit, and also reported on the field day held at Bruce Batchelor's farm last summer. The organization voted on changing the name from Erie-Crawford to North Western Pennsylvania Guernsey Breeders' Association. This change was suggested to include the counties of Erie, Crawford, Venango and Warren. It was a unanimous decision that the organization should be changed to the name North Western.

Six directors were then nominated and unanimously elected, two to serve three years, two to serve two years, and two for one year, hereafter to elect two for every year for three years. Those nominated and elected were: John Brooks, Bruce Batchelor, Jim Berry, Robert Scott, Ralph Handley, and O. S. Burnham, Jr. After the meeting the directors elected the following officers: Ralph Handley, president; Bruce Batchelor, vice-president, and O. S. Burnham, Jr., secretary-treasurer.

Joe Mengle reported on the committee of breeders who made surprise visits to 25 farms, where either the girl or boy was carrying on a Guernsey 4-H Club project. They scored them individually as to their accomplishments during last summer, and how they took care of the calves this winter. The Association awarded five prizes, in the following order: Glen Kirk, Titusville, first; James Murphy, Titusville, second; Virginia Cortney, Atlantic, third; Kenneth Bradley, Atlantic, fourth, and Stanley Bradshaw, Meadville, fifth. Each was awarded a Guernsey plaque.

Francis Fulton, in his report, included a synopsis of accomplishments in the past, and plans for the future. He also told about the selections made for the Butler Sale to be held on March 17, and then also explained the workings of type classification. He suggested that if enough breeders doing only C. T. A. work would indicate their interest to have their herds classified, this information would be forwarded to the officials of The American Guernsey Cattle Club, to be considered at their annual meeting in May. Several of the breeders indicated that they certainly would be interested to have their herds classified if possible.

Wm. H. Juzi reported on the growth of the State Association since its inception, how its many services had influenced the progress of the breed in the state, and how the Association is set up to give prompt and efficient service to new and old breeders alike. He explained the demand for pure bred Guernseys, particularly vaccinated young stock, and this opened a period of many questions which were answered as to the advisability to vaccinate and the state regulations if a breeder wants to start on such a program.

Mercer County

Despite a heavy snow storm and slippery roads, 91 Guernsey breeders, their wives, and families attended the third annual meeting of the Mercer County G. B. A. on March 10. A delicious supper was served after which Frank Fair, president, immediately conducted the business meeting. After Harold Cannon, secretary, read the minutes, Mr. Fair called on C. H. Waha, county agent, who gave some remarks appreciating the support he has received from all the Guernsey breeders and the officers of the association in promoting Guernsey activities in the county. Charles Robertson, assistant county agent, introduced the 4-H Club members who were guests of the association. He reported that 30 4-H Club members completed their project last year and that he will have at least 40 for 1949.

Leroy Campbell, chairman of the show committee, reported on the activities at the Stoneboro Fair, where Guernseys were well represented and where the Association maintained a booth distributing pamphlets and information about Guernseys. Virgil Kemp, chairman of the Field Day, reported a successful event at the farm of Leroy Campbell, when some 200 to 250 people were in attendance.

The association elected two new directors to serve for a three year term: Leroy Campbell and Leo Wilhelm. The directors plan to meet later to elect officers for 1949.

Mark McCullough, radio commentator of a local radio station, ably acted as toastmaster. He introduced Francis Fulton, who gave facts about the coming sale in Butler, and reported on the activities in Western Pennsylvania. Wm. H. Juzi, field secretary of the State Association, gave a history of the development of the Association since its inception, and pointed out the growth in activities. Upon popular request, Mr. Juzi told of his experiences in Switzerland, his observations of dairy farming in that country, and how Switzerland and its people have lived through the war years and what they expect of the future.

Michigan Meetings

Approximately 800 Guernsey breeders in Michigan participated in 10 Guernsey meetings, of which one was the annual meeting of the Michigan G. B. A. at East Lansing. The attendance at these meetings, on the average, was about 40 per cent higher than in previous years.

The annual meeting of the State Association was regarded as the best in many years and 250 people attended the business session. It has been reported that this was the biggest attendance at a business session of a state association of any of the state groups that Mr. Loree had met with up to that time.

This year, breed association meetings were again held as a part of the program of the Dairy Day of Farmers' Week at Michigan State College. Dr. John L. McKitrick, Guernsey breeder of Columbus, Ohio, was the speaker at the general dairy session in the morning. After the morning session, Dr. Earl Weaver was kind enough to state to some of the Guernsey people that Dr. McKitrick's talk was the best presentation of its kind that he had heard during his many years as head of the Dairy Department at Michigan State College.

At noon the different breed associations met separately and the Guernsey breeders had lunch together in Phillips Hall. A. P. Cole, secretary of the association, presented a rather

clear-cut and encouraging report, which indicated that by careful planning this association not only had made progress but had been able to operate during 1948 in such a way as to finish the year with a moderate surplus. The Association's mailing list contains about 2,800 names, of which about 10 per cent are paid-up members of the state association. Both cattle sales and GOLDEN GUERNSEY milk sales were lower in 1948 than in 1947, but toward the end of the year business had definitely turned upward, especially in GOLDEN GUERNSEY.

Michigan is divided into 11 districts. Secretary Cole, with maps, showed the relative activity of each district in the support of state association activities. Special comment is due the group known as the Saginaw Valley G. B. A., District 4, which provided 47 per cent of the total Michigan GOLDEN GUERNSEY milk sales in 1948. Two other districts each accounted for 18 per cent of the state's total GOLDEN GUERNSEY sales, namely District 5, which is the Allegan, Barry and Kalamazoo counties area, the Kalamazoo market mainly, and District 6, which is the Grand Rapids district.

The association managed six sales during the year. The Spring Sale, which is regarded as the State Sale, was the best in many years, and brought a $530 average. Six district groups sponsored parish shows with which the state association cooperated. The organization has been active with the Michigan Inter-breed Dairy Cattle Committee and has been able to contribute effectively for the benefit of the entire pure bred dairy cattle industry of Michigan. For the second time, a state herd was sent from Michigan to the National Guernsey Show. The association also supported the sending of the Michigan Champion 4-H Club female and her owner, Robert Thomas, as well as an outstanding FFA boy, Robert Henning, to the National Guernsey Show.

Robert L. Peterson, Edmore, was elected to the board of directors, succeeding Stanley Stroven, Fremont, and Raymond Knuth, Niles, was elected replacing C. F. Cowham, Jackson, both of whom were ineligible for reelection this year. Myron Jacob, Riga, Harry Baumunk, Big Rapids, and Henry L. Rheaume, Dryden (Detroit) were reelected. The following are the hold-over directors: George L. Burrows III., Saginaw, Donald Holbrook, Clare, Fred Hudson, Berrien Center, R. F. Locke, Hickory Corners, Frank Ormston, St. Johns, Joe Patterson, Reed City, E. W. Ruehs, Caledonia, and Francis Pelletier, McMillan.

After three very successful years as president of the association, E. W. Ruehs asked to be retired, and the board elected Bruce L. Beaudette, Beach Road Farms, Birmingham, as president, reelected Albert Kessler, manager of Cesor Farms, New Hudson, as vice-president, and named A. P. Cole as secretary and treasurer.

At the business session, R. F. Loree, president of The American Guernsey Cattle Club, R. D. Stewart, assistant secretary, and R. L. Holden, field representative, spoke, and the film, "Man Made Miracles" was shown.

The evening banquet was very successful. It was held at The Poplars, East Lansing, with the attendance limited to 201, which filled the place to capacity. Myron Jacob, Riga, was chairman of the arrangements committee, assisted by John Brecheisen, Dryden, manager of Rheaume's Valley View Farms and president of the Thumb District G. B. A., and Elton Smith, Caledonia, president of the Grand Rapids District G. B. A.

John Merrifield, Agriculture Editor, Radio Station WWJ, Detroit News, whose friendship and service to the Guernsey breeders has been outstanding, again served as master of ceremonies. President E. W. Ruehs gave words of welcome, and Alden P. Cole made the introductions. On behalf of the Michigan G. B. A., R. L. Holden was asked to make the presentation of a certificate of Recognition to C. Fred Cowham, owner of Cowham Farm, Jackson, one of the old and good herds in Michigan, and a man eminently deserving of the recognition that was given. Mr. Cowham has been for many years a director and an officer of the State Association and is probably as highly respected and as well loved as any breeder in the state.

The entertainment was furnished by John Nolton of Radio Station WWJ and Leo Burt of the Detroit News. R. F. Loree, president of The American Guernsey Cattle Club, made the speech of the evening, which was well received. Michigan breeders felt greatly honored that both Mr. Loree and Bob Stewart had found it possible to participate in their meeting.

Local and District Meetings

Seven of the nine local meetings were held on successive days beginning February 28, while the other two were held earlier. At each meeting some representative of the Dairy Department made the presentation for that department, which this year, at the request of all the breed associations, was on the subject of "Pastures and Hay Crop Silage." This presentation was made either by Dr. Earl Weaver, head of the department, James G. Hays, newly named Extension Dairy Project Leader, or W. W. Snyder, professor of Dairy Production. Other talks were made by A. P. Cole, secretary of the Michigan G. B. A., and R. L. Holden, National field representative. At each meeting the "Man Made Miracles" film was shown.

Berrien County

Because Berrien County is the biggest Guernsey county in the state, and its principal agricultural activity is fruit, they held their annual meeting at Eau Claire on February 1, with 56 people attending. This association is active in its support of 4-H Club work. Along with the Van Buren-Allegan County G. B. A., and the other counties in southwestern Michigan, they sponsor the Southwestern Michigan District Show, which is the oldest of the district shows in Michigan. This association collects a small percentage from its members on all sales of cattle, and accordingly has a little more money to operate on than some other groups.

The following officers were elected for 1949: John Stump, Sodus, president; Harold Steinke, Sodus, vice-president, and Benjamin F. Nye, St. Joseph, secretary and treasurer.

Grand Rapids District

Partly to conserve their own manpower, the Dairy Department of Michigan State College, for the last two years, has been trying to promote district dairy meetings. This year such a meeting was arranged for the Grand Rapids District. Thanks to the leadership and promotion of the county agents in the district and of the breeders, including especially the officers of the Grand Rapids District G. B. A., this meeting at Grand Rapids on February 22, was successful beyond the fondest dreams.

The College had provided an exceptional program for the morning session, which was opened with Dr. Earl Weaver's picture of the economic status of the dairy industry. This reminded people once more that when agriculture, in general, is in the worst shape, dairying is relatively in the best position. It will be recalled that at the bottom of the last depression, when all agriculture was moaning and groaning, that the only people in America who could buy shoes for their children and pay for them were the ones who had milk on their own shoes. By the time Earl Weaver was through, arrangements had been made for a second room and the group was split so that Dr. C. F. Clark, state veterinarian, and Dr. C. F. Huffman, renowned authority in the field of dairy nutrition, gave their talks twice, once to each group. Finally, just before noon, the larger of the two

groups numbering about 350 people or more, stayed right through and saw the "Man Made Miracles" film. It was estimated that the total crowd at the general session numbered over 550 people.

In the afternoon there were several breed meetings. Ninety-eight people attended the annual meetings of the Grand Rapids G. B. A., about three times as many as had ever attended before. This group supports Club work, sponsors a district promotional sale and a district show, and definitely promotes GOLDEN GUERNSEY milk marketing in Grand Rapids.

Elton Smith, their very able president, was in charge and was reelected. Three directors were elected for three years. The hold-over directors are: Lyle Hunsberger, Grand Rapids; Simon Mack, Nunica; Robert Holmes, Grand Rapids; Elton Smith, Caledonia, Earl Woodworth, Grand Rapids, and Ike Pierson, Ravenna. This board elected the following officers: Elton Smith, Caledonia, president; Lyle Hunsberger, Grand Rapids, vice-president, and Raymond Jost, Comstock Park, treasurer, and named Mr. Hansen, as their secretary, replacing Richard Machiele at his request. Dick Machiele has succeeded the late K. K. Vining as the county agent of Kent County, and Mr. Hansen has been employed as assistant replacing Mr. Machiele. This group enjoys to a high degree, able breeder leadership, excellent cooperation from the county agent's office, and sound and willing action on the part of the membership.

Thumb District

This association includes all of District 8 and part of District 3 of the Michigan G. B. A. and even some members from District 9. Its main membership comes from that part of the Thumb of Michigan immediately north of Detroit, principally St. Claire, Macomb, Genesee, Lapeer and Oakland Counties. Their annual meeting was held on February 28, at Imlay City, with an attendance of 47.

The association sponsors a district show, tries to encourage 4-H Club work, gives support to an Inter-breed Sale, which has been held annually at Lapeer, holds several meetings a year, and in recent years has provided the majority of the Michigan cattle that have been shown at the Michigan State Fair. This group carries a half-page advertisement in the Guernsey Breeders' Journal regularly, and has recently compiled a list of 62 breeders who have subscribed to and agreed to undertake a dehorning program in their pure bred herds.

Last spring, Harold Wadsworth resigned as their president, and the directors named John Brecheisen, manager of Rheaume's Valley View Farms, Inc., to fill the unexpired term. Prior to the meeting, Mr. Brecheisen spent several weeks dreaming up questions for a questionnaire designed to arouse the interest of the breeders in the things that they should do for their own good as breeders of pure bred Guernseys. With some hesitance, at the end of the meeting, John Brecheisen sprung this questionnaire on the group and received an immediate and very favorable response. Everybody present filled it out, and when he called for a report, the person with the highest score, in fact the only person with a score of over 800 points out of a possible 1,000, was none other than Bruce Beaudette, owner of Beach Road Farm, the recently elected president of the Michigan G. B. A. John Brecheisen's "Score Yourself" contest was so good that it is being offered in a separate article in the Guernsey Breeders' Journal. The contest created much comment and much interest.

The following directors were elected for a three-year-term: C. L. Cole, Romeo; Gordon Lovett, Birmingham, and Arthur Wood, Dryden. They will serve with the following hold-over directors: For two years, John Brecheisen, Dryden, Drell Hull, Capac, and C. Faye Myers, Grand Blanc; for one year, John Plagens, Memphis. This group is to meet at a later date and select their officers to succeed the following who served in 1948: John Brecheisen, Dryden, president; John Plagens, Memphis, vice-president; C. L. Cole, manager of Colby Dale Farms, Romeo, secretary, and Drell Hull, Capac, treasurer.

Saginaw Valley

The annual meeting of the Saginaw Valley G. B. A. was held on March 1, at Freeland, with an attendance of 68 people. Edward Wright, Saginaw, the president, was in charge. The ladies of the Freeland Methodist Church served a bountiful dinner.

This is the group that has been behind the outstanding GOLDEN GUERNSEY development in Saginaw, Bay City and Midland. It also sponsors a district show and gives encouragement to 4-H Club work.

The following directors were elected for three years: Elmer Frahm, Frankenmuth, Russell Buck, Freeland, and Osbern Thurlow, Freeland. They will serve with the following six hold-over directors: For two years, Edward Wright, Saginaw, Harold Stewart, Vassar, and Howard Wetters, Kawkawlin; for one year, Rudolph Hetzner, Saginaw, Weldon Watson, Hemlock, and Archie Smith, Hemlock. This board elected Howard Wetters, Kawkawlin, as president and reelected Osbern Thurlow, Freeland, as vice-president, and Weldon Watson, Hemlock, as secretary and treasurer.

Northwestern

This group met at the Court House at Big Rapids on March 2, with 58 people in attendance. Cecil Lambert, Evart, their 1948 president, presided with Orville Miller, Big Rapids, secretary.

The following directors were elected: Montcalm County, J. DeLeon Smith, McBride; Mecosta County, Orville Miller, Big Rapids; Newaygo County, Ed Westenfelder, Fremont; Oceana County, Victor Pierson, Mears; Osceola County, Cecil Lambert, Evart; Mason County, Wm. Pleiness, Scottville; Lake County, Roy Peterson; Missaukee County, Harold Dennis, Lake City; Wexford County, Harry Finstrom, Cadillac; Grand Traverse County, Frank Mathison, Traverse City, and Lelanau County, S. Arthur Cook, Traverse City.

The business included quite a lengthy discussion about prize money offered at the district show. This association has sponsored one of the most successful district shows in the state, which has been rotated quite widely through the territory. The directors, after the meeting, voted to return the district show for 1949 to Ludington, where it was held four years ago.

The board met and elected the following officers for 1949: William L. Pleiness, Scottville, president; Cecil Lambert, Evart, vice-president, and Orville Miller, Big Rapids, secretary-treasurer.

Montcalm County

There has been a Montcalm G. B. A. in Michigan for a good many years. Although its activities have varied somewhat, in the last few years the association has been growing again. They met this year at Six Lakes, and two more speakers had been invited from the College, Dr. Kilham, extension veterinarian, and Mr. Vincent, farm economist. The meeting, which had been called as a Guernsey meeting, was turned into a general one, although it was a very good dairy meeting. The only Guernsey presentation that there was time enough to make was the showing of the "Man Made Miracles" film. C. C. Almy, Howard City, president, was in charge, and J. DeLeon Smith, McBride, was the secretary for 1948.

An invitation was extended by the Creamery at Carson City for this group to hold a district show as a part of the annual and highly successful picnic that has been sponsored by this creamery for several years. There

seemed to be a possibility that this invitation would be accepted, and that a new district show might be set up which would include Montcalm County and two or three counties which at present are unorganized.

Southeastern

This association covers a wide area in the southeastern corner of the state. The interest for several years in the district show has been built around Lenawee County, but last year the show was taken to Hillsdale in the western part of the area, and was extremely successful. The annual meeting of this group was held on March 4, at Hillsdale. Forty-eight people attended and enjoyed both the meeting and a marvelous dinner served by the ladies of St. Peter's Episcopal Church.

W. L. Wood, Hudson, was reelected president, and Myron Jacob, Riga, was reelected vice-president, but Donald Doty insisted that he be relieved of the duties of secretary, with the result that Harold Shook, Quincy, was elected secretary-treasurer in spite of his protest. It will be recalled that Harold Shook purchased a farm and moved his herd to Quincy about a year ago, after having originally built his herd at Monroeville, Ind., and after having been active for several years with the Van Wert County, Ohio, G. B. A.

This association elects two directors from each county, one to serve two years and one to serve one year. Following are the directors for 1949: Harry Hachman, Temperance; Lloyd Cooley, Hudson; Robert Brott, Osseo; Herbert Walker, Horton; Ernest Girbach and Harold Brassow, Saline; Donald Doty, Monroe; Wallace Anderson, Albion; J. C. Perego, Coldwater; Theodore Rawson, Quincy; W. E. Dudley, Adrian; Ernest Knuth, Homer; Harold Dancer, Jackson, and Clynt Carpenter, Coldwater.

Lenawee County

Within this district, the Lenawee County Guernsey breeders have had an organization of their own, which not only has participated in and frequently been the host to the district show, but within the last several years has also sponsored and managed a county sale. This group has been very active in the sponsoring of local 4-H Guernsey Club work. They held their annual banquet at Adrian on the evening of March 7, with an attendance of 50. President Donald Fatchett, Blissfield, was in charge. Secretary Ezra Neuroth, Blissfield, who had just returned from Florida, gave his report, and director Harry Hungerford, Adrian business man, effectively led the group in community singing.

Guernsey 4-H project members were present as the guests of the association. Assistant County Agent M. M. Eppelheimer reported that there were 20 boys and girls in the county whose 4-H Club projects consisted of registered Guernsey heifers. The names and addresses of 18 of these were listed in the mimeographed program that was provided. While a number of members of this group have participated in the Toledo GOLDEN GUERNSEY Market development by the Ohio G. B. A., for the first time this group definitely expressed interest in developing a GOLDEN GUERNSEY market in their part of Michigan, and to that end appointed a milk marketing committee.

The following directors were elected for three years: Ezra Neuroth, Blissfield, Lloyd Cooley, Hudson, and Clarence Johnson, Blissfield. The hold-over directors are: For two years, Harry Lawrence, Sand Creek, Earl Copeland, Clinton, and Clyde Goodlock, Clayton; for one year, Donald Fatchett, Blissfield, Myron Jacob, Riga, John Marvin, Adrian, and Harry Hungerford, Adrian. The following officers were elected: Donald Fatchett, Blissfield, president; Harry Lawrence, Sand Creek, vice-president, and Ezra Neuroth, Blissfield, secretary-treasurer.

Van Buren-Allegan

Guernsey interest in Van Beuren and Allegan Counties has been growing the last few years. Both the numbers and the quality of the attendance at their annual meeting on March 8, was evidence of this increased interest. Forty people gathered for dinner at Paw Paw, which definitely represented more herds and more interest than at any previous meeting. This group has participated with the others in the Southwestern Michigan District Show. They voted to hold a field day in Allegan County, and accepted the invitation of Glen Overton, Allegan, to hold it at his farm. A committee was appointed, consisting of Glen Elliott, Paw Paw, chairman, Glen Overton, Allegan, and John Bouwman, East Saugatuck, to make the arrangements.

Wilbur Vander Kolk, Hamilton, Fax Toney, Decatur, and D. A. Caul, county agent at Paw Paw, were reelected president, vice-president, and secretary-treasurer, respectively. Wilbur Vander Kolk, and Harold Sill of Lawrence, were reelected directors, while William Walantyn, Bangor, who with his father purchased the Fred Carlson herd, was elected a director to replace Fred Carlson. Hold-over directors are as follows: For two years, John Bouwman, East Saugatuck, George Fritz, Bloomingdale, and Glen Elliott, Paw Paw; for one year, Ben Eding, Hamilton, Fax Toney, Decatur, and Jason Weber, Gobles.

Louisiana Annual Meeting

THE Bentley Hotel, Alexandria, La., was the site of this year's annual meeting of the Louisiana G. B. A., which produced the largest attendance ever to be present at an annual meeting in the state. In making preparations for the meeting, Mr. Melancon, the very capable secretary of the Association, greatly underestimated the size of the crowd which overflowed the room. M. W. Walker, president, welcomed the breeders to Alexandria, and Mr. Melancon reported on the highly successful 1948 sale.

Vernon Walker, Executive Secretary of the Louisiana FFA and C. W. Kennedy, Livestock Representative for the Alexandria Chamber of Commerce, made brief comments on their livestock programs. R. C. Calloway, Associate Extension Dairyman for L. S. U., related the program for juniors and adults, and W. H. Hughes, National field representative, discussed the rapid development of the Guernsey breed in the Mid-South and the opportunity for an expanding Guernsey program with juniors.

June 18 was set as the date for the fourth annual promotional Guernsey sale to be held at Alexandria. The Association is making plans to have a copy of the film, "Man Made Miracles," available to county agents, agricultural teachers, farm organizations, and civic clubs in the state. The film can be had from the office of the Extension Dairyman, University Station, L. S. U., Baton Rouge, La.

M. W. Walker was reelected president, Red Valleau, vice-president, and A. J. Melancon, secretary-treasurer. F. E. Bennett was elected to the board of directors.

Chat . . .

R. H. Bidstrup, president of the Washington Guernsey Cattle Club, has purchased the E. M. Russell farm near Zillah, Wash. Mr. Russell, his father-in-law, has purchased a farm west of Wapato, Wash.

All patients who receive milk in their diet at McFarland's Hospital at Lebanon, Tenn., receive GOLDEN GUERNSEY milk in GOLDEN GUERNSEY tumblers.

Call to Annual Meeting

April 1, 1949

Members of
THE AMERICAN GUERNSEY CATTLE CLUB:

The seventy-second annual meeting of THE AMERICAN GUERNSEY CATTLE CLUB will be held at the Asheville City Auditorium, Asheville, North Carolina, Wednesday, May 11, 1949, at 10 A. M.

The business of the meeting will be to act upon:

The election of members of the Executive Committee; the reports of the Secretary-Treasurer; recommendations of the Executive Committee and all matters relating to the Club and its activities.

To consider ammendments to the Constitution and By-Laws as follows:

Amend Article VI. of the Constitution by adding a new paragraph reading as follows:

> "The Executive Committee may, if it deem such course advisable, sell property belonging to the Club, purchase property for the Club's use, or erect structures or alter or improve existing structures on land belonging to the Club. The Club may borrow money for the purchase, alteration or improvement of property if the Executive committee so resolves, and may secure any loan made pursuant to the power hereby given, by mortgage of the Club's real estate or otherwise. The Executive Committee may, in any such case, authorize the President and the Treasurer to execute on behalf of, and in the name of the Club, the requisite deeds, mortgages or other instruments."

Amend Article VII. of the Constitution. At present this reads as follows:

> "ARTICLE VII. The Herd Register shall be maintained by the Secretary under the control and supervision of the Executive Committee. The Secretary shall keep on file all documents constituting his authority for pedigrees and shall hold them subject to the inspection of any member of the Club."

It is suggested that we add after the word "Club" in the sixth line, a new sentence, reading as follows:

> "If in the judgment of the Executive Committee it is no longer advisable to retain any of these documents, the Secretary may, if the Executive Committee so order, destroy any documents relating to pedigrees."

The Constitution as thus amended will read as follows:

> "The Herd Register shall be maintained by the Secretary under the control and supervision of the Executive Committee. The Secretary shall keep on file all documents constituting his authority for pedigrees and shall hold them subject to the inspection of any member of the Club. If in the judgment of the Executive Committee it is no longer advisable to retain any of these documents, the Secretary may, if the Executive Committee so order, destroy any documents relating to pedigrees."

Amend the By-Laws by inserting a new Section 10 which shall read as follows:

> "The words 'GOLDEN GUERNSEY' and the trade-mark (consisting of the two words GOLDEN GUERNSEY) have become a valuable asset of GOLDEN GUERNSEY, Inc., and through it of The American Guernsey Cattle Club and its members. It shall therefore be the duty of the officers and members of the Executive Committee to cancel all registration papers applying to all cattle owned directly or indirectly by anyone using the said words 'GOLDEN GUERNSEY' or the trade-mark consisting of the two words GOLDEN GUERNSEY or the mark GOLDEN GUERNSEY superimposed on a Guernsey Jug in the promotion or sale of milk, dairy products or other articles of commerce, or of any person or organization producing and supplying milk to any distributor using the said trade-mark (consisting of the two words GOLDEN GUERNSEY), or the mark GOLDEN GUERNSEY superimposed on a Guernsey Jug for the promotion or sale of milk, dairy products or other articles of commerce without said distributor or user being first licensed or authorized so to do by GOLDEN GUERNSEY, Inc., its successor or successors, or of cattle belonging to any officer, director, shareholder or other person directly or indirectly financially interested in any corporation, company or association wilfully making use of said words GOLDEN GUERNSEY or the trade-mark (consisting of the two words GOLDEN GUERNSEY) or the mark GOLDEN GUERNSEY superimposed on a Guernsey Jug, for the promotion or sale of milk, dairy products or other articles of commerce without first being licensed or authorized so to do by GOLDEN GUERNSEY, Inc., its successor or successors and the officers and members of the Executive Committee shall deny such persons or organizations any further use of the Herd Register or other facilities of the Club.
>
> Nothing in this article shall, however, prevent the rerecording of such cancelled papers and the restoration of Club privileges if such use of the words 'GOLDEN GUERNSEY' and/or the trade-mark (consisting of the two words GOLDEN GUERNSEY) and the use of the mark GOLDEN GUERNSEY superimposed on a Guernsey Jug is discontinued or is licensed or authorized by GOLDEN GUERNSEY, Inc., or its successor or successors and such action is deemed in the best interest of the Club by the Executive Committee."

Amend the By-Laws by numbering the former Section 10 as Section 11.

As has been the custom in the past, proxy blanks are enclosed for your convenience in case you are unable to be present in person at this meeting.

Yours very truly,
THE AMERICAN GUERNSEY CATTLE CLUB
KARL B. MUSSER
Secretary

KBM:MJB
Enclosures

Canadian NEWS

In the 365-day division, mature class, the high cow is Prospect Lady Heather, with a production of 14153 lbs. of milk and 666 lbs. of fat for Archibald Cox & Son, Princeport, Nova Scotia. She was milked twice daily. In the same class and division, milked three times a day, Patosie Flora was high with 15202 lbs. of milk and 707 lbs. of fat for J. Eric Hurry, Winsloe, P. E. I.

Rosewood Fancy led the four-year-olds, milked twice daily, for Alex C. Thomas & Sons, Hannon, Ontario, her production being 8724 lbs. of milk and 472 of fat. Craigie Mains Clover, on three times a day milking in this class, made 12008 lbs. of milk and 598 lbs. of fat for Wilfred Wade, Ancaster, Ontario.

The three-year-olds, milked twice daily, were led by Kelmar Suzanne's Luxury, that produced 11096 lbs. of milk and 566 lbs. of fat for Irven Kelley & Son, Vinemount, Ontario. In the same class, milked three times daily, Caumsett Eastern Beatrice was the high cow for C. F. W. Burns, King, Ontario, producing 9551 lbs. of milk and 515 lbs. of fat.

The high two-year-old is Edgeley Foremost Angel that produced 10096 lbs. of milk and 500 lbs. of fat, milked twice daily, for Richard McCleary, Edgeley, Ontario.

In the 305-day division, mature class, Beauty's Buttercup 2nd, milked twice daily, was the high cow. She is owned by W. S. Brooks, Paris, Ontario, and produced 12732 lbs. of milk and 550 lbs. of fat. Elmwood June, milked three times a day for 107 days, was high for the Ontario Agricultural College, Guelph, Ontario, producing 12818 lbs. of milk and 539 lbs. of fat.

W. Wade, Ancaster, Ontario, has a second leader in the four-year-old class with Craigie Mains Peggy producing 11189 lbs. of milk and 532 lbs. of fat on twice-a-day milking.

Both the high three-year-old and two-year-old leaders were owned by Arthur Allen, Kingsville, Ontario. The three-year-old, Allendale Foremost Lassie, produced 9699 lbs. of milk and 486 lbs. of fat, while the two-year-old, Allendale Maud, produced 8876 lbs. of milk and 495 lbs. of fat. Both were milked twice daily.

A New Canadian Champion

When Commander's Rose of Sharon completed her R. O. P. record of 21064 lbs. of milk and 926 lbs. of fat, it was realized immediately that a new record for milk production, in any class, was made for Guernseys in Canada. Diamond Nancy, that has headed the Honor Roll for a number of years, made 20631 lbs. of milk and 1010 lbs. of fat. Only two cows in Canada exceed "Rose" in fat production, Diamond Nancy, mentioned before, and Gwen's Georgia, 20380 lbs. of milk and 974 lbs. of fat.

Commander's Rose of Sharon was bred by W. & D. B. Winters, who operated under the name of Clovelly Farms, St. Catharines, which was purchased by Harry W. Stewart, who has since done a splendid job of running a big farm, concentrating on breeding dairy cattle, and growing grapes. He has been ably assisted by Mrs. Stewart, and his two sons, Jim and Bill, who looked after "Rose" in the making of this great record.

Commander's Rose of Sharon was sired by Green Acres Bickwick's Commander, that has nine R. O. P. daughters. Her dam is Lord Allen's Rosie, that has four R. O. P. records with 13607 lbs. of milk and 576 lbs. of fat as a two-year-old.

This is the fourth record for "Rose." She had 7071 lbs. of milk and 368 lbs. of fat as a two-year-old; 11036 lbs. of milk and 474 lbs. of fat as a four-year-old; 14608 lbs. of milk and 650 lbs. of fat as a five-year-old, and her present record as a seven-year-old. She was milked three times a day for 365 days, and finished in splendid shape. Guernsey breeders all over Canada extend congratulations to Mr. Stewart on developing this cow.

In a summary of the R. O. P. reports for 1948, it is interesting to note that the production for Guernseys was well maintained. This is indicated by the fact that in the Honor Roll of 160 cows, with the 10 highest cows in Canada in each of the 16 classes, there were 39 changes, of these 31 being in classes for cows milked twice-a-day, and eight in the three-time classes. Five of the records made placed at the top of their respective class, and several were quite near the top. It is obvious that as the years go by, it becomes more and more difficult to place a cow in the Honor Roll. It would appear, therefore, that the year just passed was a good year for production in the Guernsey breed.

Jack Fraser, well-known Guernsey breeder of Concord, Ontario, is on a month's holiday to visit his mother in Ireland, and also plans to visit as many of the Guernsey herds in England as possible. Jack is an enthusiastic Guernsey breeder, and is building a splendid herd.

Frank Saunders, past president of the Nova Scotia G. B. A. was highly honored at the Junior Club Rally at Aylesford, when he was presented with a leadership certificate from the Canadian Council on Boys and Girls Club Work. Frank is one of the top Guernsey breeders in Nova Scotia, active in association work, and has been keenly interested in junior club work for many years.

Ontario cattle breeders packed the Memorial Hall at the Ontario Agricultural College on March 10, to hear Dr. V. A. Rice, Dean of Agriculture, University of Massachusetts. This is Dr. Rice's second visit to Canada as the guest speaker for the Dr. McGilvray memorial lecture. Needless to say, the explanation given on the many phases of cattle breeding and genetics was much appreciated by the breeders, many of whom came a great distance. They were certainly well repaid for their time and trouble, as Dr. Rice always gives his audience plenty of information, and much to think about.

Eight long-time production awards were made in the month of March, of these, a diamond and a gold certificate went to Carl Ellis, Hespeler, Ontario, whose Peerless Fairy Lady made 5403 lbs. of fat in 11 lactations, and Dora's Princess Nancy 2nd made 4791 lbs. of fat in 10 lactations.

A silver certificate and seal went to Jack Fraser, Concord, for Cairnpat Hendrick's Jeanie, that produced 3612 lbs. of fat in eight lactations. Silver certificates were sent to Avon Valley Greenhouses, Falmouth, Nova Scotia, and the Experimental Station, Kentville, Nova Scotia, for Oak Bank Molly and Nappan Blanche, respectively.

Bronze certificates went to John P. Harvye, Georges River, Nova Scotia, for Elmhill Milkmaid; W. G. Stewart, Hagersville, Ontario, for Dorothy Scotia, and to C. F. W. Burns, King, Ontario, for Ethelmere Juliet.

PANEL TO HIGHLIGHT ASHEVILLE MEETING

On May 10, the annual American Guernsey Cattle Club Panel will hold much interest for those in attendance.

The Panels were started in 1947 at Columbus, Ohio, with a discussion of Management. Last year, at Portland, Ore., the Marketing of Cattle and Milk brought out a full discussion. This year the various Factors Affecting Type will be considered.

Size, disease, inherited defects, nutrition, production, age—how do these affect type?

Can we predict in calves and heifers as to type?

Will the trimming of hoofs affect straightness of legs?

Hundreds of questions are already on hand. Send your questions to The American Guernsey Cattle Club marked, "For Panel Discussion."

Alabama Annual Meeting

THE annual meeting of the Alabama Guernsey Cattle Club was held on January 24, in Birmingham, with almost twice as many breeders in attendance as a year ago. J. C. Sargeant, Jr., president of the club, gave a brief summary of some of the highlights of 1948, which included the promotional sale at Decatur, the annual field day at Overhill Farm, and the much improved show circuit activities by Alabama juniors and breeders, which resulted in an enormous increase in the number of Guernseys shown, as well as a marked improvement in the quality of entries. Another important accomplishment was an increase in the number of members belonging to the state association, as there were 59.

G. B. Walker, president of the Mississippi G. B. A., made a most inspiring talk as he reviewed the potential dairy possibilities of Alabama. The market outlets for milk, the long growing season, and the great sections of land adapted to dairying, offer a real challenge to Alabama to develop good dairymen, cattle, and pastures. Mr. Walker is anxious to see all of the southern colleges and the dairymen take a more positive and active position toward dairying, which will put the many tired acres to profitable grasslands and dairying on a sound basis.

J. R. Parrish, Extension Dairyman for Alabama P. I., presented plans by the college for a greatly extended production testing program, and the further developing of the junior dairy program. He pointed out the many advantages of getting away from seasonable production, which floods the market during a few months and starves it during the winter. This, and the lack of grade A farm set-ups, are the reasons for huge quantities of out-of-state milk being shipped into the heavily populated area. There has been considerable improvement in the number of grade A dairy set-ups, as their survey shows an increase of 400 during 1948, which brings the state total to about 1,600 grade A dairy farms.

Dr. K. M. Autrey, head of the dairy department of Alabama P. I., very capably pointed out the need for additional dairy facilities at the college, which would afford the opportunity for research and experimentation and broaden the background of students and expand the scope of informational services to the dairy farmers in the state.

Ralph Coarsey, manager of Riegeldale Farm, Trion, Ga., and W. H. Hughes, field representative, made brief talks. The motion picture, "Man Made Miracles," was shown. The business meeting followed, and the recommendations of the directors and breeders, who had previously met at the home of J. C. Sargeant, were reviewed.

The following officers were elected: J. C. Sargeant, Jr., Birmingham, president; John Bussy, Columbus, Ga., vice-president, and S. Ross Smith, Birmingham, secretary-treasurer. The directors are: Carl Peinhart, Cullman, T. J. Dunn, Wodley, J. P. Henry, Hope Hull, Dr. K. M. Autrey, Auburn, Douglas Kent, Siluria, Clyde L. Coe, Dothan, Blake Chilsom, Marion Junction, J. C. Rice, Ft. Payne, and Dr. C. M. Carraway, Birmingham.

Delaware Annual Meeting

THE third annual meeting of the Delaware G. B. A. was a testimonial to the progress that had been made in this state, in both breed improvement and milk marketing programs. Steve Barczewski, chairman of the milk marketing committee, reported a 33 per cent increase in GOLDEN GUERNSEY sales in the Wilmington market. In 1948, 648,708 quarts of GOLDEN GUERNSEY milk were sold under the trade mark. The milk sales program in Delaware is supervised by the Pennsylvania G. B. A. Specific plans to increase sales in 1949 were outlined by Mr. Barczewski, through the use of such sales vehicles as the radio, driver's contest, and the film, "Man Made Miracles." Additional emphasis on homogenized GOLDEN GUERNSEY in Delaware has set its goal for 1,000,000 quarts.

Horace Woodward, and Maurice Field, County Club Agent in New Castle County, gave a fine report on the many varied activities of a complete 4-H Club program. Other reports were made by Wm. H. Juzi, field secretary, Pennsylvania G. B. A., on the cattle sales program; L. B. Caulk, on the plans for the Harrington Fair; Dan Harris, on the annual state tour, and Henry T. Child, on the plans for the cooperative picture-taking project.

Lifetime production certificates were awarded by Delmar Young, Delaware Extension Dairyman. Ann's Indian Princess, owned by Joseph G. Stephenson, Marshall, Cavalier's Nettie and Spar Hill Candytuft, owned by Clarence Fraim and Daniel E. Harris, Newark, were recipients of the 2,000 pound production award. Green Fairy Grace, also owned by Clarence Fraim and Daniel E. Harris, was awarded the 3,000 pound production certificate.

Following a luncheon, a most educational program was presented. Brief remarks were made by National fieldman, Henry T. Child. R. D. Stewart, assistant secretary of The American Guernsey Cattle Club, spoke on many of the activities of the organization, giving particular emphasis to the plans for the National Junior Guernsey

(Please turn to page 1329)

Home of . . .
High Test and Production

VISIT → **FLYING HORSE FARM**
South Hamilton, Mass.

Dick Harwood Got a Top Heifer

CONSIGNED **22nd NEW ENGLAND GUERNSEY SALE**
April 30, 1949—Springfield, Mass.

Flying Horse General's Lute

Born: JUNE 8, 1948

Herself

Sire:
FLYING HORSE COLONEL'S PROMISE

1st daughter to calve at Flying Horse is Flying Horse General's Flute about ¾ same blood as this heifer. A daughter of Promise at February Hill Farm in Pennsylvania has milked up to 69 lbs. per day as a Jr2.

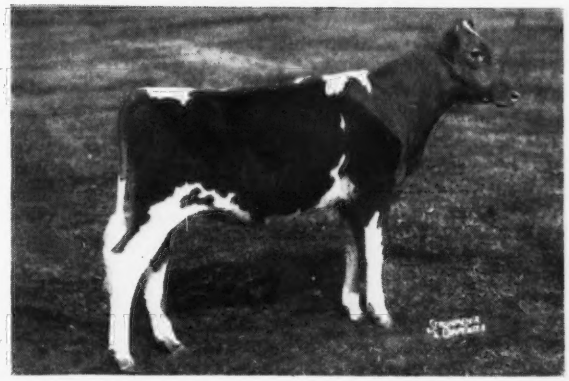

Dam:
FLYING HORSE VICTORIA LUTE

Will go on test.
A daughter of Lute below.

Her Paternal Granddam

ALFALFA FARM PRIMROSE
12058—765—E
17564—1083—Sr4—365C
National Record
E '48 at 12 years.

Her Maternal Granddam

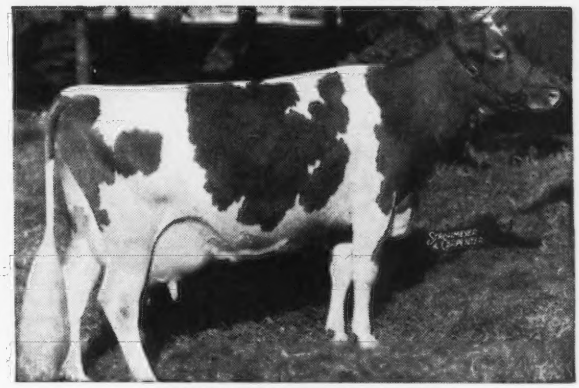

ALFALFA FARM LUTE
13171—804—GG
17378—1058—Sr4—365C
Class Leader 2nd Place
VG '48 at 13 years.

Look this heifer over and consider her pedigree

FLYING HORSE FARM - South Hamilton, Massachusetts

T. B. ACCREDITED . . . MASS. ABORTION FREE NO. 60

Please address correspondence to . . . COREY C. GAREY, Manager GRAHAM FOSTER, Herdsman

J. B. Roddey

J. B. RODDEY, Columbia, S. C., died on February 4. Mr. Roddey had been a Guernsey breeder for many years, and was one of the oldest breeders in the state. He was a member of The American Guernsey Cattle Club, having joined on August 21, 1928.

Mr. Roddey developed the Gold Branch herd, and was very active in his local and state associations. During the war he was greatly cramped because of the many activities of the Government in and around the farm.

Malcolm D. McNaughton

MALCOLM D. McNaughton, McNaughton Farm, Hendersonville, N. C., 60, widely-known dairyman and breeder of Guernsey cattle, died on March 22, at the Mayo Clinic, Rochester, Minn., where he had been a patient for about three weeks. His death was due to a stroke. A native of Superior, Neb., Mr. McNaughton was graduated at the University of Kansas, and was connected with the White Motor Company before coming to Hendersonville.

At his farm he established one of the South's finest herds of Guernsey cattle, and was largely instrumental in the development of Henderson County as a center of Guernsey breeding and the dairy industry. He was one of the founders of the Henderson County G. B. A., and of the consignment sale.

M. D. McNaughton

Mr. McNaughton served as a president of the county association, and was a past president of the North Carolina G. B. A. He was one of the North Carolinas' breeders instrumental in bringing this year's national convention meeting to Asheville. He was a member of The American Guernsey Cattle Club, having joined on June 19, 1941. He was also active in civic affairs, and an active member of the Hendersonville Rotary Club.

He is survived by Mrs. McNaughton and two sons, Malcom D. McNaughton, Jr., of East Orange, N. J., and Dr. Robert McNaughton of the Mayo Clinic.

Chat . . .

A resounding moo salute rang through the Curtiss Candy Company Farm at Cary, Ill., on March 16 as the "queen," Afton's Golden Marie, undefeated grand champion Guernsey cow wherever shown in 1948, including the National Guernsey Show, gave birth to a son. The "heir apparent" was brought into the world in a manner befitting royalty. In attendance were the farm's two veterinarians. Papa Curtis Candy Noble Curtiss was oblivious to the fuss and hubbub. He calmly chewed hay in his pen in a nearby barn. "We paced the floor for papa—we wanted a bull calf and a bull calf it was," commented Otto Schnering, president of the Curtiss Candy Company, and his livestock superintendent, Delbert H. Kingston.

Pine Manor Crown Majesty, the Happyholme Farms show bull, died on March 22. "Crown Majesty," at 10 years of age, showed at the Grand National Livestock Exposition in San Francisco last fall, and was named reserve grand champion. He not only looked like a champion, but his daughters are outstanding. Happyholme Farms will reflect his time of service at the ranch for many years in the good daughters he has left behind. He was one of the good transmitting sires in California.

Barry Young, Ellsworth, Me., is selling his 4-H heifer, Tamworth Sylvia's Pauline, in the New England Guernsey Sale. This is one of the few instances of a 4-H heifer being sold at public auction. "Pauline" was junior champion in the Junior Division at the Eastern Maine Parish Show, and first place heifer, 18 months and under two years, in the open show. Barry and his heifer were featured on the cover of the August 1, 1948, Journal.

Ballard Bennett, professor of dairying at Kansas State College, and former manager at Meadow Lodge Farm, reports that the five females recently purchased from Wisconsin dropped four heifer calves. The college has also purchased Argilla C. Porter from Carl Frankenbach, Hannibal, Mo., in partnership with Howard Zook, Rozel, Kan.

W. N. Angle, W. E. Jefferson and J. B. Flora, of the Rocky Mount Artificial Breeders Association, Rocky Mount, Va., recently visited Woodacres Farm, Princeton, N. J., and purchased Woodacres Royal Demonstrator, by Douglaston Prince Royal, with 15 P. R. sons and 50 A. R. daughters, and out of Foremost Royal's Fraulein, 11827—642—Sr2—365C, now on retest as a Sr4 with 12932 lbs. of milk and 665 lbs. of fat in 305 days (pending). They also purchased a son of Langwater His Honor and out of Woodacres Steadfast Vivian, 12743—612—G, 15792—756—Jr4—305C—3x, a class leader record, and now on retest as a five-year-old with 13829 lbs. of milk and 684 lbs. of fat in 304 days.

The addition of these bulls should mean a great deal to the breeding center and the herds in this area doing artificial breeding.

E. H. Forbes, superintendent at Wakefield Farm, Wake Forest, N.C., has recently been hospitalized.

The city of Campbellsville, Ky., recently held a "C. V. Bryant Day" in honor of Mr. Bryant's 25th year of successful county agent work in Taylor County. Prices were slashed by the merchants, and the whole county turned out for the event. Mr. and Mrs. Bryant were presented with a beautiful silver set at the banquet. Among a number of outstanding accomplishments by Mr. Bryant is his daily farm program over the local radio station, which has a listening audience of more than 160,000 people.

Jack Cartwright of Phoenix, Ariz., has purchased his second bull from Nyala Farms, Greens Farms, Conn.

Livestock Sales and Advisory Service

My experience in the selection of quality Guernseys has been profitable to my clients. I can also be of service to you if interested in a progressive breeding program.

Write or Phone **Tel. 1231-W**

STEWART RIVERS

FREDERICKSBURG, VIRGINIA

FRANCHESTER FARMS *Consignments to the . . .*

MICHIGAN SPRING SALE—May 4, at Lansing, Michigan

Includes a promising young bull called—

FRANCHESTER HANDY CHAMPION

Born August 8, 1948

His Sire

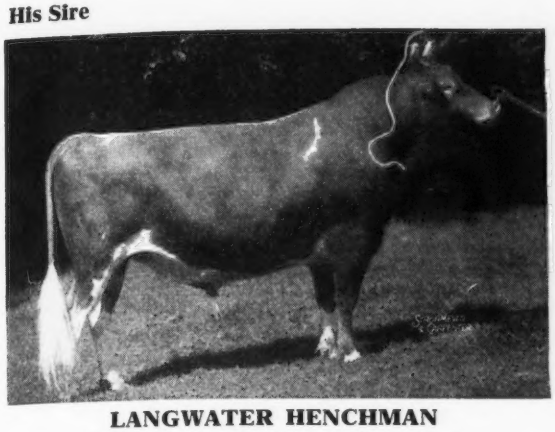

LANGWATER HENCHMAN

Sold for $2,000. 9 A. R. daughters.

Sire of:

Franchester Handy Iota
16344—722—Jr3—365 (pending)

Franchester Handy Witch
15506—739—Jr2—365C

Arrus Handy Betty
12373—618—Jr2—365

His Dam

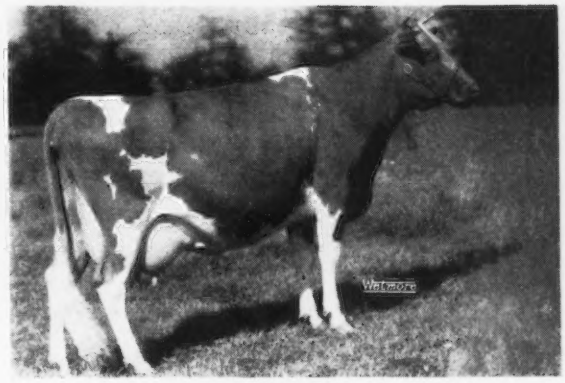

ST. JAMES CHAMPION JUNO

11089—549—G, 13422—706—Sr4—365

3 daughters—2 A. R.

Franchester Fair Jane
14493—703—Jr2—365C

Franchester Levity Jane
11344—557—Jr2—365C (pending)

Franchester Perky Jane—Heifer

And A Bred Heifer Called—

FRANCHESTER MYSTIC SUPREME Born July 24, 1947

Due October 2, 1949 by a service to Franchester Kella's King.

Sire: McDonald Farms Steadfast

Dam: McDonald Farms King's Kella

13991—718—Jr2—305C—1080 T. M.

Her Maternal Granddam

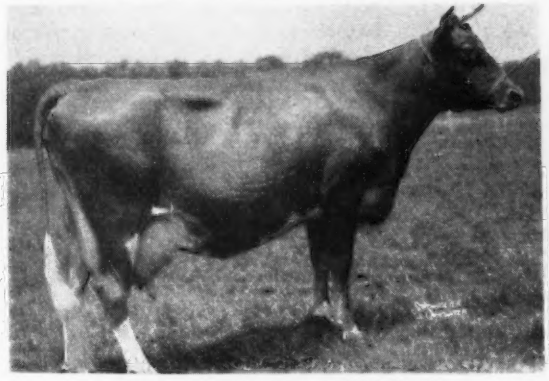

FRANCHESTER DELIGHT

12004—617—G, 15600—744—AA

16714—841—A, 2 A. R. daughters

A Paternal Sister

FRANCHESTER MYSTIC MELODY

Sold for $3,975 in 1948 Riegeldale Sale

Sire: Franchester Free Majesty

Baldy Cole tells us he has a good lot of cattle lined up for his May 4 Sale at Lansing. Why not plan to attend this event and see for yourself how they do things in the Wolverine State.

FRANCHESTER FARMS • *Lyndhurst, Ohio*

ACCREDITED FOR BANG'S AND T. B.

CHARLES B. BOLTON, Owner — C. E. EBY, Herdsman — C. R. HUSTON, Manager

WEY ACRES

Thiensville Wisconsin

A Great Cow...

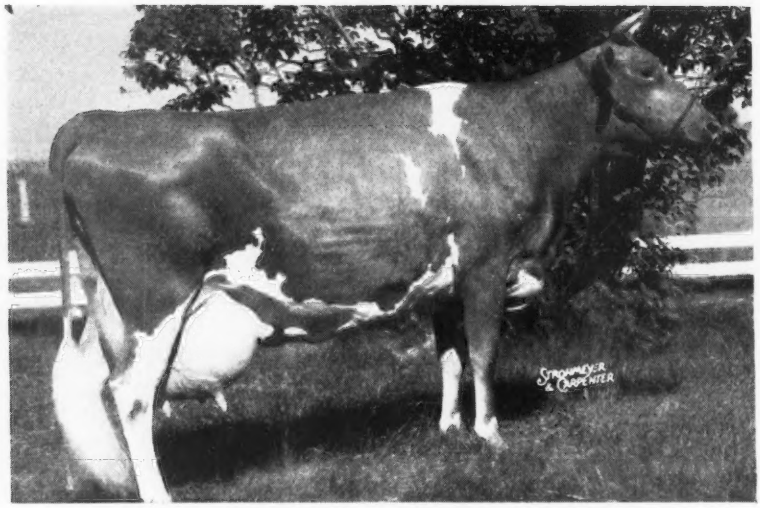

WEY ACRES LILIAN'S LUSTRE
13555—638—G
17998—914—Jr3—365C
Class Leader 4th Place
E '47-'48
Grand Champion, Waukesha Dairy Show, 1945. 2 daughters in the herd.

And Her Daughter...

WEY ACRES TEMPLAR'S LIL
14654—665—Jr2—305C
Class Leader 2nd Place
16420—791—Jr3—305—3x (pending)
Will be a new National Record

From time to time sons of these top cows available.

MRS. F. L. WEYENBERG, Owner
OTTO C. KLINE, Manager

• **Thiensville, Wisconsin**

Delaware . . .

(*Continued from page 1324*)

Show, and the status of the classification program. J. Frank Johnson, supervisor of GOLDEN GUERNSEY, spoke on the progress of that organization during the past year, pointing to the ever-important principal that quality on the milk market is necessary to hold consistent demand.

George Worrilow, Delaware Extension Director, then took charge of a panel discussion, "Guernseys Face the Future." Participating in this panel were Wm. H. Juzi, on "Milk Marketing and Cattle Marketing," George Snyder, Coldsprings Farm, Hazleton, Pa., on "Herd Management," Carlton Garrison, U. S. D. A., on "Roughage Programs," and Dr. C. C. Palmer, on "Disease Problems." After each man had made a brief prognosis of the future of Guernseys as effected in his particular field, questions from the group kept the interest of everyone.

To summarize the thoughts of the panel, Mr. Juzi emphasized the necessity of maintaining high quality in both milk and cattle to be assured of a ready market. Mr. Snyder suggested a similar thought from a herd management standpoint: "Fine cattle are deserving of fine care." Mr. Garrison pointed to the surveys recently completed in New Jersey as evidence that an all-round roughage program was the most economical way of attaining maximum production.

Citing the cost of producing 100 pounds of TDN, Mr. Garrison quoted the New Jersey survey as showing this amount of food value has cost through pastures $1.45, silage $2.30, hay $3.10, and grain $5.47. He further went on to point out from this same survey, that on farms that had cows of similar productive capacity, but of varying feeding system, that those farms using a high roughage feeding system were able to produce milk at a cost of 61 cents less per hundred weight than their neighboring dairymen who were using a high concentrate system.

Dr. Palmer stated that this country was the safest place in which to be in the livestock industry. In citing many interesting examples, he credited our progress to sound over-all health control programs, that have been working for the benefit of an informed livestock industry.

John McVaugh, Newark, is the president of the Delaware G. B. A., and presided at this meeting which was held at the Hotel Du Pont in Wilmington. Assisting him in the operation and planning of the program was Dan Harris, Newark.

STROHMEYER & CARPENTER, Inc.

Photographers of Animals

White Plains - Box 788 - New York

WANTED

Working herdsman for herd of 125 Registered Guernseys in Eastern Virginia. A-1 living conditions, farm adjoining cooperate limits of town of 2000—5 minutes walk to school, churches and shopping district. Herd machine milked, 2-time, few cows on A. R. test. Complete charge of feeding and milking and must be able to get along well with other labor. Can use any amount of additional family labor at prevailing prices, if available. Give references, state experience and starting salary expected in first letter. Advancement for right man.

"Virginia"
Guernsey Breeders' Journal
Peterborough, New Hampshire

Experienced Farm and Herd Manager

on a large dairy farm for past twenty-eight (28) years. Reason for leaving due to a complete dispersal of Farm and equipment. References. Available June 1.

Box 62—Guernsey Breeders' Journal
Peterborough, N. H.

Go South In May

Western Guernsey Service

Consultation
Herd Promotion
Public Relations
Breeding Programs
Buying and Selling

C. W. "Jack" Robinson
1311 South Pleasant Avenue
Lodi, California

E. M. Granger, Jr.

Auctioneer

Thompsonville, Conn.

Where to Buy Guernseys

MAINE

FOR SALE: At $150. Service age son of Langwater Gold Dawn (P. R.). A straight, fine individual. Best of Langwater breeding and rich in the blood of Langwater Country Flower (A. R.), 15106—790—A. Highest records of seven nearest dams of Langwater Gold Dawn average 13615 Milk—706 Fat and five daughters D. H. I. A. have 9492 Milk—557 Fat; 9084 Milk—510 Fat; 8445 Milk—453 Fat; 7040 Milk—405 Fat; 7112 Milk—407 Fat. Our herd Accredited Bang's and T. B. Paul Roehrig, Caphir Farm, R. 1., Westbrook.

NEW YORK

FOR SALE: The proved sire, Tarbell Farms Peerless Emperor is being returned to natural service from the Indiana A. B. C. Eleven dam—daughter comparisons. Liberal terms. Also a few well-bred heifer calves for sale. Floyd Smith and Son, Spring Hill Farm, Richmondville.

INTERNATIONAL Dairy EXPOSITION

INDIANAPOLIS • OCT. 8-15, 1949

". . . to unite in common cause the strengths of every Dairy Group and Allied Industry —and by finest annual public presentation, effectively advance the interests of the Dairy Industry and its benefits to the welfare of the Nation—"

"THE WORLD'S FAIR OF THE DAIRY INDUSTRY"

Ayrshire
Brown Swiss
Guernsey
Holstein
Jersey
Milking Shorthorn
Red Poll

- $50,000 Premium Climax Show, All Breeds
- 4-H and FFA Invitational National Shows
- Special Dairy-Interest Industrial Exhibits
- Carnival of Dairy Foods Consumer Program
- Evening Entertainment, 10,500-Seat Coliseum

Write for brochure giving full information

INTERNATIONAL DAIRY EXPOSITION, INC.

130 E. Washington Street, Indianapolis 4, Indiana

MASTITIS IS BEING CURED

● We handle all latest effective treatments including **Penicillin** and new *"Sulfo"* drugs. Write today for particulars.

ANCHOR SERUM CO. (of Indiana)
INDIANAPOLIS, INDIANA

Northeastern Pennsylvania Annual Meeting

BREEDERS residing in the counties of northeastern Pennsylvania gathered in Tunkhannock for their annual meeting. Mary Weir, president, called the meeting to order. A moment of silence was observed in memory of Allen May, the popular York County Guernsey breeder who suddenly succumbed to a heart attack.

Dr. Guy Graybill and Dr. O'Reahr, head of Bang's control in Pennsylvania and U. S. D. A. Pennsylvania Bang's Control representative, respectively, gave an extremely interesting and thought-provoking talk on Bang's problems. Dr. Graybill pointed out that over 50 per cent of the cattle in Pennsylvania were under some type of a Bang's control program. He cited a quick survey that had been made of five large herds that had vaccinated 2,039 animals between the ages of six and eight months. Of these animals, all but 45, or 1.6 per cent, had returned to negative on the agglutination test at 24 months of age. Considerable discussion followed the talks of these two veterinarians.

John Blyholder, Pennsylvania fieldman, reported on the necessity of maintaining rigid quality controls in the production of a quality milk market. William Juzi, Pennsylvania field secretary, reported briefly on state activities, and then mentioned many of the problems that he had observed among dairymen in Switzerland during the past summer.

Henry Child, National field-man, emphasized the necessity of maintaining accurate private records, and also mentioned the advantages of participation in breed improvement programs sponsored by the Club.

Officers for the coming year were elected as follows: "Zeke" Harris, Montrose, president; Sam Price, Conyngham, vice-president, and Norman Carter, Montrose, secretary-treasurer. Directors elected were: Dean Brooks, John Cowan, and Arthur Kasson.

HENRY T. CHILD.

SAVE 1/3 on RED RUBBER Inflations

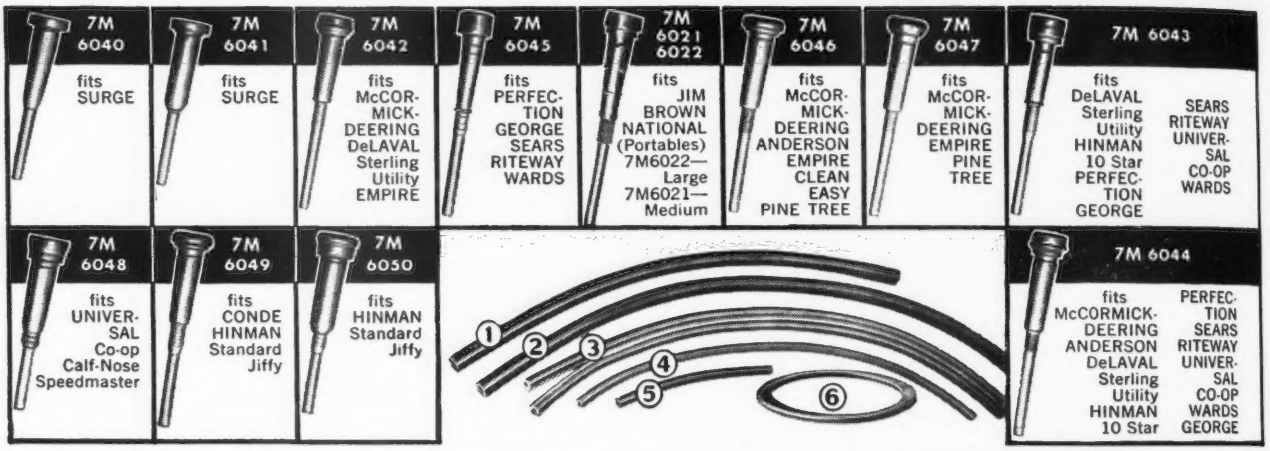

NOW! You can order these JIM BROWN CATALOG VALUES

59c UP Post Paid

Save 1/3 and more — at special postpaid prices! Jim Brown improved RED Natural Rubber Inflations are softer, more flexible, more durable. Exact duplicates of your original equipment.

Fit and Performance Guaranteed when you follow "How To Order." These Inflations fit practically all makes of milkers—we have space to list only the best known names. Even if your Milker is not listed, compare your inflation with those pictured and order the one that matches.

HOW TO ORDER: Identify exact shape of your present Inflation, and give Article Number of Picture it matches; then State Make, Model and Year of your milker, length of present inflation. We advise ordering in sets. **Send your order with check or money order to Jim Brown, Cleveland 3, Ohio.**

FOR SURGE—**Postpaid.** Each.....**59c** 4 for **$2.25** 8 for **$4.29**
FOR ALL OTHERS—**Postpaid.** Each.....**69c** 4 for **$2.49** 8 for **$4.79**

(2) Stanchion Hose—Postpaid
7M6063—For DeLaval Twin Tube.... **$2.00**
7M6064—For All Others **1.50**

(6) Pail Cover Gaskets—Postpaid
7M6065—For All Makes. State Inside and Outside Diameter. Each..... **39c**

Send for your FREE Copy of the new Jim Brown Catalog

"The dairy values you see in this ad are typical of the hundreds you'll find in The Jim Brown big 60th Anniversary Catalog. And there are thousands of choice selections at money-saving prices on all kinds of Farm and Home Supplies. Write Dept. 10 for your FREE copy TODAY!"

R. S. STEVENS, Pres.

Milk and Air Hose. For all Milkers. Finest quality Natural RED Rubber (no synthetic) to fit practically all makes of single or double milkers.

HOW TO ORDER: State Make, Model and Year of Milker; Give Length, Inside and Outside Diameter of Milker Hose or Air Tube.

(1) LONG MILK TUBES—Postpaid
For Single Units—up to 36-in. long.
7M6052—With flange for McCor-Deer. Each..... **$1.39**
7M6053—For McCormick-Deering without flange, and all others. Each **85c**
For Double Units—up to 43-in. long.
7M6054—With flange for McCor-Deer. Each..... **$1.60**
7M6055—For McCormick-Deering without flange, and all others. Each **$1.10**

(3) TWIN AIR TUBES—Postpaid
For Single Units—up to 36-in. long.
7M6059—For DeLaval, McCor-Deer. Each..... **$1.25**
7M6060—For all others. Each..... **80c**
For Double Units—up to 45-in. long.
7M6061—For DeLaval, McCor-Deer. Each..... **$1.50**
7M6062—For all others. Each..... **90c**
For Jim Brown Single or Double Unit Portable.
7M6026—72-in. long. Each..... **$1.95**

(4) SINGLE AIR TUBES—up to 40-in. long. **Postpaid.**
7M6057—For Single Units. Each..... **60c**
7M6058—For Double Units. Each..... **80c**

(5) SHORT AIR TUBES—up to 9-in. long. **Postpaid.**
7M6056—For any make, model. Each..... **15c**

Jim Brown Stores, Inc.
FORMERLY THE BROWN FENCE AND WIRE CO.
Cleveland, Ohio
Memphis, Tenn.

Wipe Out MASTITIS

Proper Milking Means HEALTHY UDDERS!

Users Everywhere Say

MARLOW MILKERS

Are Definitely Easier on Udders!

J. C. MARLOW

J. C. Marlow's 40 years' experience selling and servicing milking machines is built into the new, modern MARLOW—the milker with perfected low vacuum and a combination of features that eliminate the major cause of mastitis. The MARLOW gets *all* the milk *faster* without irritation or stripping. *Teat cups do not pull, tug or crawl.* And the Marlow is the most easily cleaned milking machine made today. Send for J. C. Marlow's story: "40 Years A Milker Man." It's FREE.

READ THEIR LETTERS

L. N. Christenson, Mgr., Hazeltine Farms, Excelsior, Minn.: "We milk 28 registered cows, many of which have been blue ribbon winners at county and state fairs. We had trouble with mastitis before installing the Marlows but have had none since. I know from experience that the Marlow Milker is easier on udders and helps to clear up mastitis infection."

Virgil F. Albert, Mgr., Nashotah House Mission Farm, Nashotah, Wis.: "When we put the Marlows in there were only four cows with sound udders and only one with even fair quality. Now our production is way up. We have had three bacteria counts of 100. Have had no udder flareup since using the Marlow Milkers. The Marlow Milker was a big help in clearing up our mastitis."

Manager L. N. Christenson and niece LuAnn Lewis display some of the ribbons won by Marlow-milked cows at Hazeltine Farms, Excelsior, Minn.

Carlisle F. Erb, Guerwyn Farm, Iowa City, Iowa: "The Marlow Milker is truly a fine milker in advanced design. In three months condition of teats was much improved and now they are soft and have no leathery feel."

Emerson F. Hoffman, Delta, Ohio: "I can truthfully say the Marlow Milker has eliminated mastitis from my herd. Local veterinarians who had contact with Marlows in several herds are recommending them highly. The Marlow is the greatest milker in the world."

Karl F. Behling, Oconomowoc, Wis.: "We used to have considerable mastitis and our veterinarian advised us to try a Marlow Milker. In six weeks the udder condition improved very much. Our cows are milking out better and faster."

★ 90 DAY MONEY-BACK GUARANTEE

See Your MARLOW Dealer

BUILD A GOOD BUSINESS OF YOUR OWN!

The Marlow Milker sales organization offers a real opportunity for full or part time representatives who would like to join an organization that is giving the dairy industry the greatest milking service in America today. We prefer to work with dairymen who can really appreciate that the name Marlow is going down in history for the greatest contribution ever made to the dairy industry. This is your BIG OPPORTUNITY. We will give you strong advertising support and sales aids including many letters like those on this page. *Write today,* giving your background and qualifications.

J. C. MARLOW MILKING MACHINE CO.

DEPT. G • MANKATO, MINN.

MARLOW MILKER

DEFINITELY EASIEST ON UDDERS!

Please send me the FREE booklet, "40 Years A Milker Man"—J. C. Marlow's helpful, interesting story of a career devoted to better, more profitable milking.

I am a dairyman ☐ I would like to sell Marlow Milkers ☐
(Please Print)

Name_____

Town_____

State_____

Announcing!

Peebles'

KAF·KIT

The New Milk Replacement for Calves

Costs Half as Much as the Milk you feed

Here's the calf food you've been waiting for! A milk replacement that's safe and sure because it's *made* of milk—over 98% milk serum solids. Saves you practically all of the 250-500 pounds of milk or more which you are now feeding. KAF-KIT helps build big, thrifty, healthy calves, with real milk-fed "bloom" and vitality. It's fortified with *guaranteed* available amounts of Vitamins A, D, and Riboflavin to promote growth and protect the health of your calves.

Proven on More than 1000 Calves

KAF-KIT has been proven on more than 1,000 calves during four years of feeding trials. At six weeks of age, calves raised on KAF-KIT are as heavy or heavier than calves raised on a milk feeding program. You can feed KAF-KIT with *complete* confidence.

One Kit Replaces 336 lbs. of Milk

One 42-lb. kit of KAF-KIT is enough to raise a calf to six weeks of age. It's easy to feed. You simply mix with warm water as directed. Feed milk for only a limited time. KAF-KIT replaces the milk—not the cereal. When calf is six weeks old, feed KAF-KIT dry as long as you ordinarily feed milk.

See Your KAF-KIT Dealer Now

Start saving milk now! Get a kit of KAF-KIT from your nearest dealer. Try it. See how it produces the finest calves you've ever had at less cost than ever before. A kit for each calf makes a better cow.

AVAILABLE IN DRUMS OR BAGS

98% MILK SERUM SOLIDS

Plus guaranteed available amounts of Vitamins A, D, and Riboflavin.

Free! Write today for free literature which tells how much money you can save by replacing milk with KAF-KIT.

WESTERN CONDENSING COMPANY

Appleton, Wisconsin — San Francisco, California

WORLD'S LARGEST PRODUCER OF WHEY PRODUCTS

Quality Roughage . . .

(Continued from page 1306)

quarters of a ton of hay. That is not an excessive loss.

For the dairymen who have old silos, or newer ones which were built for corn silage, it is advisable to have them reinforced with extra hoops because grass silage exerts greater pressures than corn silage. Contact the men or concerns from whom you purchased the silos for the information on this problem.

In filling the silo, level the material off after several loads are blown in, until the silo is about two-thirds full, then have a man in the silo to keep the chopped stuff high in the middle and to tramp along the wall. When the silo has been filled and refilled after settling, with the chopped material in the center two to three feet higher than the sides, have someone tramp the top about two hours a day for three or four days. Then the top can be well soaked down by hose and the job is completed.

With an abundance of this kind of silage for winter feeding, of a quality that produces a clean acid smelling product, you are in business to produce GOLDEN GUERNSEY milk in winter as well as in summer.

This silage, fed at the rate of 40 to 45 pounds a day, and supplemented with good high quality second and third cutting hay and grain, will produce a bottle of milk with the color and flavor protection which will not only hold old customers, but will bring in new business.

Concentrate on the quality and production of your grassland crops, then preserve them correctly to keep farm costs down and the quality of your product at the highest level.

By making plans to carry out the foregoing program this year, more of the farm can be put into grassland crops. This system of farming will give better labor distribution, eliminate conflict between grain crops and hay, and stabilize the soil by building up its organic matter content. The same system of farming, combined with a sound lime and fertilization program, will increase the productivity and carrying capacity of the farm, and at the same time reduce the unit cost of production.

All of this has been made possible since the development of grass silage. This method of harvesting first cuttings of hay crops eliminates the weak link between forage production and its harvest as a high quality winter roughage in the humid areas of this country of ours.

ARE "SHY BREEDERS" COSTING YOU MONEY?

USE SUPPL"E"MENT...

New Powdered Concentrate of Vitamin "E"

Have healthier cattle. Stop breeding failures due to lack of Vitamin "E". Many times more potent in the "fertility vitamin" than natural sources such as wheat germ oil.

Ontario Breeder says—"25 services settled the first 24 cows bred in our herd this past summer after using your Vitamin "E" Supplement. This compares with 41 services last year. We now feel we can plan our calf crop and get it when we want it."

WRITE FOR *FREE* BOOKLET
—"Vitamin E in Livestock Feeding"

Mathews Supplements
Dept. 9, Box 1412—Rochester 3, N. Y.

**Trademark applied for.*

Renew Your Subscription Now

NEW EASY WAY TO FEED CALVES

CALF-TERIA NIPPLE PAIL gets milk to correct stomach. Helps prevent scours, pot-bellies. Save time, labor. Valve, nipple remove for easy cleaning, sanitation. Insist on genuine Calf-Teria!

At hdwe., dairy, feed, impl., farm stores

CALF-TERIA, INC., Dept. DB FT. WAYNE, IND.

Stimulating Effect of Spring Pasture on Milk Production Now Obtainable Throughout the Year!

Why do cows suddenly increase their milk production when turned out to pasture in the spring? This question occurs to every dairy farmer every spring when he sees cows that have been milking for months suddenly show a big increase—almost like a new freshening. Is it because the tender new grass is more succulent and more palatable or because it contains a higher percentage of water than the winter feed?

Nature's Secrets Revealed

While the complete answer is not yet known, research workers have learned enough about young, fresh grass to enable dairy farmers to obtain this highly valuable effect of spring pasture the year around. Experiments have shown that milk production can be maintained in the dead of winter simply by applying this newly discovered secret to grass and hay management. Several bits of scattered information—apparently unrelated—finally led to the solution. Experiences suggested that the secret might not lie in the greater palatability, succulence or higher water content or in the balmy spring weather.

"Unknown Factor" Discovered

Dairymen in Pennsylvania, Ohio, and other states noted sudden increases in milk production similar to that produced by spring pasture when they fed quick dried chopped hay that had been cut when quite immature, dried lawn clippings, and dehydrated alfalfa meal. Experiments showed that young grass contains a "factor"—heretofore unknown—that stimulates milk production in an easy, natural way without injury to the cow's health.

This "factor" exists only at a certain stage

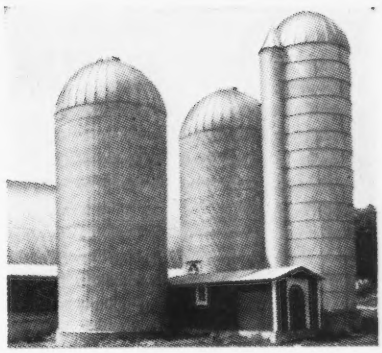

of growth, is quite perishable, and disappears entirely as grass matures.

Haymaker Preserves "Factor"

Fortunately, a new method of haymaking, the Martin Haymaker which preserves the milk producing "factor," has been developed. The Martin system includes field chopping, wilting in the field, and curing with a fan in the Haymaker which preserves the leaves, vitamins and proteins in the hay—as well as the milk producing "factor." And, in addition, the Haymaker method saves from ⅓ to ⅔ in time and labor.

Martin Silo

To round out the grass farming and feeding program during the winter months, the Martin Silo provides succulent green feed which also preserves the milk producing "factor" if the Martin system is followed.

MARTIN STEEL PRODUCTS CORP.
415 Longview Ave., Mansfield, O.
Please send complete information on:
☐ The Martin method of curing and storing chopped hay ☐ The Martin Haymaker ☐ Silo ☐ Corn Cribs ☐ Grain Bins ☐ Barns ☐ Utility Buildings

Name_____
Address_____
City_____ State_____

Now! World Famous
AMERICAN ROYAL's
Big, NEW
DAIRY CATTLE SHOW
AND RODEO!

MAY 14-21
American Royal Building
Kansas City, Mo.
See the Top
Purebred Dairy Cattle
of Kansas, Missouri, Oklahoma

Most competitive Dairy Breed Show ever held in the Midwest! About 1,000 head purebred dairy cattle competing for $20,000 in prizes. 23 classes in each of 6 breeds . . . Jersey, Holstein, Brown Swiss, Milking Shorthorn, Guernsey, Ayrshire. Cattle on continuous display from Sunday, May 15, 9 a.m. Judging daily, May 16-20. 12 Grand Champions. Show sponsored by American Royal Association and State Dairy Breed Associations of Kansas, Missouri, Oklahoma. Large Farm and Dairy Equipment Exhibit. Gen. Admission, inc. tax, Adults, 50c; Children under 12, 25c.

Plus . . Action Packed
World Championship Rodeo
VERNE ELLIOTT, PRODUCER

Evening performances, 8 p.m., May 14-21. Matinees, 2:30 p.m., May 14, 15, 21. Evenings, $3.00, $2.50; Matinees, $1.50, $1.00; Includes Gen. Admission and Tax.

Let's Go . . .
to the American Royal
Dairy Cattle Show and Rodeo

Dehorning . . .

(*Continued from page 1307*)

requires an additional application of the dehorner for several more seconds to get the desired results.

The calf may be hog tied for dehorning. The easiest and quickest method to dehorn calves up to one month of age, however, is to place the calf's hind end in a corner and stand astride the calf with your knees against the shoulders. Grasp the calf just above the muzzle with the left hand and press the head against your left leg. Hold the electrical dehorner in the right hand and apply to the right horn. Then repeat the operation for the left horn. It requires about two and a half minutes to complete the dehorning in this way, compared with the 19 minutes with caustic stick and 13 and a half minutes with liquid caustic.

This home-made electric dehorner was used for the second and third times to demonstrate the method for dairy farmers attending the Clemson Farmers' Week program, August 25, 1948. Between this date and March 9, 1949, all the female calves (71) born in the herd have been dehorned by this new method. The electric dehorner is not only quicker than the caustic methods but is less painful and entirely bloodless.

A commercially manufactured electrical dehorner is now being tested. This equipment has a small tip for calves up to one month of age, a middle-sized tip for calves one to two months old, and a large tip for calves up to three months of age. This equipment also includes a soldering iron attachment for use on the farm.

MASTICS®
FOR MASTITIS
(*caused by Strept. agalactiae*)

MASTICS—the original penicillin bougies—are slender wax-like sticks with special tapered points, each containing penicillin "G". Inserted in the teat, MASTICS dissolve in the milk to medicate effectively all parts of the teat lining, cistern and large ducts. One or more treatments in each quarter were reported in Veterinary Medicine, Dec., 1946, to cure 92.6% of cases treated. MASTICS' foil-seal reduces breakage, prevents contamination and acts as an applicator. Get MASTICS from your Veterinarian. He is best qualified to advise you in their use. If he cannot supply you, send us his name and address. MASTICS are available as MASTICS (25,000 Units Penicillin "G") and HIGH POTENCY MASTICS (100,000 Units Penicillin "G").

The Martin Laboratories
MASTICS
WEST CHESTER, PENNA.
F.E.MARTIN, V. M. D., President and Director

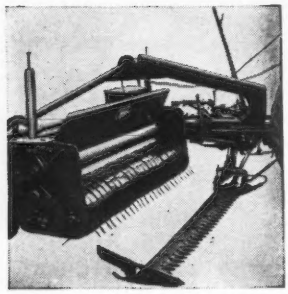

FMC HAYMAKER
- *Cuts Field-Drying Time in Half*
- *Saves the Leaves and Increases Food Value*
- *Reduces Your Crop Losses*

The leaf of *Haymaker* hay does not become brittle and drop to the ground, so your tonnage harvest per acre is increased. Because the leaf of *Haymaker* hay with the extra vitamins and carotine is harvested, the food value and the cash value are increased. The greener color and fresh smell of Haymaker hay indicate the greater food value. You can't afford to be without an *FMC HAYMAKER!*

The *Important* Improvement
in the Field Treatment of Hay

Hay *handling* has come a long way since the days of the pitchfork and hayrig. But until FMC developed the *Haymaker*, there had been no improvement in the field treatment of hay for *centuries*. The *Haymaker* changed all this. As hay is cut it passes through steel rollers which crack the stem. This permits quick evaporation of moisture through the stem, preserving the leaf and the food value and making soft, green palatable hay. "Hay cut before eleven can generally be baled before seven." Danger of weather damage and mold are minimized. With the *Haymaker* you get *more hay*, with more food value. Investigate this modern method for field treatment of hay. See your dealer or use convenient coupon below.

For road travel or passage through gates or barn doors, Haymaker is quickly positioned directly behind tractor. This is just one of the many carefully engineered features of the *Haymaker* that makes it a money-maker for you.

JOHN BEAN
Division of Food Machinery
& Chemical Corporation
Lansing 4, Michigan

JOHN BEAN, Lansing 4, Michigan
Please rush Haymaker information and Catalog No. 54.
Name_____
Address_____ City & State_____
fmc

Chat . . .

William Curry, Queene Anne, Md., a Guernsey 4-H Club member, and one of the team that visited England and the Island of Guernsey, was honored recently when on behalf of the 4-H members of the country, he and Madeline Feucht of Elkton, presented a painting for the 1950 4-H calendar to the Director of Extension, M. L. Wilson.

Douglaston Manor Farm, Pulaski, N. Y., is carrying on some extensive remodeling in their test barn. The new, roomy comfort stalls are being put to use as fast as the construction is completed.

Farm Owners Know from Experience—

You Can't Beat CHEVROLET ADVANCE-DESIGN TRUCKS for Value

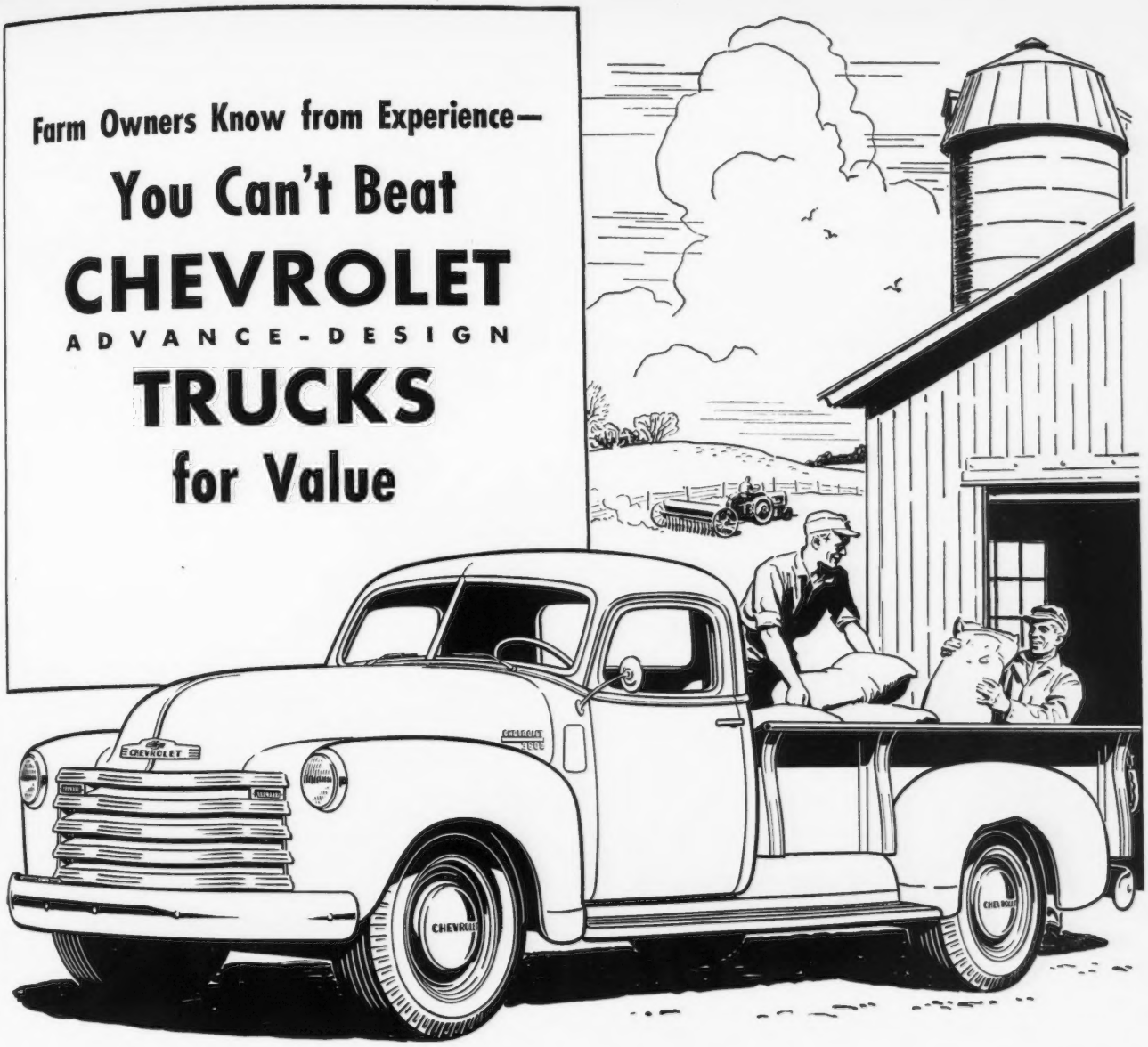

No other line of trucks offers Chevrolet's big combination of champion values! That's why *more* Chevrolet trucks sell . . . *more* serve than any other make!

4-SPEED SYNCHRO-MESH TRANSMISSION

Operation is easier, quicker and quieter and you can maintain speed and momentum on grades with this new transmission. It is on all series 3800 and heavier duty models.

ADVANCE-DESIGN GEARSHIFT CONTROL

There's new operating ease in all models with 3-speed transmission. You can shift with your fingertips!

FOOT-OPERATED PARKING BRAKE

New clear floor area! This unique brake provides unprecedented safety and convenience in models with 3-speed transmission.

IMPROVED VALVE-IN-HEAD ENGINE

Greater durability and efficiency is featured in this famous proved engine, the world's most economical for its size!

SPLINED REAR AXLE HUB CONNECTION

Greater strength and durability in heavy-duty models! This important new feature means a longer, more economical life for your heavy-duty truck.

CHEVROLET

Be convinced. Take everything into account—appearance, durability, ease of handling, power with economy—every feature in body, engine, cab and chassis! Add them up and you'll agree with other farm owners that Chevrolet trucks lead the lot! And look at the leader's economy! No other trucks in the world have Chevrolet's 3-WAY THRIFT —low-cost operation, low-cost upkeep and the *lowest list prices in the entire truck field!*

CHEVROLET MOTOR DIVISION, GENERAL MOTORS CORPORATION, DETROIT 2, MICHIGAN

ALSO the cab that "breathes"* • Uniweld, all-steel cab construction • All-round visibility with rear-corner windows* • New, heavier springs • Full-floating hypoid rear axles on 3600 series and heavier duty models • Specially designed brakes • Hydrovac power brakes on 5000 and 6000 models • Ball-bearing steering • Wide base wheels • Standard cab-to-axle dimensions • Multiple color options.

**Heating and ventilating system and rear-corner windows with de luxe equipment optional at extra cost.*

CHOOSE CHEVROLET TRUCKS FOR TRANSPORTATION UNLIMITED

High Producers in Feed Harvest

One man harvests 12 to 16 tons an hour of corn for silage with a Case Forage Harvester. Cut, chopped, and loaded into wagon in a single operation, the corn never touches the ground, never is handled by human muscles. With good corn and a good tractor, two men hauling and one at the silo, it means 3 to 4 tons of silage per man-hour. This machine has the same straight-down shear cut and other proved features of Case stationary silage cutters, famous for big capacity and sturdy endurance. It has anti-friction bearings at all heavy-duty points.

... for Modern Livestock Farming

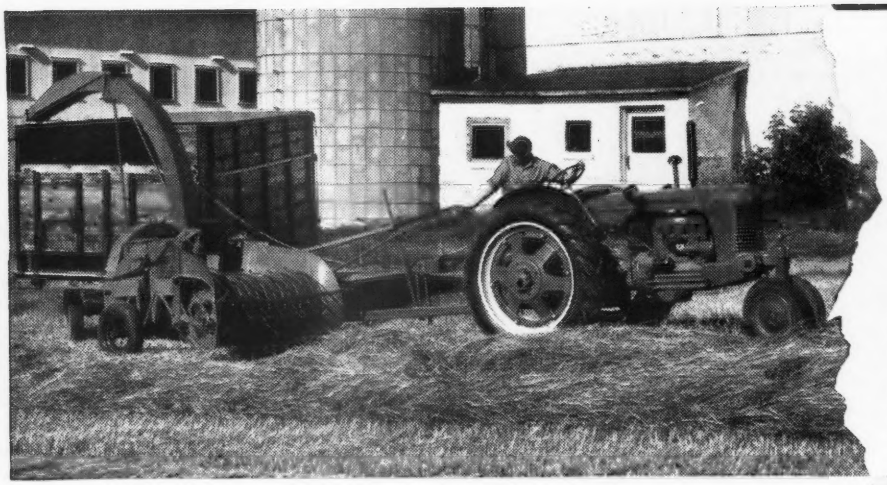

With windrow pick-up in place of the row-crop unit, the Case Forage Harvester chops and loads green hay for silage, dry hay for barn storage, combined straw for bedding. The pick-up is similar to the one on the Case Slicer-Baler, used by more farmers than any other. Over-running clutch lets knife-wheel spin when travel slows or stops, clears the machine, protects it from excess strains. Controls, in reach from tractor seat, include feed-roll clutch that avoids waste when turning. Delivery pipe can be turned to deliver at side when so desired.

● You can put up all kinds of forage feeds . . . and bedding, too . . . with the Case forage harvester and blower. You can switch from hay-mow to silo and back again, when rains keep some of your hay cuttings from curing.

With easy choice between silage and cured hay, you outwit the weather. In both forms of forage you get more of the feeding values that Nature puts into the crop. You can cut when crops are at their best, and hustle them into storage before exposure damages their quality. You get these gains with a small crew. You get speed that cuts down the total labor per ton.

See your Case dealer for full information. Write for Forage Harvester folder; mention any other farm machines, implements or tractor you need. J. I. Case Co., D-38, Racine, Wis.

CASE ★ ★

Companion machine is the Case Forage Blower. With nearly twice the capacity of the forage harvester in green crops, it allows time for travel to and from the field. Its auger conveyor and paddle-action feed permit quick unloading without clogging. It works well with both green and dry material.

"KANT-KOM-OFF"
COW COVERS
PATENTED
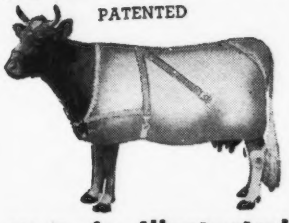
Write for Illustrated Price List
R. LAACKE CO.
1033 W. Walnut Street
Milwaukee 5, Wisconsin

PENICILLIN for MASTITIS
Amazing results reported. Low cost. Write for particulars to—
ANCHOR SERUM CO., Indianapolis, Ind.

SHAVES EVEN A 7 DAYS' GROWTH

ONLY $12.95
New, Improved
WhiskER®
ELECTRIC SHAVER
The Shaver That Shaves *Any* Beard
Here's a precision made, close-cutting electric shaver at a pleasing price. The *WhiskER*, utilizing a long tested hair-clipper principle, shaves *any* beard . . . even 7 days' growth . . . effortlessly, quickly and cleanly. It's built to last . . . has no gears, brushes, bearings. Powerful, magnetic-type motor for 110 v., 60 cycle AC, is quiet operating. No radio interference. If your Barber, Beautician, or Dealer does not yet have the *WhiskER*, use coupon to order. Money back if not delighted after 5 day trial.
ELECTRO TOOL CORP., DEPT W579-D RACINE, WISCONSIN
If Your Dealer Cannot Supply You
MAIL THIS COUPON
ELECTRO TOOL CORP.
Dept. W579-D, Racine, Wis.
I enclose (check, money order) for $12.95, for which please send me a WhiskER Shaver postpaid.
Name_____
Address_____
City_____ State_____

New Mexico Dairy Club Meeting

President Bill Moder of the New Mexico A & M Dairy Club presided over the annual meeting of the organization at a banquet on March 10 at La Posta. Sixty members and guests attended the dinner, including President John R. Nichols, whose appointment to the post of United States Commissioner of Indian Affairs, by President Truman, is now before the senate for confirmation; the Dean of the College of Agriculture; heads of the department, as well as prominent dairymen, and graduate students in production and manufacturing, made up the roster in attendance.

Arthur W. Telfer, field representative of The American Guernsey Cattle Club, spoke to the group and showed the film "Man Made Miracles." Bill Moder, who arranged for the field representative's attendance, was thrilled with the film for he is from New Jersey and was formerly employed by Caumsett Farms where he had the honor of milking Caumsett Ida.

The day following the meeting, eight herds were visited in the vicinity of Las Cruces. Later, eight herds near Albuquerque were visited, in company with George W. Thatcher, New Mexico extension field-man. In both sections there was much interest indicated in pure bred Guernseys.

Arthur W. Telfer

Tennessee Junior Procurement Program

Plans, support, and effort by the Tennessee G. B. A., and the University of Tennessee, have materialized into a highly successful heifer procurement program for the 4-H Club and FFA members. A total of 93 head of good quality Guernsey heifers, with strong pedigrees, have been distributed recently in an effort to particularly supply the junior demand.

On March 5, 39 heifers were distributed to the counties of middle Tennessee from a mock auction sale held at the fair-grounds in Nashville. Thirty-five head were distributed at the experiment station farm at Greenville on March 12. Nineteen head were distributed to the north central

Shampoo Coat Bloom
Weston's Shampoo—A concentrated liquid soap Use before Show or Sale Leaves hair silky, easy to curl Suds in hard or soft water Pint 50c, quart 85c, gallon $3.00.
Weston's Coat Bloom—Preferred for well-groomed livestock. Easy to use Will not gum the coat Pint 50c, quart 75c, gallon $2.50.
WESTON MFG. AND SUPPLY CO.
1933 Speer Blvd. DENVER, COLO.

YOUR OWN
PAPEC
Will SAVE
TIME and MONEY
With your own Papec, you put up all your forage crops at their prime. No waiting your turn while your crop loses nutrient value in the field. No exchanging labor at your busiest season.
Pound for pound a Papec Hay Chopper-Silo Filler costs less than any other cutter of the same weight and capacity. It handles hay crops — green, wilted or cured — and all row crops, faster and cheaper than any ordinary cutter. It shreds fodder, chops straw and elevates feed grains.
See your Papec dealer or send name on margin of this ad for FREE booklet on how to "Make Better Feed of All Forage Crops." Papec Machine Co., Shortsville, N.Y.

PAPEC
FORAGE HARVESTERS • CROP BLOWERS
HAY CHOPPER-SILO FILLERS
HAY HARVESTERS • ENSILAGE CUTTERS
HAMMER MILLS • FEED MIXERS

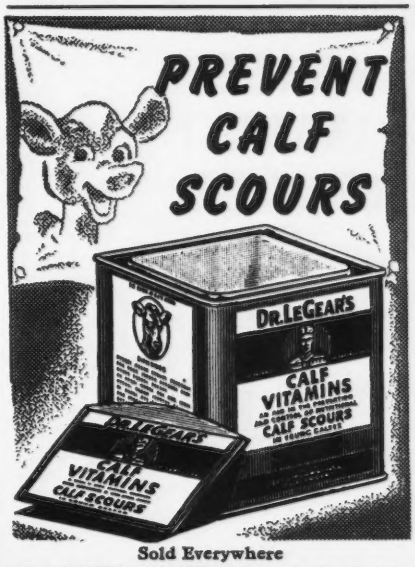

Sold Everywhere
DR. LEGEAR MEDICINE CO., St. Louis, Mo.

COMBINED BULL CONTROLLER

Furnished assembled with solid brass marker plate. Can be controlled above the bull ring and below.
Price $4.50 Postpaid
Write for folder which shows our Cattle Markers.
GOLDEN ARROW FARMS
Dept. 9 Huntington, Indiana

PREVENT LEG SWELLING

and foot trouble in your herd by spreading a half inch Unicrete floor over your old concrete. Used for years in many dairy barns. Your own men can easily do the work. Send for circular and prices.

UNION PRODUCTS CO., 1254 West 70th St., Cleveland 2, Ohio.

SAVE UP TO $12 a Ton

BROWER *Whirlwind* **FEED MIXER**

Easy to use. 3 sizes . . . mixes 700 to 3000 lb. batches in 10 minutes. All steel, lasts for years. Over 8000 in use. WRITE for catalog today.

EASY TERMS

BROWER MFG. CO., Box 1262, Quincy, Ill.

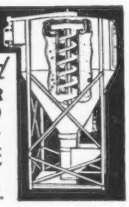

DR. SPENCER'S
Improved Bull Tamer

Guaranteed in barn, yard or pastures—horns or no horns.

Send for Free literature.

SPENCER BROS. Inc.
Dundee, N. Y.

DEPENDABLE DAIRYADE for BETTER DAIRYING

ORDER FROM YOUR MILK PLANT TODAY

© MUTUAL PRODUCTS CO., MINNEAPOLIS 1, MINNESOTA

counties of the state just prior to the turn of the year. The distribution was restricted to 4-H Club and FFA members on the mock auction rebate plan, which has been used very successfully a number of times in Tennessee. L. O. Coleback and Bill Armstrong, of the University of Tennessee, did an excellent job of selecting these heifers in Virginia, and received fine cooperation on the part of the Virginia breeders.

This plan of distribution offers certain advantages over the system of drawing for heifers, inasmuch as the boys and girls have the opportunity of making their selection and bidding successfully for it. It does not entail the thankless job of trying to select an animal at a price to fit some particular boy or girl. It comprises sufficient numbers of animals to justify the time of qualified personnel to travel and make the selections, holds down transportation costs, and is applicable to areas larger than a single county, parish, or township.

This system of distribution works in this manner. Upon evidence that a given area wants as many good quality heifers as will justify the effort, and has something near the correct idea of the value of these animals as expressed by the county agents, vocational agriculture teachers and breeders, it can be worked beautifully. There is the matter of finance, sufficient to cover the purchase price, transportation, expenses of the selection committee, feed, bedding, insurance, for a period of one year, and any other expenses incurred at the point of distribution. Then, there is the matter of selecting a committee whose judgment of cattle is respected in the area of distribution and giving that committee time to do the job. It is understood by everyone that the average cost of the heifers per head is announced at the time of auction, and that at the end of the sale, if the total amount bid exceeds the total cost of the heifers, then the average is deducted on a percentage basis. If the total money bid is less than the total cost, then the shortage is added on a percentage basis. For instance, if a boy successfully bid $200 on a heifer and the total amount of the sale happened to be 10 per cent more than the group cost, he would pay 10 per cent less than he bid, or $180 for the animal. If the total amount of the sale happened to be 10 per cent less than the total cost of the heifers, then the boy would pay 10 per cent more than he bid, or $220 for his heifer. To date, no group of heifers has had a total bid of less than the total cost of the heifers.

W. H. HUGHES

HARDEST, DIRTIEST JOB NOW THE EASIEST!

with NEW Jamesway Barn Cleaner

Patent Applied For

says Walter Koch
Oconomowoc, Wis., farmer

No longer does Walter Koch have to scoop out *half a ton* of manure a day from his 25 cows! He's turned that unpleasant, back-breaking chore over to a Jamesway barn cleaner. He just punches a button. "It used to take an hour to clean the barn," Mr. Koch says. "Now I do it in 7 minutes. It's the easiest chore on the farm." He figures his barn cleaner and his Jamesway stalls, water cups, feed truck, and pens save at least 1½ hours a day.

Find out more about the amazing new Jamesway barn cleaner! It's the only cleaner in the world with pull-push action. No chains in the gutters. No cross gutters needed. See your dealer now. For free literature, write James Mfg. Co., Fort Atkinson, Wis., Dept. GB-449

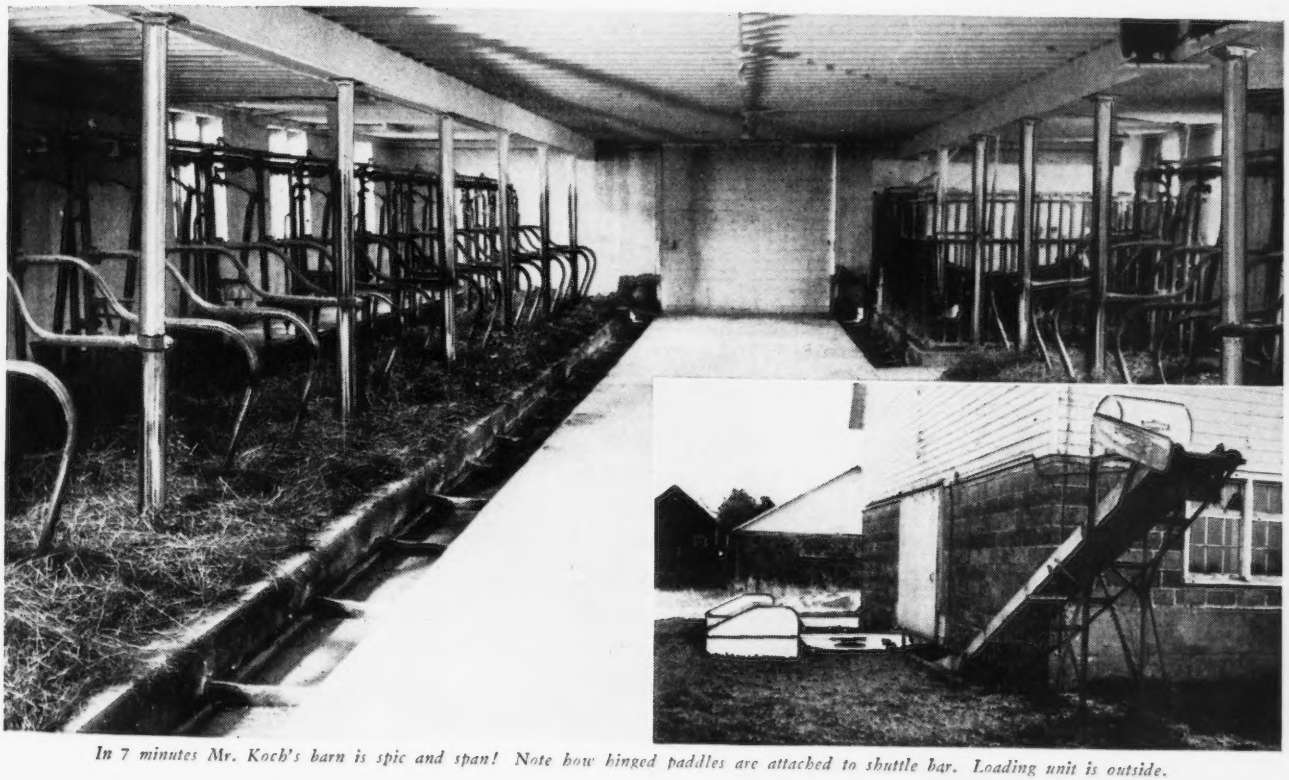

In 7 minutes Mr. Koch's barn is spic and span! Note how hinged paddles are attached to shuttle bar. Loading unit is outside.

✓ Check this Jamesway Chart to see how much time you can save

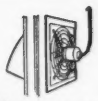

☐ Save up to 10 minutes a day with Jamesway ventilation.

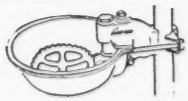

☐ Save up to 30 Min. utes a day with Jamesway water cups.

☐ Save up to 40 minutes a day with Jamesway feed truck.

☐ Save time and feed with Jamesway "Pork Maker" hog feeders.

YOUR Jamesway EQUIPMENT & HOUSING MORE MILK EGGS MEAT DEALER

The World's Largest Manufacturer of Barn and Poultry Equipment

James Mfg. Co.

Ft. Atkinson, Wis.
Elmira, N. Y.
Oakland, Calif.

HOW MUCH IS THIS COW WORTH?

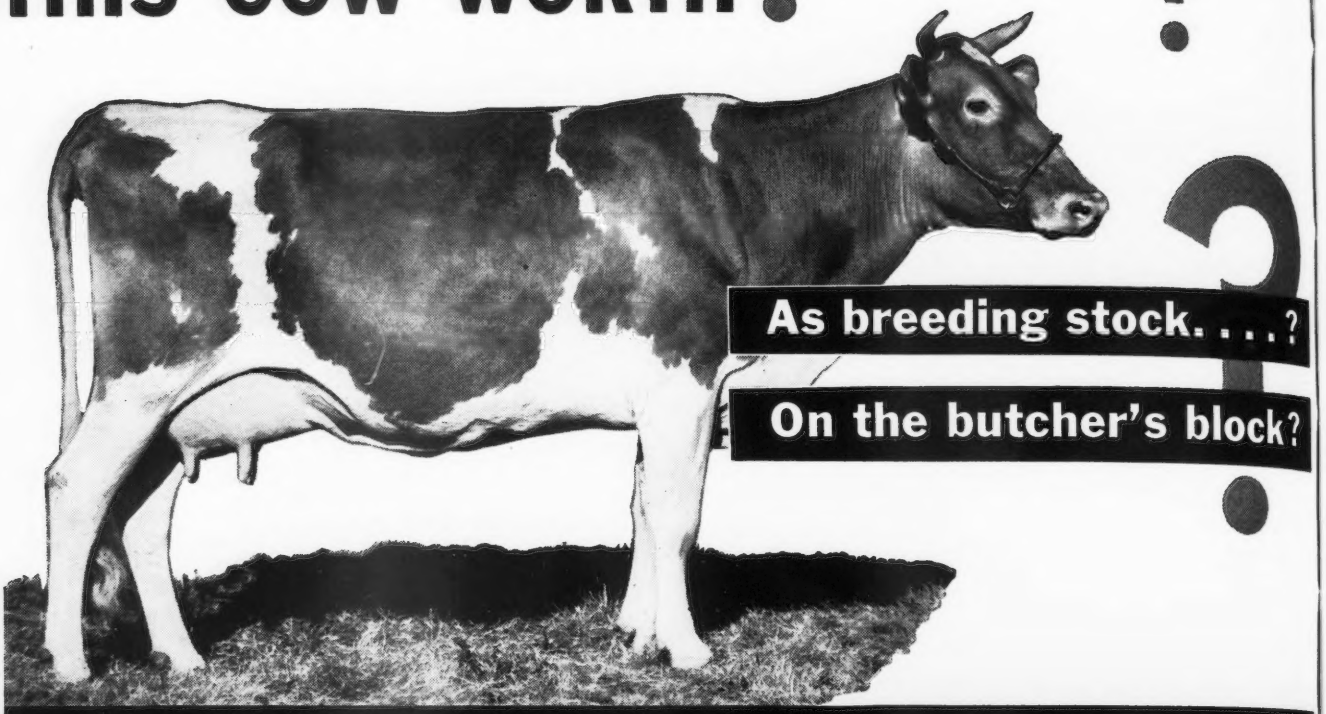

$10,000 worth of valuable cows saved from the butcher's block with a few quarts of Rex Oil

READ THIS REPORT FROM J. R. GILLHAM OF CLARENDON, TEXAS

"I have a dairy with some 100 head of cows, registered Jerseys and Holsteins. **Before I began using Rex Wheat Germ Oil last fall, I had marketed over twenty valuable cows in the preceding twelve months due to failure to breed. During the eight months I have used Rex Oil I have not had to market a single cow because of breeding difficulties.** I start with the cow at calving time and feed her the oil until she 'settles'.

"My neighbor, C. B. Roberts, Grade 'A' dairyman had seven cows that he was starting to market because they would not 'settle.' **After treating these cows for six weeks with Rex Wheat Germ Oil, he reports that each of the cows 'settled' and are with calf.**

"For your information I have a Master's Degree in Dairy Husbandry and know something of disease and breeding troubles."

OUR CLAIMS AND GUARANTEE:

Insist on Rex Wheat Germ Oil. Rex Oil contains important biological factors not found in other wheat germ oils. It is so pure you can take it yourself. **We guarantee that Rex Oil must SATISFY YOU or your money back. You alone are the judge.**

Prices: Gallon, $19.00; Quart, $6.00; Pint, $3.50. Get Rex from your dealer or order direct. We pay shipping charges.

FOR SHY BREEDING—
ONE PINT REX OIL
WILL TREAT 2 COWS

VIOBIN CORP., 200 OAK ST., MONTICELLO, ILL.
Please send me the following Rex Oil with the understanding that if I am not completely satisfied my money will be refunded.

Amount of Oil.....Price.....
Name.....
Street or R. F. D.....
City.....State.....

There's more money in milking...

THE DE LAVAL WAY!

The De Laval Magnetic Speedway is the only absolutely uniform milker—for best, fastest, cleanest milking. No adjustments, foolproof, dependable. If you want the best in milking performance—this is it!

The De Laval Sterling Milker is the leader of the pneumatic pulsator type milkers. Fast, precise milking action. Complete outfits—or units only for operation on your present milker pipe line for improved milking.

Because: De Laval Milking gives you highest yield per cow—bigger milk checks—cleanest, low count milk—easiest, quickest cleaning—sound, healthier udders—simple, dependable operation—greatest time and labor savings—longer service-life—lowest yearly operating costs.

When are YOU going to change to THE NEW DE LAVAL?

"magnetic heart"

ONLY DE LAVAL

Only the De Laval Magnetic Speedway Milker gives you the "Magnetic Heart" which assures UNIFORM milking and which means the highest milk yield per cow and greatest profits.

De Laval

THE DE LAVAL SEPARATOR COMPANY
165 Broadway, NEW YORK 6
427 Randolph St., CHICAGO 6 · 61 Beale St., SAN FRANCISCO 5

The De Laval Separator Company, Dept. 15-S
165 Broadway, New York 6, N. Y.
Please send me printed matter on:

- ☐ De Laval Milkers
- ☐ De Laval Separators
- ☐ De Laval Freezers
- ☐ De Laval Water Heaters
- ☐ De Laval Milking Truck
- ☐ De Laval Can Hoist

Name_____
Town_____ RFD_____ State_____

CHARLESCOTE FARM CONSIGNS TO...

22nd New England Guernsey Sale — April 30, 1949

1 P. M. - Springfield, Mass. - Eastern States Grounds

CHARLESCOTE COMANCHE and CHARLESCOTE DAINTY

Grandson of Langwater Peter and Langwater Valencian

CHARLESCOTE COMANCHE
Born: April 13, 1948
15 nearest dams average 15270—768
Sire: Langwater Peterson, son of Langwater Peter and Langwater Corona, 15066—749—A, granddaughter of Jean Du Luth Coronet, 20004—952—AA, former Class Leader.
Dam: Langwater Coquettish ——————▶

Dam of Charlescote Comanche

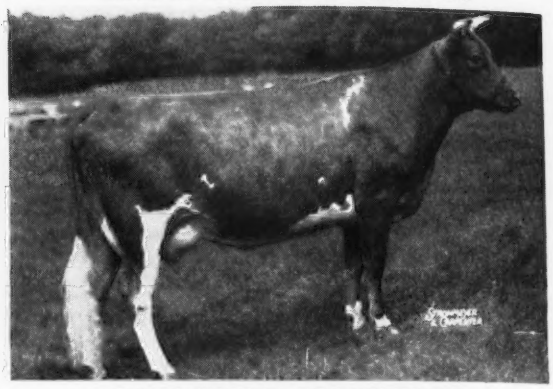

LANGWATER COQUETTISH
11343—553—Sr2—365 in 319 days, still on test making about 625 lbs. fat. Daughter of Langwater Valencian and Langwater Pert, 11744—646—EE, direct maternal descendant of Langwater Generous, daughter of Imp. King of the May.

CHARLESCOTE DAINTY IS A GRANDDAUGHTER OF LANGWATER PETER AND LANGWATER VALENCIAN

Consigned:

CHARLESCOTE DAINTY
Born July 30, 1945
Due 10 days before sale

Sire:
CHARLESCOTE PETER PAN
Sire of
Charlescote Destiny
12568—612—Sr2—365
More daughters on test making over 600 lbs.

LANGWATER PETER, A. R.
36 A. R. daughters, 7 Class Leader records, 2 over 900 fat. Son of Langwater Honoria.
17270—937—AA
Former Class Leader

BROADWATER FALICE
18324—875—CC
Former Class Leader
3 A. R. daughters, double granddaughter of Langwater Peter Pan

LANGWATER VALENCIAN, A. R.
40 A. R. daughters, 3 over 800, 11 over 700, 28 over 600 fat

Dam:
CHARLESCOTE VERA
12023—565—Jr3—365

CHARLESCOTE PEGGOTTY
11581—640—GG
14467—830—DD
Former Class Leader
11428—647—BBB
Former Class Leader
16098—918—A
Daughter of Langwater Peter

Federal Accredited 474040—Bang's Free 12

CHARLESCOTE FARM • Sherborn, Massachusetts

Richard Saltonstall, Owner
140 Federal Street, Boston 10, Mass.

Maynard C. Grindle, Manager
Chauncey F. West, Herdsman

GOING SOUTH — OR GOING NORTH

TO OR FROM THE ANNUAL MEETING—PLAN A VISIT TO MT. EPHRAIM FARMS

PICK OUT YOUR ROUTE ON THE MAP BELOW.

You are always welcome.

T. B. ACCREDITED NO. 537018 . . . BANG'S FREE NO. 5089

PAUL M. JONES & SON, Owners
PAUL M. JONES, JR., Herdsman
SYDNEY QUERIPEL, Manager
ARCHIE QUERIPEL, Test Cows

MT. EPHRAIM FARMS

"Right on the Chincoteague Bay"

SNOW HILL, MARYLAND

The First McDonald Farms Sale

SATURDAY, MAY 21, 1949, 1:00 P. M.

At McDonald Farms - East River Road - Cortland, N. Y.

McDonald Farms have become one of the great livestock breeding establishments in the world. Aiming for a herd of cows of uniform type, many approaching the ideal, and built to produce and reproduce over a long period, they have hit their mark. The work and purpose of the herd is not confined to McDonald Farms—hundreds of breeders—wealthy men and farmers have come to Cortland for their herd sires and to get advice from J. M. McDonald, K. C. Sly, Henry Thomas and their assistants.

This sale embodies a two-fold tribute to them—first that they can afford to let go the twelve animals of the very highest calibre and that they have consigned—second, that thirty-four breeders following their blood lines from sixteen states have agreed to offer the very top cattle from their herds, which the Guernsey public will have the honor appraising on May 21.

53 Head - 25 Cows - 6 Bulls - 17 Bred Heifers - 5 Open Heifers

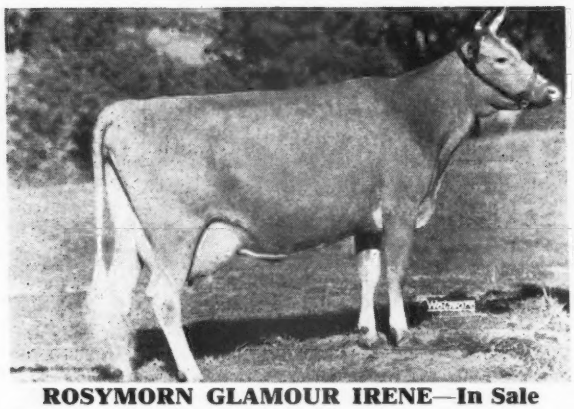

ROSYMORN GLAMOUR IRENE—In Sale

On test with 7384—347—Sr3—HIR in 282 days.

Dropped: November 24, 1943

2nd 4 Yrs., Ill., 1948, 6th N. G. S., 1948. Will be fresh and sold open.

Sire: McDonald Farms Glamour he by Foremost Prediction out of McDonald Farms Content, 10464—562—G, she out of Darnley's Snow Queen, 12431—599—CC; Gr. Ch., N. Y.,E. S. E., Res .Ch., N. D. S., 1937.

Dam: Rosymorn Jupiter's Marvel, she by Rock Creek Jupiter out of Grand Mere Belle 2d.

Consigned by E. D. Kepple, Kepple Acres, Farmington, Ill.

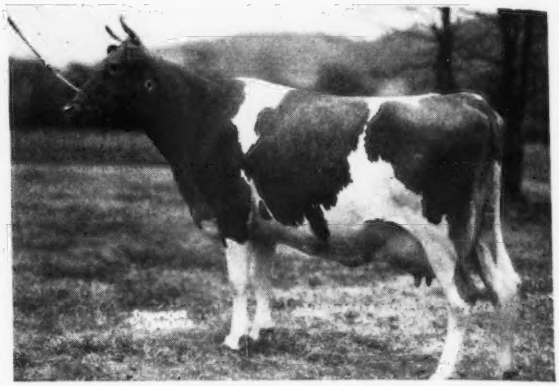

McDONALD FARMS KING'S KEEPSAKE—In Sale

11543—620—Jr2—365C, on retest with 6554—355—Sr3—365 in 167 days. VG '47.

Dropped: January 25, 1945

Bred: December 29, 1948 to McDONALD FARMS STEADFAST.

Due: October 10, 1949.

Sire: Myhaven King, A. R., he by Langwater King of the Meads, A. R. out of Green Meads Thelma, 13518—740—D, E at 16½ years.

Dam: McDonald Farms Flute, 13661—721—5yrs—365. E '47-'48. She by Foremost Prediction, A. R. out of Douglaston Lady Augusta, 12106—607—E. E '47-'48 with 4 Excellent daughters.

King's Keepsake is dam of McDonald Farms Steadfast Nebo—In Sale. Choice not privilege with her dam, McDonald Farms Flute.

Consigned by McDonald Farms, Cortland, N. Y.

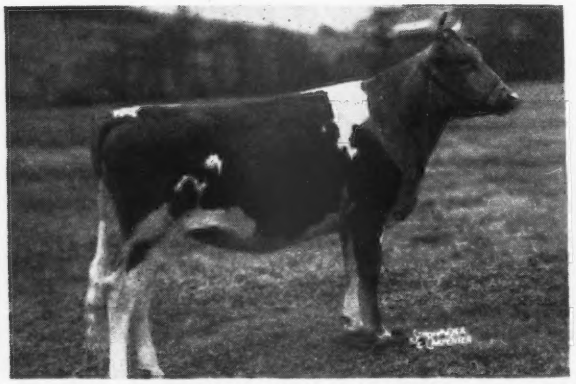

McDONALD FARMS IDEAL MARTHA—In Sale

Dropped: January 31, 1947

Bred: November 20, 1948 to McDONALD FARMS KING DON. Undefeated 2-year-old Bull, 1947, by Myhaven King out of McDonald Farms Donita, 13493—770—AA, E '47-'48.

Due: September 1, 1949

Sire: McDonald Farms Ideal, sire of McDonald Farms Augusta's Ideal, sold for $8,000, Guernsey Sale, 1948. He by McDonald Farms Prediction out of Green Meads Thelma, 13518—740—D. E at 16½ years.

Dam: McDonald Farms Dorothea, 14668—705—AA, 1st 2 Yrs., N. Y., 1941, VG '47—D '48 when out of condition. Dam of McDonald Farms Juvenile, herd sire at Ben Tulloch Farm.

Consigned by McDonald Farms, Cortland, N. Y.

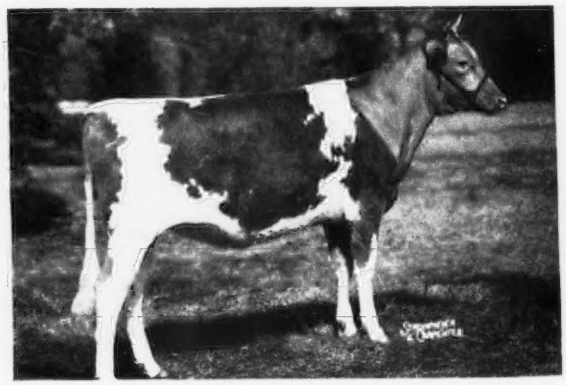

CURTISS CANDY LEVITY LINDA—In Sale

Dropped: November 6, 1947

Sire: Green Meads Levity King, he by Langwater King of the Meads out of Aiyukpa L. Snowdrop, 13016—737—A.

Dam: McDonald Farms Dairymaid, VG '47-'48. 11367—634—AA. Sold for $8,000. She by Myhaven King, A. R. out of McDonald Farms Alleen, 11135—703—AA, dam of McDonald Farms King Lamont, sold for $6,400.

Alleen is a daughter of Supreme's Janice, 13717—649—FF, 20012—942—BB, former National Record, 19618—981—AA¶.

Consigned by Curtiss Candy Farms, Chicago, Illinois.

FOR CATALOGS WRITE

THE LOUIS McL. MERRYMAN & SONS, INC. • SPARKS, MARYLAND

Note: Write for hotel reservations early—The Cortland Hotel, Cortland, N. Y., will be Sales Headquarters. The Syracuse and Onandaga in Syracuse are excellent.

LANGWATER MOUNTAINEER *is consigned to the*

NEW ENGLAND GUERNSEY SALE

Eastern States Exposition Grounds, Springfield, Mass. April 30.

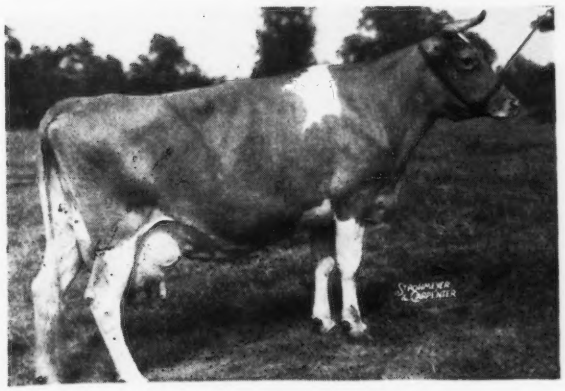

Mountaineer was dropped October 27, 1948. He is a straight, clean-cut and growthy calf from a line that has proved its worth in large breeding establishments and New England farmers' herds.

← **GREAT ELM PRISSY**
16497—810—A

LANGWATER MOUNTAINEER

LANGWATER ONWARD
4 A. R. Daughters, more on test.

GREAT ELM PRISSY
8397—416—GG
12112—666—EE
16497—810—A

LANGWATER COUNTRYMAN
45 A. R. Daughters
Langwater Venus
19999—1011—Sr3—365, 1st place.

LANGWATER CORA
15653—710—D

GOVERNOR OF STEEPWAYS
17 A. R. Daughters

PRIDE OF LOUDON
14805—655—AHI
2 A. R. Daughters

LANGWATER FARM + North Easton, Massachusetts

ACCREDITED...NEGATIVE

JOHN S. AMES, Owner — JOSEPH NAGLE, Herdsman — HORACE M. CLARK, Manager

---

Both by COMMANDER OF WARE
Consigned A COW CLOSE-UP — A FRESH HEIFER
22nd New England Guernsey Sale • April 30, 1949—Springfield, Mass.

FIVE STAR VIOLET
Born March 30, 1946

FIVE STAR MATILDA
Born February 28, 1947

Sire of Both: **COMMANDER OF WARE**—by Green Meads Prospect, A. R. and out of Rex's Joy of Ware, 12038—605—GG, 13111—645—A.

Violet

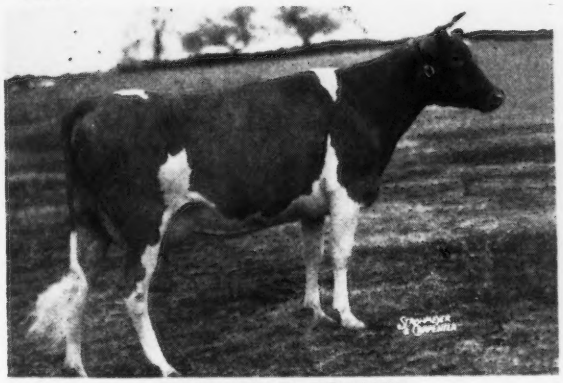

FIVE STAR VIOLET

On test 6359—327—Jr2—305—3x in 238 days, should finish with about 420 lbs. fat, 1st 3 months twice-a-day milking.

VIOLET is due June 4 to Langwater Deputy (Langwater Commando—Langwater Alma, 17547—834—Jr4—365, a daughter of Langwater Alice, 9790—533—DD.)

Matilda

FIVE STAR MATILDA

MATILDA is due April 21 to Deputy.

DEPUTY is looking better every day and we are pleased with the swell job he is doing.

HERE ARE A COUPLE OF NICE YOUNG COWS. THEY CAN GET IN AND GET THE JOB DONE.

★ ★ ★ ★ ★

FIVE STAR RANCH

WARE WOOLEN COMPANY, Owner — **WARE, MASSACHUSETTS** — WENDELL C. MCGINNIS, Manager

Pedigrees Will Help You Make That Sale

Order the new type of pedigree now prepared by the Pedigree Service of The American Guernsey Cattle Club. Latest production records, range of production of sire's daughters, show ring winnings, sales prices, Type Classification.

Write for a sample copy.

PRICE LIST

ANCESTORS	SIZE	BINDER	PRICE
14	8½ x 11	3 ring	$2.00
14	8½ x 17	not punched	3.00
14	11 x 16	3 or 7 ring	4.00
30	11 x 17	not punched	5.00
62	13 x 17	Sect. Post	10.00

Half pedigrees either sire or dam—60% of cost of complete pedigree.
In ordering Duplicator Copies, include price of original.

DUPLICATOR COPIES—lots of ten

14 ancestor $2.00
30 ancestor 3.00
62 ancestor 4.00

TYPED COPIES—one-half cost of original.
CARBON COPIES—(limited to 2 copies) 25¢ each.

Special attention given to pedigrees for sale catalogs

Order blanks furnished on request.

Send orders to:

PEDIGREE DIVISION • The American Guernsey Cattle Club
Peterborough, New Hampshire

He Left Us 7 Good Daughters

TARBELL FARMS REGAL NEON

S: **Tarbell Farms Peerless Royal, A. R.**, a son of Foremost Peacemaker, A. R. and Tarbell Farms Royal Lenda, 13537—762—Sr3—305 (3x), National Record.
D: **Tarbell Farms Ultra Narcissus** 9537—442—FFF, by Sregor Ultra King, A. R.

Fircrest Conquest Hero—son, out of REGAL NEON daughters. Hero is by Argilla Conquest, A. R. out of Fircrest Betty Lou, 10154—469—9yrs—305C.

WILD ROSE DAIRY
Deer Park, Washington
MR. AND MRS. EARL CRUSE, Owners

Renew Your Subscription to the JOURNAL . . .

$2.00 *for one year*
$3.00 *for two years*
$6.50 *for five years*
$4.50 *for one year for foreign subscriptions*
$2.60 *Canadian subscription for one year*

20TH SPECIAL GUERNSEY SALE

At The Association's Sales Pavilion

Six Miles east of Lancaster on Route 30.

Saturday, April 30, 1949

12:30 P. M. (Daylight Saving Time)

90 Head **(including 6 Grades)** 90

(40 HEAD VACCINATED)

Quite a few late spring and summer fresheners.

In the sale will be the entire herd of I. R. and Frank L. Magill, Green Bank Farm, Doylestown, Pa. All unsound cows have been removed. The herd has been on D. H. I. A. test for the past 9 years. All have been home raised and trace to one of the original cows purchased by Mr. Magill.

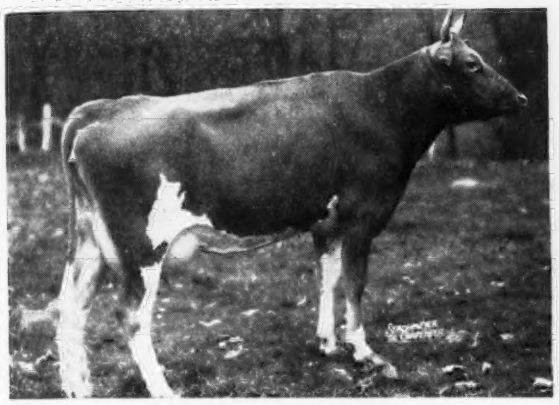

ANTIETAM CHARMAINE
13119—645—G

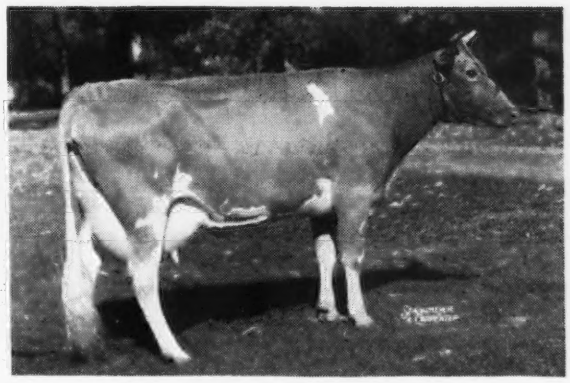

ANTIETAM QUEEN
14231—644—GG

PATERNAL SISTERS TO:

Fritzlyn Jupiter King that is represented in the Magill herd by 10 daughters and service sire to six more.

Additional consignments selected from the following:

Harold Andrews, Stillwater, Pa.
Amos Bryan, Perkasie, Pa.
Est. E. B. Cassatt, Berwyn, Pa.
Wm. C. Clark, Lahaska, Pa.
David Cullen, Lincoln University, Pa.
Geo. P. Evans, East Prospect, Pa.
I. E. Gotshall, Westtown, Pa.
Paul Grimm, Hummelstown, Pa.
H. G. Haskell, Chadds Ford, Pa.
Hugo Hemmerick, Reinholds, Pa.
A. M. Kennel, Honey Brook, Pa.
Robert Knepper, New Kingston, Pa.
Donnell Marshall, Pottstown, Pa.
Hunter Painter, Elverson, Pa.
Wm. Penrose, Jr., Neshaminy, Pa.
Arthur E. Pew, Jr., Elverson, Pa.
Jacob N. & Dorothy R. Rissler, Honey Brook, Pa.
Harry Shenk, Strasburg, Pa.
Ted Steele, New Hope, Pa.
Alfred M. & Nelson Watton, Chalfont, Pa.
Henry White, Birchrunville, Pa.
Alvin Worthington, Newtown, Pa.

SALE MANAGED BY: FOR CATALOGS WRITE:

PENNSYLVANIA GUERNSEY BREEDERS' ASSOCIATION

P. O. Box 491 - **Harrisburg, Pennsylvania** -

WM. H. JUZI, Field Secretary — Phone 4-4062

LOUIS MERRYMAN'S 68TH SALE

York, Pennsylvania • Monday, April 25, 1949

Sale Headquarters: Yorktowne Hotel

We expect to offer 99 Head—9 BULLS—65 COWS and BRED HEIFERS and 25 OPEN HEIFERS.
Eligible to enter all States. Many Vaccinated.
THE NINE BULLS ARE LISTED AS FOLLOWS

1. **COLDSPRING'S BULL CALF**—dropped June 25, 1948.
   S: COLDSPRING'S BEAUTY'S HARDWICK
   D: WHITE ROSE LADY ESTHER, 554—Jr3—365, by Coldspring's Romulus.

2. **FEN VIEW FARM'S HERITOR ST. NIC**—dropped December 25, 1947.
   S: MCDONALD FARMS HERITOR
   D: MCDONALD FARMS DESS ISOLA by McDonald Farms Dauntless.

3. **MAYWOOD BULL CALF**—dropped January 25, 1948.
   S: RIEGELDALE MAYWOOD
   D: ROSEWALD MAX'S CLEMENTINE, 668—Jr2—365C by Rosewald Max.

4. **VALLEYBROOK CHAMPION KNIGHT**—dropped December 29, 1947.
   S: BROOKNILL ROMULUS CHAMPION
   D: BETHANY WITCHAZEL, 527—Sr2—365C by Green Meads Wistar.

5. **VALLEYBROOK PALOTTERIE**—dropped March 24, 1947.
   S: ARGILLA PHILOSOPHER
   D: ARGILLA PHILOTTERIE, 725—GG, 775—B, 739—A 2nd Dam: Palotterie of High Rock, second long distance producer of the breed.

6. **GERAR'S JUDY'S MAXIM**—dropped May 25, 1948.
   S: ST. JAMES MAXIM, maternal brother to St. James Philosopher's Barbee, 581—GG, 774—C, 915—A, 734—8yrs—305C—3x, 904—9yrs—365. E '47—'48.
   D: CHURN CREEK VALOR'S JUDY, 4520—212—173 days on test by Silver Forest Royal Valor.

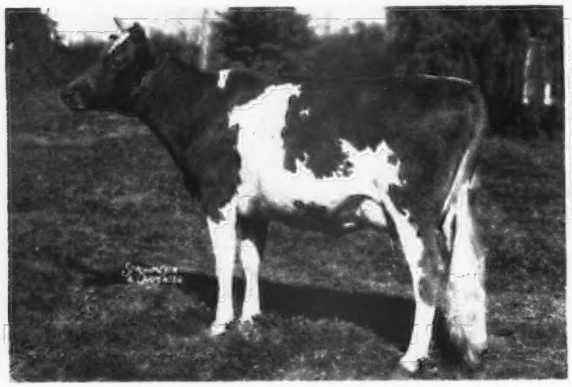

CHURN CREEK VALOR'S JUDY
4520—212—173 days on test
S: SILVER FOREST ROYAL VALOR
D: YEOMAN'S JUDY
13790—728—Sr3—365, 13363—728—5yrs—365 in 335 days on test. Sold for $2,550, Church Creek Dispersal.

7. **WITCHWOOD VERNAL**—dropped July 26, 1948.
   S: LANGWATER HELIOS, own brother to Langwater Forward.
   D: CAUMSETT EASTERN VERNA, 13896—607—G, 15309—722—Sr4—365.

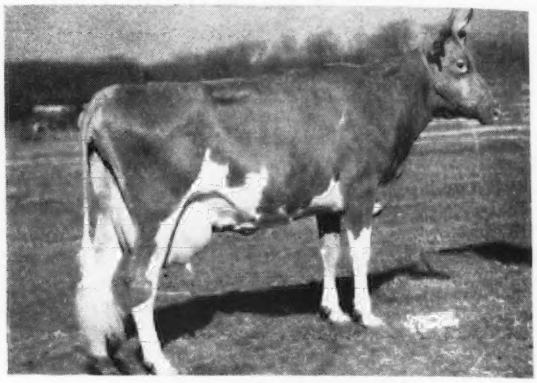

CAUMSETT EASTERN VERNA
13896—607—G, 15309—722—Sr4—365
S: CAUMSETT HIGH STRUNG
D: CAUMSETT ISLAND OLIVE
10609—595—G, 13380—714—DD

8. **WITCHWOOD JERANDA**—dropped April 26, 1948.
   S: WITCHWOOD VAGRANT
   D: HILL GIRT CHERANDA
   11984—562—Jr2—365C, 15375—750—Jr3—365

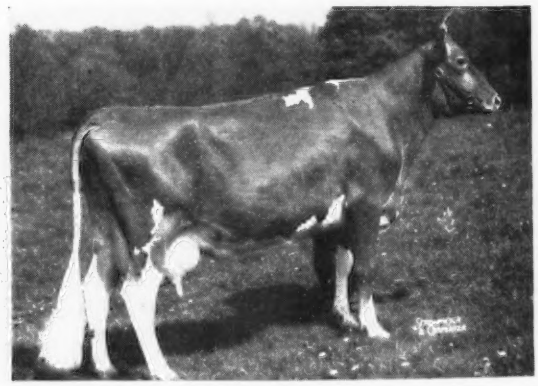

HILL GIRT CHERANDA
11984—562—Jr2—365C, 15375—750—Jr3—365
S: NORANDA II. OF HILL GIRT
D: CHERUB'S BELL OF HILL GIRT, VG '47
13715—862—Jr2—365, 15501—885—AA

9. **FOREMOST ROYAL GARNET**—dropped June 19, 1948.
   S: FOREMOST ROYAL VALOR 24TH
   D: HERMITCROFT D. GARNET
   11740—486—G, 14326—574—Jr4—305C—3x

For Catalogs Write... **The LOUIS McL. MERRYMAN & SONS, Inc. - SPARKS, MARYLAND**

March 23, 1949.

I take this opportunity of offering

A PUBLIC APOLOGY

to Robert Kinross, manager of Sterling Farms, Incorporated, Stamford, Conn. for statements I have made concerning both him and his family.

I have known Bob for some twenty years, and have always found him honest and reliable in his business dealings.

I exceedingly regret any damage or distress I have caused either him or Sterling Farms, Incorporated, and in order to make restitution for any such damage, I authorize this apology to be published in the Guernsey Breeders' Journal.

Louis McL. Merryman.

Breeders' Bookshelf

MARKETING

MILK AND MILK PRODUCTS, by Clarence Henry Eckles, Willes Barnes Combs and Harold Macy. A detailed and thorough discussion of every subject of importance to the dairyman producing milk and milk products for the market. Special attention is given to the composition and properties of milk. Emphasis is also placed upon the sanitary production of milk and the value of dairy products in the human diet. 386 pages, illustrated, $3.75.

THE MARKETING MILK INDUSTRY, by Roadhouse and Henderson. A new book on Market Milk is now offered by Professor Roadhouse and Henderson of the University of California, and gives a review of modern practice of every phase of the industry. This new book covers everything from "plant layout to performance of tests, from chemistry of special products to sanitary production methods, from comparison of delivery costs to fundamentals of nutrition." 624 pages, 6x9, 167 illustrations, 126 tables. Price $6.00.

SECRETION OF MILK by Dwight Espe. Third edition. Secretion of milk provides a better understanding of the functions of the mammary gland. It deals with the anatomy of the udder and the influence of feeds on the composition of milk. 325 pages, 61 illustrations. $3.50.

DISEASE CONTROL

HOME VETERINARIAN HANDBOOK. A practical veterinarian gives a complete guide on handling emergency situations with barn animals and poultry. Dr. E. T. Baker has prepared a brief encyclopedia on information on horses, cattle, hogs and other farm animals, $2.50.

PRINCIPLES OF ANIMAL HYGIENE AND PREVENTIVE VETERINARY MEDICINE, by Dr. Leunis Van Es. Veterinarians, livestock producers and others will find this book an excellent summarization of the literature in the light of the author's experience. Here is found authoritative information on every topic of animal preventive medicine. 768 pages, $7.00.

LIVESTOCK AND POULTRY DISEASES, by D. W. A. Billings. A complete source of information on causes, prevention, symptoms and treatment of diseases of farm animals. 520 pages, 54 illustrations, $3.50.

NUTRITION

ANIMAL NUTRITION, by Leonard A. Maynard. This book presents the chemical and physiological aspects of animal nutrition with special reference to farm animals. The broad principles of nutrition are laid down by Professor Maynard and include: Nutritional Balances, Nutritive Energy, Growth, Reproduction, Lactation and Work Production. 483 pages, illustrated, 2nd Ed. 1947, $5.00.

MANAGEMENT

DAIRY CATTLE AND MILK PRODUCTION, by Dr. C. H. Eckles. Common-sense information on increasing production, raising calves, selecting a sire, feeding economically, and other details that mean the difference between success and failure. Over 40,000 copies in use. 611 pages, 98 illustrations, $5.00.

PRINCIPLES OF DAIRYING, H. F. Judkins, second edition by Richard W. Smith, Jr. This book covers the general scope of the dairy industry. Composition and properties of milk. Sampling of milk and cream. The Babcock test for whole milk. Essentials in the production and handling of Market Milk on the farm. 316 pages. $3.50.

ELEMENTS OF DAIRYING, by T. M. Olson. New ideas on the dairy industry giving origin and types of dairy cattle, milk and its secretion, composition and food value. The processing industries, milk marketing, cream, butter, ice cream and cheese. Several chapters are included on feeding dairy cattle and dairy herd management. 570 pages, price $4.25.

PROFITABLE FARMING AND LIFE MANAGEMENT, by Wilbur J. Fraser. An interesting book on the profitable side of farming and life management. It is a simple, practical, earnest attempt to help farm people produce more profitably, save and invest more wisely, and live country life at its best. 416 pages, illustrated, $3.45.

SUCCESS ON THE SMALL FARM by Haydn S. Pearson. A very readable book on how to succeed on from 10 to 12 acres of land. It is a one-man farm and gives some very good advice for those planning on buying a farm as well as the different methods in preparing the soil, cultivation and harvesting. $2.50.

STARTING AND MANAGING A FARM, by C. M. Hampson. This is an elementary book on farm management and is divided into three parts—What to Expect from Farming; Part-time Farming, and Farming for a Living. 250 pages. $2.60.

FEEDING

DAIRY CATTLE FEEDING AND MANAGEMENT, by H. O. Henderson. A new edition of Henderson, Larson and Putney entirely rewritten and enlarged. A very good textbook on dairy management. Stresses dairy rations, feeding for milk production, fitting and management of cows on test, pasture and silage. Also raising of dairy calves. Price, $5.00.

FEEDS AND FEEDING, by F. B. Morrison. A new edition published in 1947, is the most comprehensive book on feeds and feeding that is printed. It is a basis of nearly all feeding experiments and practices. It sets up the dairy practices of dairy cows, beef cows, horses and hogs. An invaluable book. 1050 pages profusely illustrated, $7.00.

JUDGING

JUDGING DAIRY CATTLE, by E. S. Harrison and Strohmeyer & Carpenter. The best book on judging that has been printed. It has 192 pictures giving all the information and reasons for placing dairy cattle of all breeds. 130 pages, illustrated, $3.50.

BREEDING

RAISING LIVESTOCK, by Walter H. Peters and George P. Deyoe. The purpose of this book is to provide up-to-date information on raising livestock. It is intended, primarily, for students of vocational agriculture, and youths on the farm, and makes a very handy book for reference to breeders of all types of livestock. It includes information on breeding programs, keeping livestock records, marketing and processing. 530 pages, well illustrated, $2.60.

PRINCIPLES AND METHODS OF ANIMAL BREEDING, by R. B. Kelley. This book gives an historical background of breeding, particularly the beef breeds as they started in England. It makes a very fine reference book. Illustrated with many tables and pedigrees, 304 pages, $3.50.

BREEDING AND IMPROVEMENT OF FARM ANIMALS, by V. A. Rice. This book is the new third edition and is one prepared to answer all questions on animal breeding: "When to breed; factors of heredity; care of mother and offspring at parturition; causes of sterility; artificial insemination and its advantages, disadvantages, and methods; sex determination and control." Prof. Rice is with the Animal Husbandry Division, Massachusetts State College. The book has 749 pages and is profusely illustrated. $5.50.

INTRODUCTION TO BREEDING FARM ANIMALS, by Laurence M. Winters. A simple and consice introduction to a great subject. It covers the subjects of reproduction, selection, grading, inbreeding, cross-breeding in all types of farm animals. 250 pages, illustrated, $2.48.

ANIMAL BREEDING, by Laurence M. Winters. This is the fourth edition, thoroughly revised. Is used in many schools and covers the biological background, reproduction, heredity and the practice whereby breeders of the past and breeders of today have accomplished results. Price $4.50.

ARTIFICIAL INSEMINATION OF DAIRY CATTLE, by H. A. Herman and F. W. Madden. A practical book, written especially for the layman, on the practice of artificial insemination. It is non-technical, and gives much information on the breeding of cattle. This book should prove of great benefit to artificial breeding associations. $3.25.

ARTIFICIAL INSEMINATION OF FARM ANIMALS, by Enos J. Perry and others. A comprehensive book on methods which are revolutionizing the breeding of livestock throughout the world. The first book to be available in the English language. A real treatise on this method. 266 pages, 45 figures, $4.00.

HEREDITY IN DAIRY CATTLE, by James E. Russell, the developer of Glenburnie Guernseys and a breeder and student for forty years. A book that every new breeder should study, and every old breeder should read. The genetics of breeding in everyday language. Published by The American Guernsey Cattle Club and a real authority on breeding. 156 pages, several illustrations. $2.50.

ANIMAL BREEDING PLANS by Professor Jay L. Lush, Iowa State College, third edition. Written to give a clear understanding of the means available for improving the heredity of farm animals—especially of what each possible method will or will not do. Actual breeding plans and mating systems are explained in detail. Special attention is given to several new plans. 450 pages, 50 illustrations. $4.00.

GUERNSEY BREED BOOKS

THE GUERNSEY, by William H. Caldwell, secretary emeritus of The American Guernsey Cattle Club, a story of the breed from its beginning in America. Filled with many interesting stories. Should be in every Guernsey library. Profusely illustrated. Price $2.75.

THE LIFE OF JAMES E. DODGE, by Alvin H. Sanders. This book was prepared under the direction of the Dodge Memorial Committee as a memorial to Mr. Dodge for his work as a breeder of livestock. Mr. Sanders, the author, was formerly editor of the Breeders' Gazette. The book contains 192 pages and 12 illustrations. $1.50.

All above prices subject to change without notice.

Allow plenty of time to fill orders, for several books are being reprinted and will be sent as soon as bound.

HOW TO ORDER BOOKS

Send check or money order for the price listed, address to:

Breeders' Bookshelf
P. O. Box 157, Peterborough, N. H.

Tarbell Guernsey Farms

FOUNDED 1816

Our Consignment To The Wayne County Sale

PALMYRA, NEW YORK, MAY 6, 1949

TARBELL GALLANT RENA

BORN: DECEMBER 2, 1947

SIRE: **McDONALD FARMS TARBELL**
8 daughters on test
45 daughters in herd to be tested.

DAM: **TARBELL REGAL RENA**
8562—469—Jr2—365C—2x
Retest, 3592—150—5yrs—in 70 days

HER SIRE'S DAM

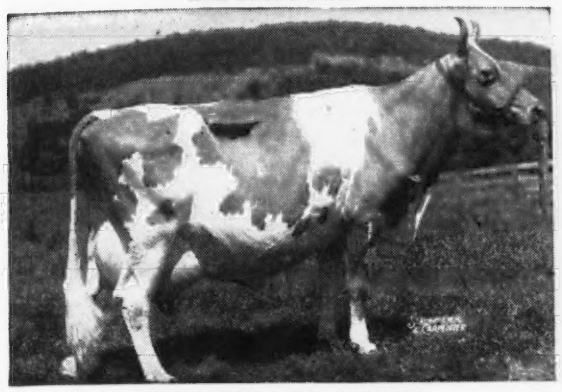

DOUGLASTON LADY AUGUSTA
(pictured at 12½ years)
12106—607—E
The only cow of the breed to date to be classified Excellent and have four daughters classified Excellent. Head of the only three generation of Excellent cows. Five daughters average 722 lbs. of fat.

FULL SISTER TO HER DAM'S SIRE

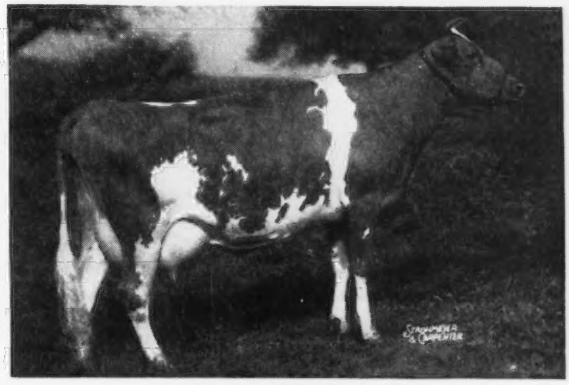

TARBELL PEERLESS LENDA
11602—624—Jr2—365C—2x, 13537—762—Sr3—305C—3x, National Record. Daughter of Tarbell Farms Royal Lenda, 20508—1109—Jr4—365, National Record, 2 A. R. sons, 2 A. R. daughters.

HER MATERNAL GREAT GRANDDAM

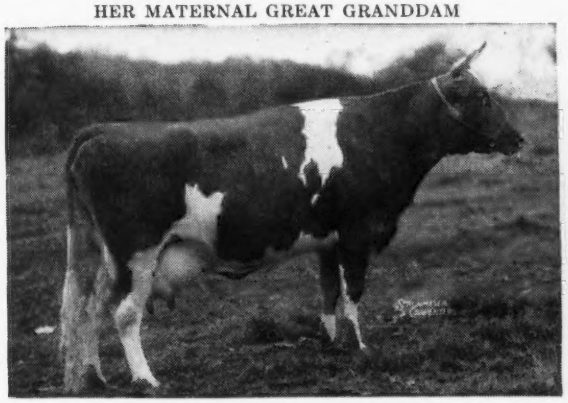

TARBELL FARMS ROYAL LENDA
12459—706—Jr2—365—2x
20508—1109—Jr4—365, National Record
2 A. R. daughters, 2 A. R. sons
1 National Record
Tarbell Peerless Royalenda
9577—525—Sr2—305C—2x
Retest, 10853—562—Sr3—365—230 days

HER MATERNAL GREAT GRANDSIRE

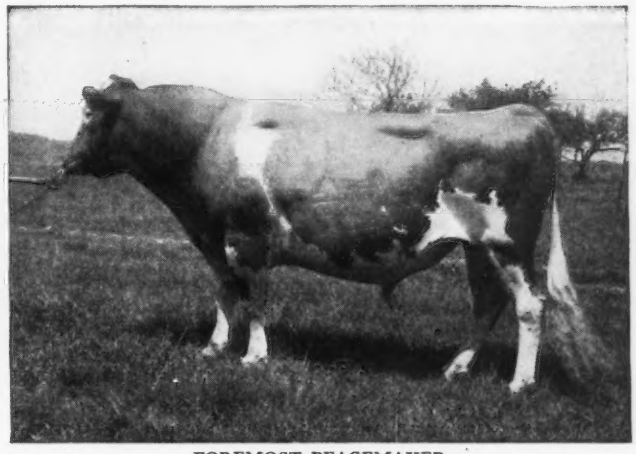

FOREMOST PEACEMAKER
146 A. R. daughters
2 National Records
2 Class Leading

TARBELL REGAL RENA, DAM OF GALLANT RENA, HAS TWO MATERNAL SISTERS—TARBELL PEERLESS RENA, 9656—511—Sr4—305C—2x and TARBELL PEERLESS RANNA, 8275—414—Jr2—305C—2x, AND IS A GRANDDAUGHTER OF MAY ROYAL'S HOLLISTON, 136 A. R. DAUGHTERS including 1 NATIONAL RECORD.

GALLANT RENA combines the blood of great proved sires—McDONALD FARMS DISTINCTION, FOREMOST PREDICTION, FOREMOST PEACEMAKER and MAY ROYAL'S HOLLISTON and of great brood matrons, DOUGLASTON LADY AUGUSTA with her 5 outstanding daughters, and TARBELL FARMS ROYAL LENDA, A NATIONAL RECORD COW with 2 A. R. sons, 2 A. R. daughters—one NATIONAL RECORD.

VISITORS ALWAYS WELCOME

FEDERAL ACCREDITED — **550 HEAD** — N. Y. STATE NEGATIVE APPROVED

TARBELL GUERNSEY FARMS

Chenango County
SMITHVILLE FLATS, N. Y.

KING'S ROW

5 **instead of** **4**

We waited 3 years for one—2 years for another

Here They Are

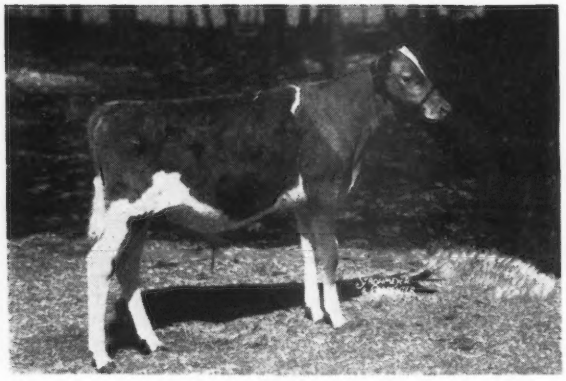

From HOMINY HILL

HOMINY HILL GOVERNOR
Born: October 22, 1948

Sire: Riegeldale Coronation King

Dam: Hominy Hill Geaneen, E '48
14183—760—Sr3—365C
A daughter of Fairlawn Peerless Dictator.

WE ARE SORRY . . .

Word has just been received that Chedco Narcissus has been withdrawn from the Indiana Sale due to injury. We regret this unfortunate accident but inasmuch as there was no other available female consignment, in keeping with our policy of not accepting bulls without a top female, Chedco has decided to cancel both of their consignments and Chedco Courageous will also not be in the sale.

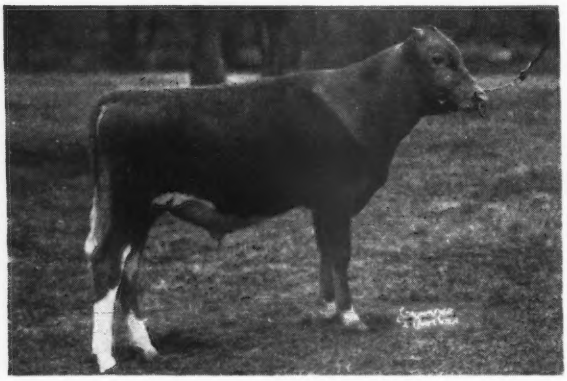

From McDONALD

McDONALD FARMS PRE NOBEL
Born: September 5, 1948

Sire: McDonald Farms Prediction

Dam: McDonald Farms Enaveve
15073—683—GG
1 A. R. daughter, 10627—536—Jr2—305C.

For catalogs write

INDIANA GUERNSEY BREEDERS' ASS'N., INC.
821 Lafayette Life Bldg.—Lafayette, Indiana

Sale Headquarters—Hotel Fowler—Make Reservations EARLY

Lafayette, Indiana - Thursday, May 5, 1949

INDIANA SPRING SALE

Now we've hit the Jack Pot

Here They Are

From MEADOW LODGE

MEADOW LODGE KINGMAKER
Born: June 3, 1948

Sire: Meadow Lodge Rex's Kingmaker

Dam: Moonlight's Gentian
9 consecutive records—7 over 600 lbs. including 16389—881—AA. 1 A. R. daughter, 15533—655—A.

From CURTISS CANDY

CURTISS CANDY SUPREME
Born: November 10, 1948

Sire: Curtiss Candy Levity Chum

Dam: McDonald Farms Dairymaid
10290—603—G
11367—634—AA
1 A. R. daughter, 13170—691—Jr2—365.

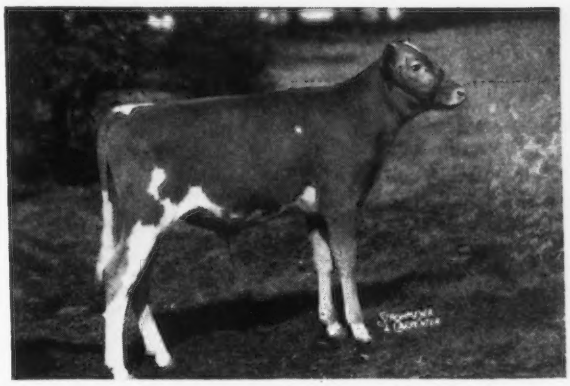

From WOODACRES

WOODACRES HONORABLE BARON
Born: July 19, 1948
Sire: Langwater His Honor

Dam: Douglaston Baroness Ailwyn
12461—690—7yrs—365C
A daughter of Douglaston Crown Prince.

For catalogs write

INDIANA GUERNSEY BREEDERS' ASS'N., INC.
821 Lafayette Life Bldg., Lafayette, Indiana

Sale Headquarters—Hotel Fowler—Make Reservations EARLY

GUERNSEY ROYALTY WILL BE ON PARADE

AT THE INDIANA SPRING SALE—LAFAYETTE—MAY 5

WOLF CREEK CLARIBELL
Making 60 lbs. fat a month—2x. A granddaughter of Coronation Rose King.

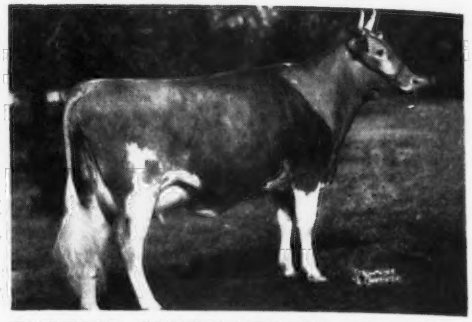

CURTISS CANDY LEVITY GLORIANA
A Levity King daughter. Just started as a 2-year-old.

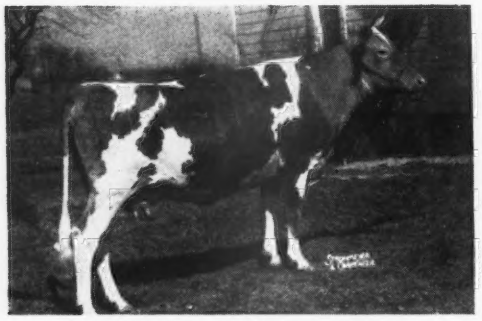

KRAMER FARMS LASSIE
Due Sale date. One of a pair of ½ sisters—both consigned—granddaughter of Foremost Prediction.

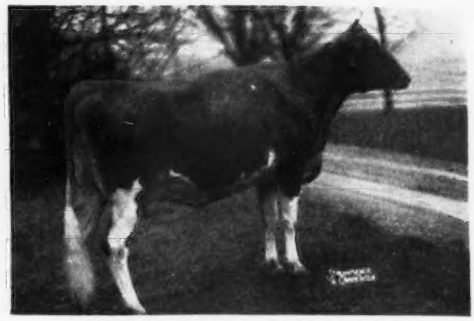

KENVER WONDER'S FIFI
430—Jr2—365 in 330 days still on test. Granddaughter of Coronation King of Pine Manor.

McDONALD FARMS HIGH MAXINE
A Hightime daughter—bred to King Don. Dam by Foremost Prediction.

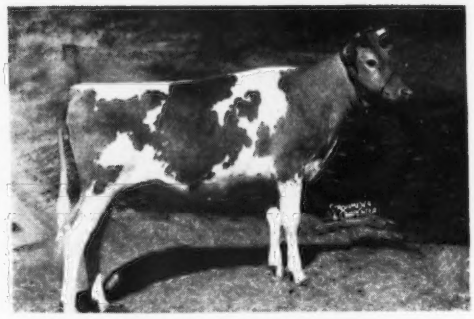

HOMINY HILL DOREEN
A Country Lad daughter. Her dam by Hominy Hill Emory.

Catalogs Mailed
on Request
Write
Indiana Guernsey Breeders' Association
821 Lafayette Life Bldg.
Lafayette, Ind.

KITCHENER FEARLESS FLUTE
By McDonald Farms Fearless. Her dam:
a daughter of LUTE OF INDIAN RIDGE.

WE REPEAT
Royalty will Parade
on
May 5
at
Indiana's Spring Sale

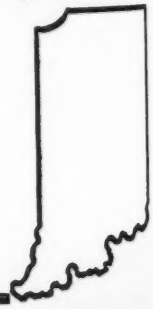

Sale Headquarters— HOTEL FOWLER. Make Reservations Early.

White Lick Farm

E. K. WETZEL ★ ★ ★ MOORESVILLE, INDIANA

MAILING ADDRESS: E. K. WETZEL, 4109 E. THIRTY-EIGHTH ST., INDIANAPOLIS 1, IND.

This is the kind from which to build

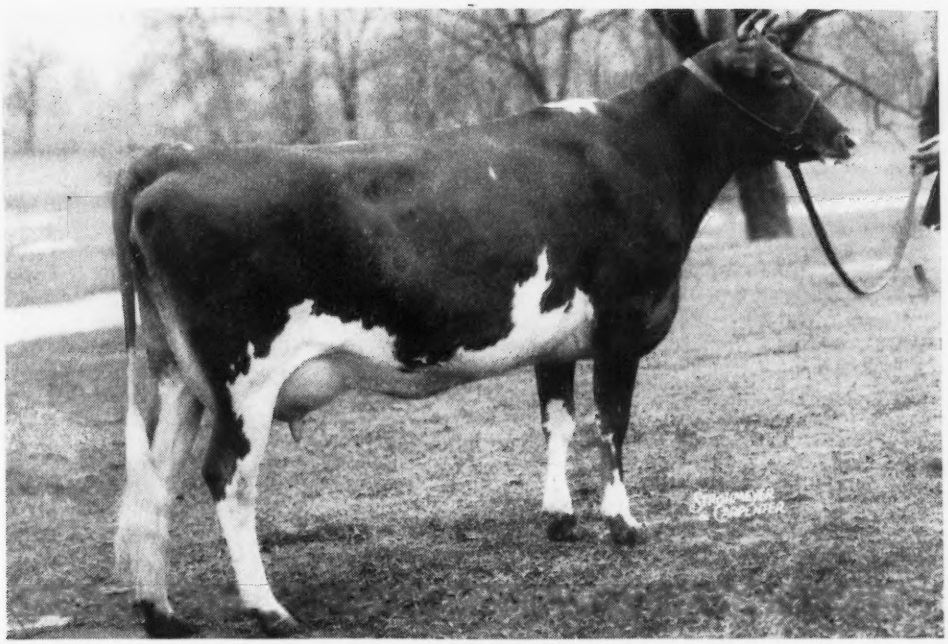

WOODACRES ROYAL VERONA

13223—647—Jr2—365

15587—748—Sr4—365C

Sold for $2,000 in the 1948 Indiana Sale.

VG '47

S: Douglaston Prince Royal, A. R.

D: Wethersfield Verona, 12905—716—AA

We are retaining a son of **ROYAL VERONA**

Born: December 17, 1948

by **Langwater His Honor, A. R.**

YOU CAN GET

THIS SAME KIND OF CATTLE IN THE

INDIANA SPRING SALE

May 5, 1949—Lafayette, Indiana

HERD T. B. ACCREDITED-CERT. BANG'S FREE

MR. & MRS. ERWIN K. WETZEL, Owners — GEORGE TATE, Manager — **MOORESVILLE, INDIANA**

This is the COMBINATION YOU HAVE BEEN WAITING FOR

A **JOFFRE** daughter out of a **HASSAN** dam

Eagle Valley Joffre's Quality

Born: OCTOBER 24, 1946

On test: 2288—105—Jr2—305 (2x) in 62 days

IN THE SALE

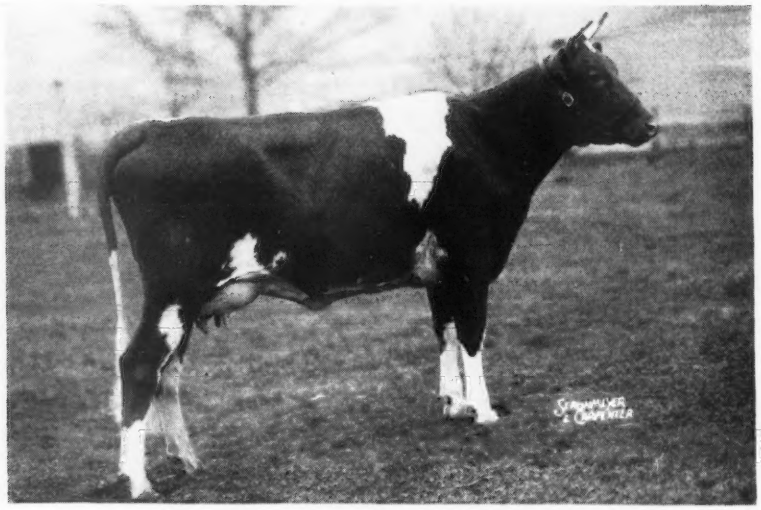

Her Dam: **EAGLE VALLEY HASSAN QUACK**
8647—411—Jr2—305C (2x)
On retest: 1987.4—89.79—Jr4—305 (3x) in 43 days

A daughter of McDonald Farms Hassan, A. R., he by McDonald Farms Distinction, A. R. out of Blakeford Phyllis, 9853—600—G, E '47-'48.

Her Paternal Granddam

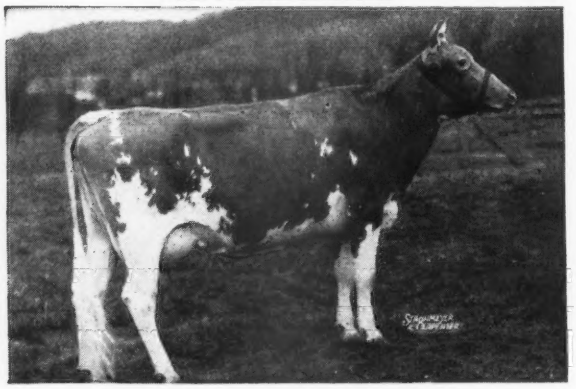

McDONALD FARMS GRACEFUL
10787—595—Jr3—365C, 11312—652—5yrs—365, VG '47—GP '48
Full sister to McDonald Farms Dolly, 13466—620—G, 15379—707—AA, E '47—VG '48

Her Sire: **McDONALD FARMS JOFFRE**
S: **Myhaven King, A. R.**
D: **McDonald Farms Graceful**

The **JOFFRES** are now coming into milk and doing well. On the top side this heifer combines the best blood today—Prediction—Levity—Coronation Prince—King of the Meads.

DON'T MISS THIS ONE AT LAFAYETTE
SHE WILL HELP PAY THE BILLS

☆

EAGLE VALLEY FARM

R. R. 2, Box 462, Indianapolis 44, Indiana
10 miles Northwest of Indianapolis on U. S. 52

• J. K. LILLY, JR., Owner
J. ELI WARD, Manager

Our Consignment to The **INDIANA SPRING SALE**

MAY 5, 1949—LAFAYETTE, INDIANA

A Top 4-year-old—Fresh and Selling Open

←GREAT OAK'S GLORY ANN VG '47
Born: December 4, 1944
10905—498—Jr2—365
11946—602—Jr3—365 (pending)
Sire: **Kenfleur's Prince Glory**
3 A. R. daughters
Prince Glory's Easter Lily
12064—569—Jr2—365C

Dam: **Lad's Iris**
10724—488—GG
10787—522—Jr3—365C

A Paternal Sister to MARY JANE sold by us 1946 to Boulder Bridge Farm Co. GLORY ANN is another of this **good kind.**

Her Dam's Paternal Sister

LAD'S PRINCESS MARY JANE
11446—513—GG, 15938—710—Jr3—365C
Sold $3,200 Indiana Fall Sale, 1946. E '48.

"Great Oaks from tiny acorns grow"

GREAT OAK FARM • ***Ladoga, R. R. 2, Indiana***

MR. AND MRS. ROY MCKEE, Owners

Covington Hills Farm Consignment to...

INDIANA STATE SPRING SALE—MAY 5, 1949

A Daughter of Pine Manor Golden Supreme

10 A. R. daughters
Sire: Pine Manor King Kenfleur, A. R.—full brother to Coronation King of Pine Manor
Dam: Supreme's Madame, 811—AA

In the Sale

Other Golden Supreme Daughters
South Wind Maud's Martha
12013—613—Jr2—365C
South Wind Modona's Goldwyn
12465—605—Sr2—365
Ruebury Anemone
12834—599—Jr3—365
Covington Hills Golden Net
12350—547—Jr2—305C
Ruebury Lobella
12506—523—Jr2—365C
Covington Hills Golden Delores
On test, 445—Sr2—365—260 days.

Born: August 30, 1947
Bred: December 28, 1948 to Hominy Hill Headline, 1st Prize Jr. Yr., Ind. State Fair, 1948.
Sire: Langwater Country Lad—Langwater Countryman.
Dam: Hominy Hill Honeybloom, 13677—677—Sr2—365C.
Sire: Chedco Peter Pan
Dam: Hominy Hill Alice, 16707—817—Jr2—365C, 10th Place.

COVINGTON HILLS GOLDEN NORAH
Dam: NORMA OF PRAIRIEDALE
15473—679—Jr3—365C
Paternal sister to —
POLLY ANN OF PRAIRIEDALE
16251—690—Jr3—365C

HERD T. B. AND BANG'S ACCREDITED

COVINGTON HILLS FARM •

MR. AND MRS. WILLIS GARDNER, Owners

Route 6, Covington Road
FORT WAYNE, INDIANA
LLOYD SIMMONS, Manager

We Consign... Indiana Spring Sale

LAFAYETTE, INDIANA, MAY 5

"We consider Kingmaker one of the most promising bulls we have sold."

The Bull

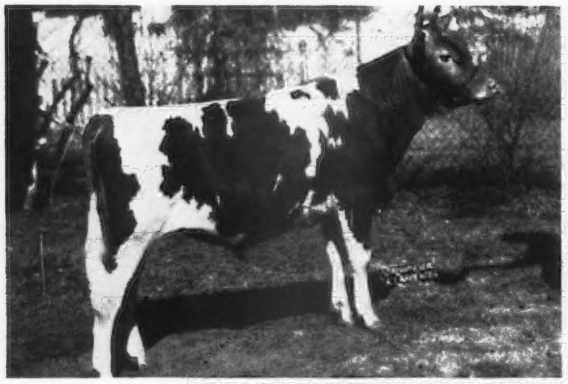

MEADOW LODGE KINGMAKER
Born June 3, 1948

Full brother to Meadow Lodge Moonlight, Junior Sire at Meadow Lodge, also maternal brother to one of our senior sires, Meadow Lodge King's General, and Meadow Lodge King's Oklahoma, $13,200 to Everett Beaty, Huntington, Indiana.

His Dam

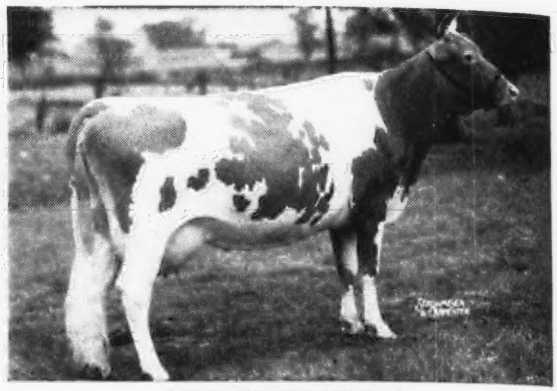

MOONLIGHT'S GENTIAN
E '47 — VG '48

16389—881—AA. She has eight consecutive records, working on her ninth, average 13307—647—two 305 days all with calving requirements. A regular breeder and producer, the kind one likes to have as the dam of a sire.

The Heifer

MEADOW LODGE KUTIE
Born July 27, 1948

A show prospect in spite of the picture. Daughter of Rex's Kingmaker, out of a 12148—595—D, daughter of Langwater King of the Meads, that is a maternal sister to Meadow Lodge Rex's Judith.

Sire of the Bull and Heifer

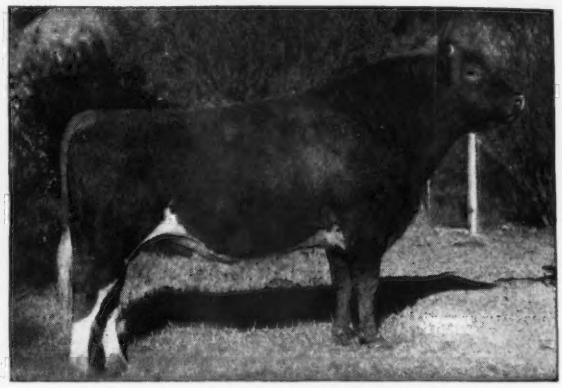

MEADOW LODGE REX'S KINGMAKER
Sire: BOURNEDALE REX Dam: ARGILLA FLUTE

Nine of his daughters have been classified, 2 Excellent, 1947, again in 1948, 5 Very Good, and 2 Good Plus. We now have 49 of his daughters and he is in heavy service.

The Open Cow

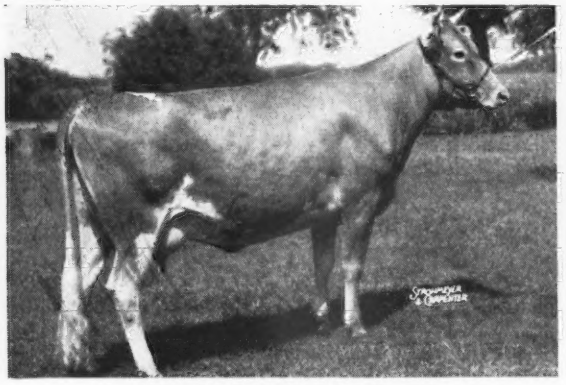

MEADOW LODGE GAY JUDITH
Born July 15, 1945

10110—550—Jr2—365. Due to freshen April 15. A daughter of Meadow Lodge King's General (Langwater King of the Meads—Moonlight's Gentian), his first six daughters to finish test average 11938—608—all as 2-year-olds.

Gay Judith's Dam

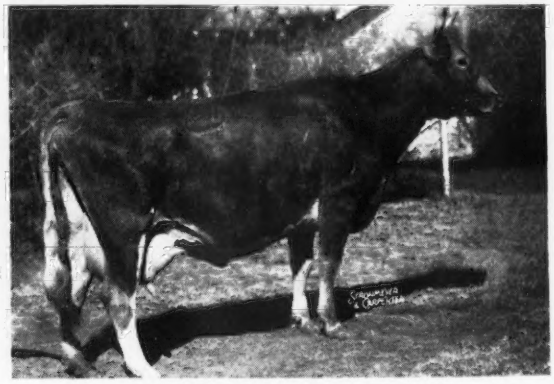

MEADOW LODGE REX'S JUDITH
12116—598—D, VG '47

A daughter of Bournedale Rex, 54 P. R. sons—95 A.R. daughters. Her dam, Meadow Lodge Judith, VG '47, 12449—588—GG, with four A. R. daughters in our herd, is the foundation of one of our most desirable families.

WRITE FOR CATALOGS . . . E. T. Wallace, 821 Lafayette Life Building, Lafayette, Indiana

MEADOW LODGE FARMS

456 First National Building—OKLAHOMA CITY, OKLAHOMA

KENT B. HAYES, Owner — ACCREDITED—NEGATIVE — BLAINE W. CROWL, Manager

The Same Old Story...

We're sending another topper to Indiana

CONSIGNED: **INDIANA SPRING SALE**
May 5, 1949—Lafayette, Indiana

Kitchener Fearless Flute

Born: May 17, 1948

Sire: **McDONALD FARMS FEARLESS, A. R.**
A lot of top daughters in our herd.

Kitchener Fearless Marion, 12018—637—Jr2—365
Seco Lady Roseal, 12065—607—Sr2—365
Kitchener Fearless Victoria, 13012—570—Jr2—365C
Argilla Leona, 11316—572—Jr2—365C
Argilla Leota, 11523—556—Jr2—365
Kitchener Fearless Woodbine,
10950—546—Jr2—365C
Kitchener Fearless Judy
On test, 12537—635—Jr3—365 in 345 days
Kitchener Fearless Primrose, 11161—596—E
Kitchener Fearless Lilac, 11540—554—G

Dam: **KITCHENER LUTE**
9246—552—GG
by a son of Dolly's Foremost of High Rock, A. R.
2nd Dam: **Lute of Indian Ridge**
8874—562—G
Foundation of the Musical family.

Kitchener Lute is a maternal sister to Argilla Flute, 13035—752—G, she dam of Alfalfa Farm Flute, 16206—962—Jr3—365, Class Leader 2nd Place 12499—756—Jr4—305C—2x, Class Leader 4th Place.

Flute's Paternal Sister

KITCHENER FEARLESS MARION
12018—637—Jr2—365, 11048—582—Sr3—365C
Sold 1945, Indiana Sale for $1,000

Get on the Kitchener Bandwagon...

Kitchener cattle in the Indiana Sales have been well accepted and have done well.
FEARLESS FLUTE — carries the LUTE blood + DOLLY'S FOREMOST + FEARLESS

T. B. ACCREDITED 243954
BANG'S FREE 86
R. B. HAYDEN, Owner

Kitchener Farm

BILLERICA, MASSACHUSETTS
A. C. BARNARD, Manager

Consign to

THE INDIANA STATE SALE, May 5, 1949

at Lafayette, Indiana

This bull calf

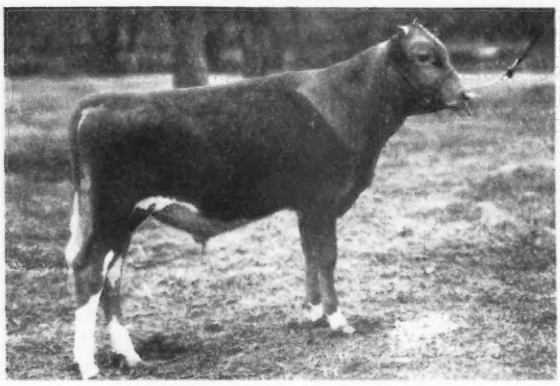

McDONALD FARMS PRE NOBEL
Born: September 5, 1948
A strong deep-bodied son of McDonald Farms Prediction out of one of our best Myhaven King daughters, McDonald Farms Enaveve, 683—GG. A very nice type calf.

His dam

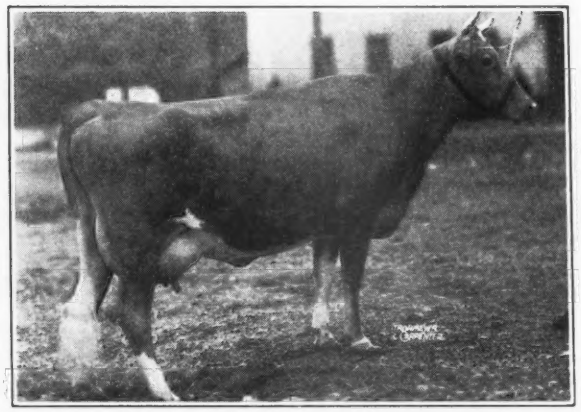

McDONALD FARMS ENAVEVE
15073—683—GG, 12404—592—7yrs—365
on twice-a-day milking. She is one of six top A. R. daughters of Foremost Jenaveve, 634—AA. Old Jenaveve is still breeding at 16 years of age.

This cow's daughter

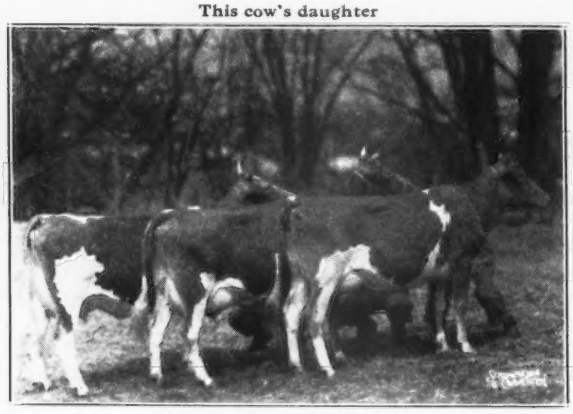

McDONALD FARMS DELIA
(Foremost Prediction daughter) and two daughters. McDonald Farms Fascination (in middle of this group) is the dam of McDonald Farms Pre Jessica, 556—Sr3—365, consigned. Jessica is due to freshen June 17 to the service of McDonald Farms Hightime. Jessica is a line-bred Foremost Prediction and has the beautiful udder that goes with that breeding.

His full sister

McDONALD FARMS PRE KENAVEVE
10627—536—Jr2—305C, on retest, 6141—300—Jr3 in 137 days. 5th Prize, two-year-old, 1948 National Guernsey Show. A big powerful cow that will hold up well and produce high year after year.

His sire's full sister

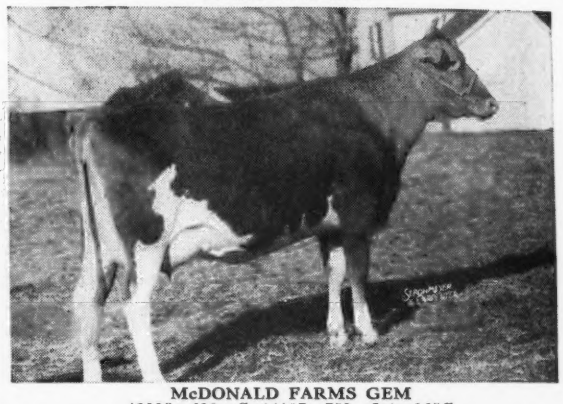

McDONALD FARMS GEM
13335—690—G, 14107—759—Jr4—365C
Full sister to McDonald Farms Prediction. Sired by Foremost Prediction out of the great cow, Valleywood Harriet, 781—CC, 1st Aged cow Waterloo, 1938.

This cow's daughter

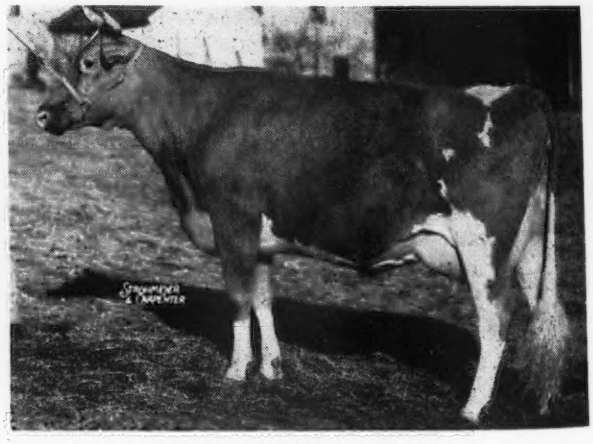

McDONALD FARMS FLOSS
10249—560—D, 10978—578—6yrs—365C
Both records made on three quarters. A Foremost Prediction daughter of a double granddaughter of Green Meadow Coronation Prince. Her daughter, McDonald Farms High Maxine, a McDonald Farms Hightime daughter, is consigned. Maxine was bred January 26, 1949 to McDonald Farms King Don, Undefeated Two-year-old Bull of 1947.

BREED BY CHOICE NOT BY CHANCE

McDONALD FARMS • Cortland, New York

J. M. McDONALD, Owner — H. H. THOMAS, Herdsman — K. C. SLY, Manager

Consigned: INDIANA SPRING SALE

May 5, 1949 — Lafayette, Indiana

Dam of Service Sire

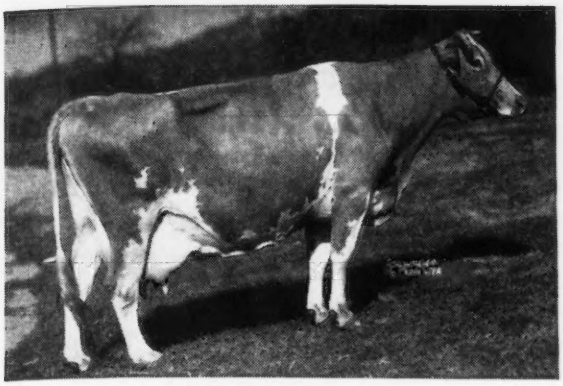

WATCHFUL'S MAY LILY
14013—756—A

A great cow, making over 500 lbs. in D.H.I.A. every 10 months lactation. She is by Green Meadow Watchful, A. R. that is by Green Meadow Coronation King. She is out of a granddaughter of Ultra May King with Langwater Cavalier on the bottom.

Elmcreek Ina

Born: DECEMBER 10, 1945

On test, 7076—364.3—Jr2—HIR in 280 days.

Sire: **Burton Lane's Sargon Hermes**
1 A. R. daughter

S: Green Meads Sargon, A. R.
D: Adelmer's Alert Delight
11989—720—B

Dam: **Elm Creek Hazel**
9167—484—5yrs—HIR

INA is bred to **Hullwood King Watchful,** a son of Green Meads Levity Sovereign out of ▼ Lily (above) and due May 29, 1949.
INA is one of the KIND THAT PAYS THE BILLS.

ELMCREEK GUERNSEY FARM - Argos, Indiana

A. W. MAHONEY, OWNER

Consigned: Indiana Spring Sale, May 5, 1949 - Lafayette, Indiana

Here She Is

PRINCESS JULIA—is a milker—a good cow all round.

◀ **BIG SPRINGS PRINCESS JULIA**
Born January 23, 1944
On test—10673—505—Jr4—305—2x in 295 days.

Princess Julia will be fresh in April and sold open.

Sire: **Kenfleur's King George, A. R.** Sire of Big Springs Inez, 16500—698—C, 16523—727—6yrs—365C, E '47-'48. Sold for $1,800 in the Indiana Fall Sale, 1946.

Dam: **Searchlight's Judy**
8625—380—AAA

BIG SPRINGS FARM
LEBANON INDIANA

FRED SIESS, OWNER ALTA ARTMAN, MGR.

ELKHART COUNTY GUERNSEYS

"Guernsey Hot Spot of the Mid-West"

Our Spring Consignment: TWO VERY GOOD COWS

To the **INDIANA SPRING SALE**
May 5, 1949—Lafayette, Indiana

TWIN ROCKS MARS JUNO
Born: January 13, 1944
7132—388—Jr2—HIR
9894—546—Jr3—365—730 T. M.
Juno will be fresh and sold open.

Her Sire is by Governor's Mars, by Hilltop Governor and Hilltop Butterfat Marose, 10614—583—F.

Her Dam: Twin Rocks Butterfat Judith
12525—586—Jr4—D. H. I. A.
7739—423—Jr3—D. H. I. A., 14705—735—AHI
12612—598—6yrs—HIR, 12274—567—7yrs—HIR
On retest.

To the **2nd KOSCIUSKO COUNTY SALE**
April 30, 1949—Lebanon, Indiana

YELLOW CREEK SUPREME'S FLAX
Born: August 28, 1943
10034—447—Jr2—365—730 T. M.
Flax will be fresh and sold open

Her Sire: Yellow Creek Butterfat Supreme, by Pine Manor Crown Supreme, A. R. and out of Yellow Creek Butterfat Nancy, 11466—614—EHI—2x, 10684—594—CHI—2x, 14302—757—AHI—2x. Next Dam: Nancy Hanks of Silver Maples, 14084—710—EHI, 20067—1087—7yrs—365, Class Leader 6th Place.

Her Dam: Yellow Creek Meadow Fashion by Hilltop Butterfat Heartsease, A. R. and out of Ruth's Bell of Maple Row, 12236—533—CHI, 12028—521—AHI, she by Bethany Adventure, A. R.

Juno and Flax are **very good** cows—
PLEASE LOOK THEM OVER.

YELLOW CREEK MEADOW FARMS Goshen, Indiana, R. D. 3

Where Production and Type are a "Must." Why Not Add A Little **Butterfat** to Your Herd.

MR. AND MRS. OSCAR R. WEAVER, OWNERS

INDIANA STATE SALE

May 5, 1949

Another Green Meads Fair Squire Daughter
VALLEY SET SQUIRE'S DAISY—Born May 10, 1947
Due May 20, 1949 to McDonald Farms Leroy

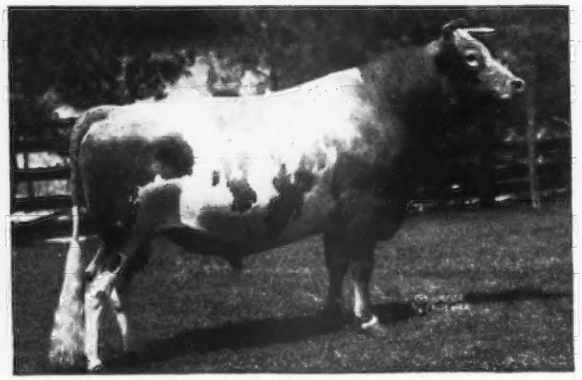

Sire:
GREEN MEADS FAIR SQUIRE
5 A. R. Daughters

Dam:
VALLEY SET'S U. FAN
12092—562—Jr4—365

Paternal Grandsire
LANGWATER CORSICAN

Just calling your attention that we have only 2 sons of Langwater Timothy left.

BANG'S — ACCREDITED — T. B.

VALLEY SET FARM • Goshen, Indiana

MR. AND MRS. RUSSELL J. WENGER

CHICAGO 13 ILLINOIS..

CURTISS CANDY COMPANY FARMS

Are Consigning to the

INDIANA STATE SALE

LAFAYETTE, INDIANA—MAY 5, 1949

THE OUTSTANDING BULL CALF: **CURTISS CANDY SUPREME**

Born: NOVEMBER 10, 1948

His Sire

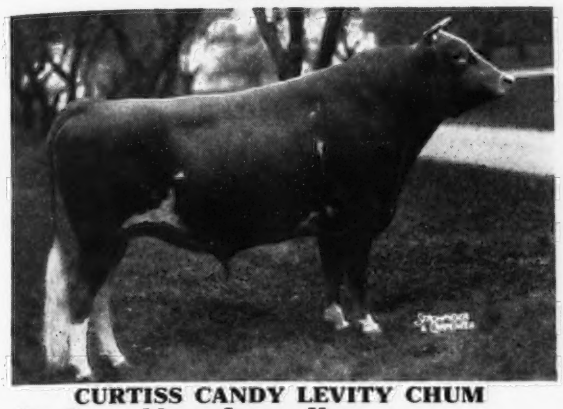

CURTISS CANDY LEVITY CHUM

Sire: GREEN MEADS LEVITY KING

Dam: DOUGLASTON PRINCESS CHARLOTTE

5 A. R. daughters average 734 fat, the 6th daughter is a yearling in our herd.

The first CHUM daughters to freshen show remarkable production.

His Dam

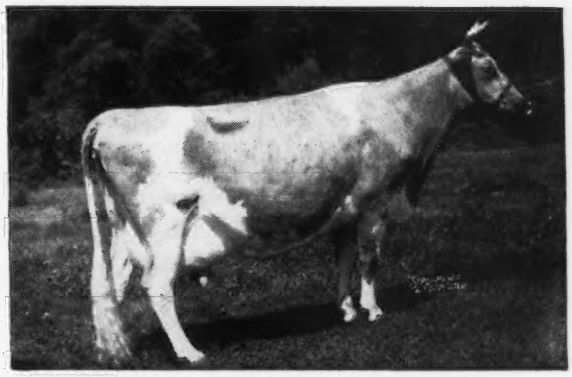

McDONALD FARMS DAIRYMAID

10290—603—G, 11367—634—AA, 10450—599—AA

A daughter of Myhaven King out of a daughter of Supreme's Janice.

The Bred Heifer

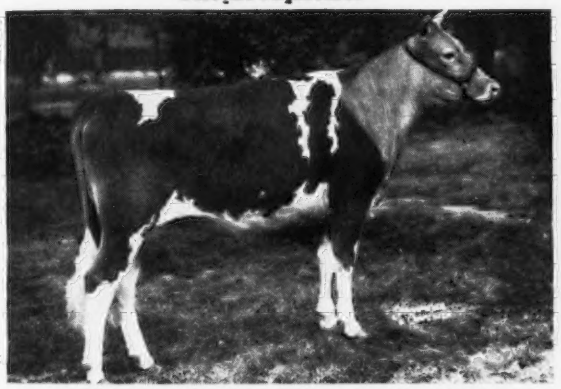

CURTISS CANDY MORNING GLORY

Born: July 2, 1947

1st Pr. Heifer Calf, Ill., Mo., Iowa, 1948; Jr. Ch., Mo., 1948.

Sire: CURTISS CANDY LEVITY CHUM

Dam: CURTISS CANDY LEVITY JANE

A daughter of Green Meads Levity King out of a daughter of Maple Lane Challenger, 9828—562—FF, on retest in 86 days 3961—208—Sr3. 2nd 3-year-old, Wis., and Royal Winter Fair, 1948.

Bred March 7 to CURTISS CANDY NOBLE CURTISS (Levity Chum—Quail Roost Noble Primrose).

The Fresh Young Cow

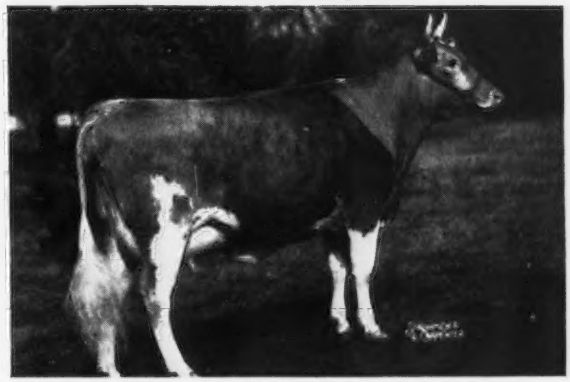

CURTISS CANDY LEVITY GLORIANA

Born: March 30, 1946

Sire: GREEN MEADS LEVITY KING

Dam: GRENFEL CLARION GLORIANA

13011—563—C

LEVITY GLORIANA calved March 1 and is starting out very well on Advanced Registry test.

We believe this is the best consignment we have ever sent to the Indiana State Sale.

We invite you to look these animals over at Lafayette on May 5.

For catalog, write the INDIANA GUERNSEY BREEDERS' ASSOCIATION

E. T. WALLACE, Secretary, LAFAYETTE, INDIANA

LIVESTOCK DIVISION OFFICE, CARY, ILLINOIS TELEPHONE, CARY 5411

LANE GUERNSEY FARM CAMDEN, INDIANA

Dr. W. H. Lane and R. W. Lane

Consigned Indiana Spring Sale

May 5, 1949 - Lafayette, Indiana

A daughter and granddaughter of Pine Manor Thor, A. R.

Thor is sire of EIKCO TILLIE, 14288—861—Jr2—HIR
2 Times National Champion
EIKCO TOILER, 13198—719—Jr2—HIR
2 Times Class Leader 2nd Place
Sold Indiana Spring Sale, 1947—$1,050.

Thor is a son of Green Meads Taurus, A. R. and Argilla Fortune, ¾ sister to Argilla Flute.
We have 4 daughters, 5 granddaughters and 4 great granddaughters of Pine Manor Thor in our herd.

In the sale

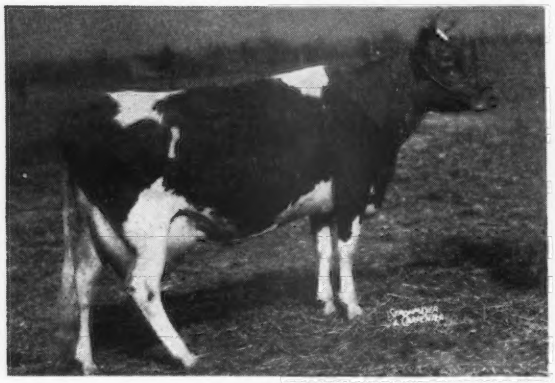

EIKCO TOOTS
Born March 15, 1944. Fresh November 28, 1948
13067—647—Sr2—365C
On retest as Sr4 made 3.01 lbs. fat for tester in Dec. ave. 70 lbs. fat a month for first 3 months. GP '47.
Dam: EIKCO DOLLY, 10288—573—GHI, 9686—501—EHI. A daughter of Lockshore Knight. Bred March 16 to WOODACRES KING ROYAL (McDonald Farms Steadfast King—Kitchener Royal Dawn—see cut). Toots is the kind you will pick as a brood cow.

Dam of service sire

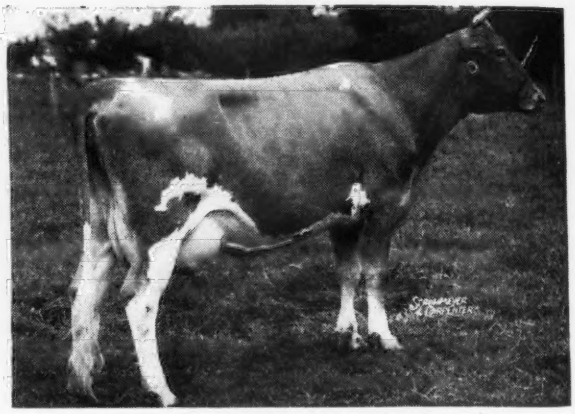

KITCHENER ROYAL DAWN
15603—865—AA
A daughter of Douglaston Prince Royal, A. R.

In the sale

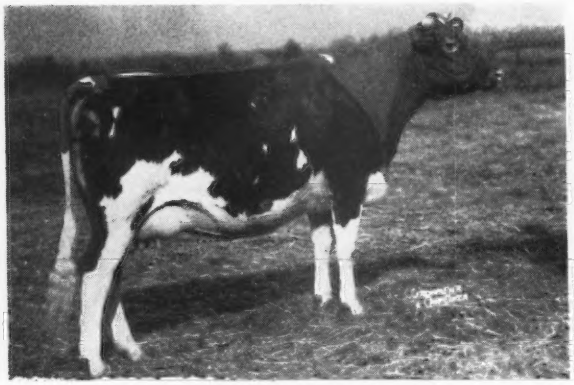

LANE'S WONDER'S MARY JANE
Born: December 6, 1946
Fresh March 11, 1949 and started on test.
Sire: **KenVer Wonder's Dictator.** He by Pine Manor King's Wonder, A. R. out of Hazel Dell Sunny Maid, 13823—503—A. We have several Dictator daughters in our herd, the first daughter to go on test is Lane's Wonder's Maiden making 2 lbs. fat a day.

Her Dam

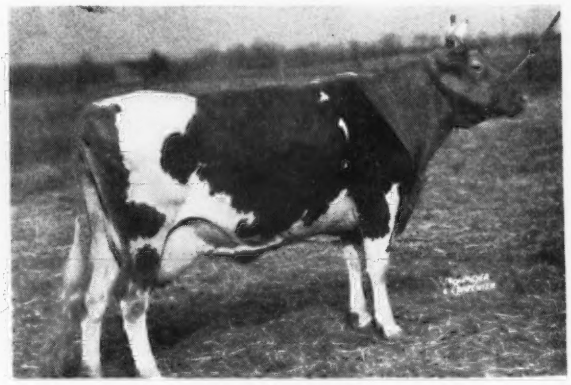

EIKCO THELMA
10235—456—Jr2—365C
A daughter of Pine Manor Thor, A. R. Full sister to Eikco Tess, 11529—546—Jr2—HIR.

Don't fail to see these 2 - they can start you off with a good foundation

INDIANA STATE SALE

Lafayette, Indiana, May 5

Two choice *Glamours* and a real *Grandee*

ST. ALBANS GLAMOUR A.V. FAITH

January 26, 1946

9092—472—Jr2—305C—3x (pending). Calved March 11, 1949. Sell open on test. Already (March 23) milking 47 lbs. and still advancing. 7/8 sister-in-blood to St. Albans Glamour A. S. Faith (sold 1947 Indiana Sale, $1,025,) made 13220—631—Jr2—365 (pending) at Fuller Farms. ¾ sister-in-blood to St. Albans Glamour V. Faith (2nd Sr. Yr., Member 2nd Jr. Get, Mo., 1948). Sire: McDonald Farms Glamour (Prediction—Content). 10 A. R. daughters. Several on test and many in the herd to be tested.

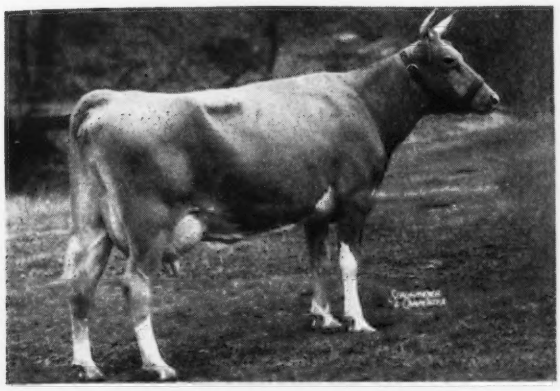

◀ Her Dam: St. Albans Actor's V. Faith, 9126—455—GGG. Sold 1946 Indiana Sale $1,100, on retest made 14095—714—Jr3—365, 13808—717—Jr4—365 (at Fuller Farms).

Sire: Wildwood Actor's August
114 A. R. daughters, one daughter now holds a National Champion Record and Class Leader 3rd place Record (also in Indiana).

A Top one in the FAITH family.

★

ALSO CONSIGNED

ST. ALBANS GLAMOUR EULALIE

April 24, 1947

A strong prospect for 2-year-old this fall. Due August 24 to St. Albans Grandeur by Grandee out of St. Albans Actor's Kathryn, 444—Jr2—305C—2x, 605—Jr3—365C, 3rd 3-year-old, Mo., 1948.

Sire: Glamour (see above)

Dam: St. Albans Valiant Eulalie, 11277—524—FF. A daughter of Valleywood Valiant, 76 A. R. daughters.

A Top one in the ZETTIE family.

★

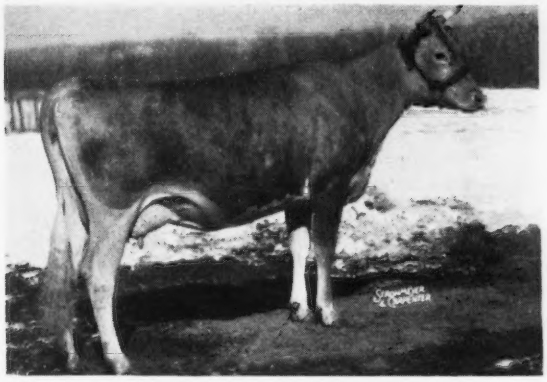

ST. ALBANS GLAMOUR ZETTA

9809—513—Jr2—365C

Retest 8190—398—Jr3—305—3x in 224 days. ¾ sister-in-blood to Glamour A. V. Faith consigned and very similar breeding to Eulalie consigned.

3 top Consignments from 3 prepotent breeding families. They merit your consideration. Write Indiana Guernsey Breeders' Association for catalog.

ST. ALBANS GRANDEE'S MARQUEEN

December 23, 1944

9303—498—Jr2—365, retest 188 days, 6971—345—Sr3—305—3x. Due November 24, 1949 to Monarch, South Wind Dispersal, $3,100.

Sire: Grandee, 38 A. R. daughters (Prediction—Thelma).

Dam: Fritzlyn Marquise

12923—558—GG, 16116—669—AA, 2 A. R. daughters. One on test (2 daughters over 600 lbs. and Marqueen is headed for 600 lbs.). Another brood cow backing this consignment.

ST. ALBANS FARMS, INC.

425 Head Guernseys **ST. ALBANS, MISSOURI** **A. R. Herd Test**

Join Up With Levity Breeding

Chedco Farm Consigns:

To the 22nd NEW ENGLAND GUERNSEY SALE

April 30, 1949 — Springfield, Mass.

A DOUBLE LEVITY

Chedco Coquet

Dropped: July 1, 1942 11569—635—Sr3—365C

Her Sire

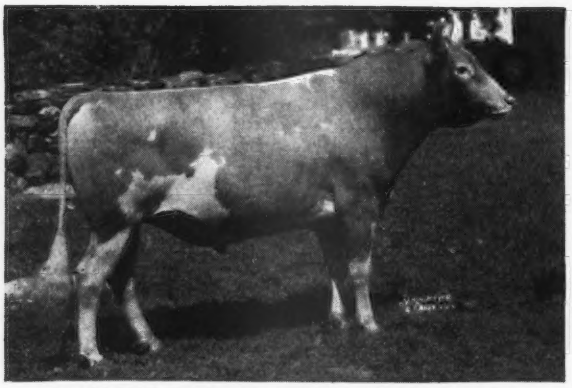

CHEDCO CORONATION KING, A. R.

25 A. R. daughters, 6 A. R. sons.
Sire of: **Chedco Laurel**, 13019—684—D, 15895—823—7yrs—365 (pending).
Chedco Aileen, 12038—599—G, 11136—532—5yrs—305C. Sold for $2,500, Topsfield, 1943 Sale.
Chedco Iris, 13545—735—Sr2—365. Sold for $1,900, Topsfield, 1944.
Chedco Lady Diana. Sold for $3,100, Trenton, 1946.
Chedco Selma, 13907—719—CC.
Chedco Narcissus, 14021—716—Sr4—365C.
Chedco Coronation King is sire of Chedco Colonel at Flying Horse Farm and Chedco Advance at Chedco Farm.

Her Dam

CHEDCO CHARM

9961—544—G, 12947—692—BB
3 A. R. daughters
Chedco Fancy, 9821—456—GG, 16222—755—D.
Chedco Coquet, 11569—635—Sr3—365C
Chedco Charming, 9950—557—FF
Chedco Enchantress. Sold for $2,000 at Trenton, 1944.
Chedco Charm's sire is Aiyukpa Levity-King 2d, sire of Chedco Westeria Ruth, 12642—758—AA and Chedco Marie, 15049—756—A.

To the **INDIANA SPRING SALE**

May 5, 1949 — Lafayette, Indiana

A BUTTERFAT—LEVITY Cross—**CHEDCO COURAGEOUS**

Dropped: July 24, 1948

In The Sale

CHEDCO COURAGEOUS

Sire: **Chedco Advance, A. R.** Highest records of his 14 nearest dams average 14185 Milk—732 Fat.
18 A. R. daughters, 1 P. R. son.
Sire of: **Chedco Lady Supreme**, 17270—697—5yrs—365C.
Chedco Duchess, 13619—664—Jr4—365C
Chedco Lady Violet, 12653—658—5yrs—365C
Chedco Verbena, 13271—637—Sr4—365 (pending)
ADVANCE is by Chedco Coronation King out of Chedco Moonlight, 13433—738—AA.

His Dam

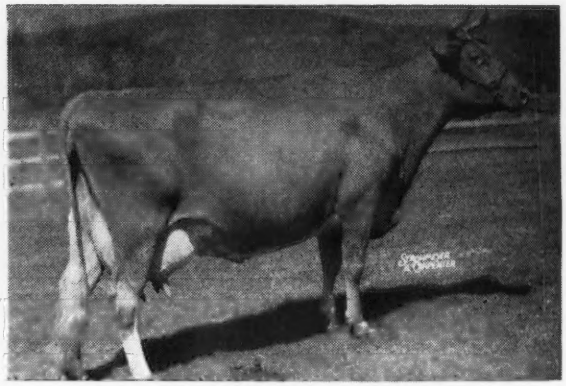

TWO BROOKS CALLA

8363—476—G, 11751—609—DDD, 10110—531—AAA
Dam of: **Chedco Butterfat Marvel**, 12844—564—Sr2—365
Chedco Calla Lily, 9897—560—Jr2—365.
Full sister to: Two Brooks Candida, 13661—756—5yrs—365C, that is dam of Chedco Remus, sold for $2,000, Wisconsin, 1947, and of Chedco Romulus, that we have selected to be a herd sire at Chedco Farm.

IN COURAGEOUS—CHEDCO sends another good bull west.

Chedco Farm

Federal Accredited No. 100024 . State Bang's Free No. 20

ON ROUTE 62 - BERLIN, MASS.

DELBERT FOX, Herd Manager — Telephone: Berlin 70 or Berlin 10-3

C. E. COTTING, Owner - 50 FEDERAL STREET - BOSTON, MASS.

Through A Daughter or Grandson of

Chedco Coronation King

Also consigned:

INDIANA SPRING SALE

May 5, 1949 — Lafayette, Indiana

Consigned

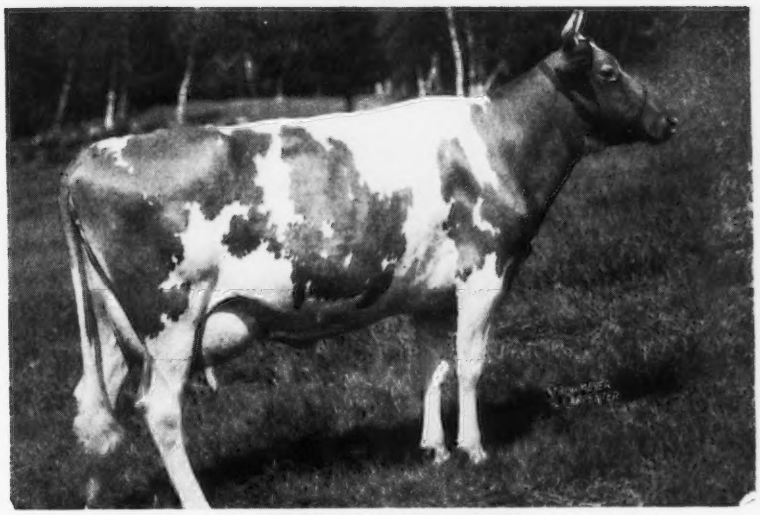

CHEDCO NARCISSUS
Dropped: April 7, 1942
14021—716—Sr4—365C
Sire: **Chedco Coronation King, A. R.**
(see opposite page)

Her Dam

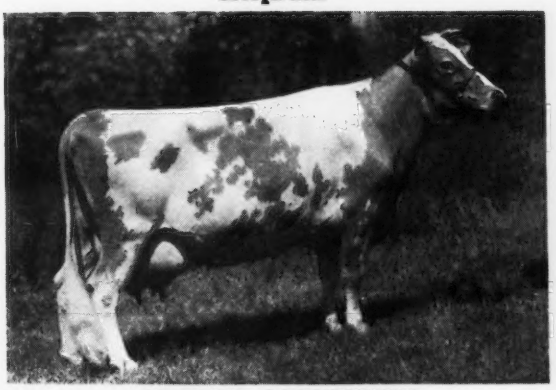

CHEDCO COLUMBINE
8887—458—G, 11146—598—A

Dam of:
Chedco Laurel
15896—823—7yrs—365C (pending)
Chedco Alice Blue Bell
13000—563—Jr2—365C

Her Maternal Granddam

IMP. WESTERIA'S RUTH
14740—757—D, 17348—882—AA

Dam of:
Chedco Honeysuckle
15041—800—A
Chedco Westeria Ruth
12642—758—AA

NARCISSUS is a fine cow. We recommend her highly.

Federal Accredited No. 100024 . . . State Bang's Free No. 20

Chedco Farm

On Route 62 - Berlin, Mass.

DELBERT FOX, Herd Manager

Telephone: Berlin 70 or Berlin 10-3

C. E. COTTING, *Owner* - 50 FEDERAL STREET - BOSTON, MASS.

MARK

These two DATES on YOUR Calendar

5 — 11

May 5 — The Indiana Spring Sale — Lafayette

May 11 — The Annual Meeting at Asheville, North Carolina

AT LAFAYETTE

52 Choice Guernseys Consigned

26 Cows in Milk — 14 Bred Heifers — 6 Open Heifers

Full A. R. Pedigrees — Popular Breeding — All Negative — 10 Vaccinated

In King's Row—6 top Bulls

STOP ON YOUR WAY TO ASHEVILLE

Sale Headquarters—Hotel Fowler—Make Reservations EARLY

FOR CATALOGS WRITE

INDIANA GUERNSEY BREEDERS' ASSOCIATION, INC.

821 Lafayette Life Building, Lafayette, Indiana

E. T. WALLACE, Secretary

Indiana State Sale Consignment

LAFAYETTE, INDIANA - MAY 5, 1949

1. Owen's Place R. K. Harmony

Born August 2, 1945
Bred July 5, 1948
Jr2—365C (730) 9113—457 (pending)

Sire: SPAR HILL MERRILY'S KING
Grandsire: Coronation King's Heir
Granddam: Merrily of Hill Girt
A (1092) 18449—962

Dam: OWEN'S PLACE ROYAL'S LUTE
GGG (610) 8769—433
Grandsire: Pine Manor King's Royal (see service sire of No. 2 consignment).
Granddam: Roger's Mamie of Owen's Place, GHI (730) 9526—528, DD (730) 10757—628, B (730) 14104—769. Her lifetime D. H. I. A. record on 2x in 10 years 105477—5485. Her Granddam's 15 year record on 2x with 10 calves 155542—7456.

1 not vaccinated.

2. Owen's Place Admiral's Delia

Born July 25, 1943
Bred July 27, 1948
Service Sire, Pine Manor King's Royal.

His Sire: CORONATION KING OF PINE MANOR
His Dam: FLORHAM CRYSTAL
15532—847—EE
17717—966—AA

Sire: Wildwood Actor's Admiral
Grandsire: Gayoso Margaret's Actor
Granddam: Duke's Constant Polly, 11060—524—G.

Dam: Owen's Place Delia, FFF (610) 7101—395, DDD (610) 7514—415.
Grandsire: Fern's Roger of Owen's Place
Granddam: Delia of Owen's Place, AHI (622) 8010—423

2 Calfhood vaccinated.

ACCREDITED — NEGATIVE

DIETRICH FARMS, INC. *Bremen, Indiana, on U. S. 6*

OWEN H. DIETRICH, Manager

HOMINY HILL Farms · GUERNSEY CATTLE

HENRY D. MERCER
Owner
Telephone:
FREEHOLD 8-0295

JOHN LINDSAY
Manager
Telephone:
FREEHOLD 8-0921J

"Fully Accredited"

Colts Neck, N.J.

Consign to THE INDIANA SPRING SALE

Lafayette, Indiana, May 5

HOMINY HILL GOVERNOR

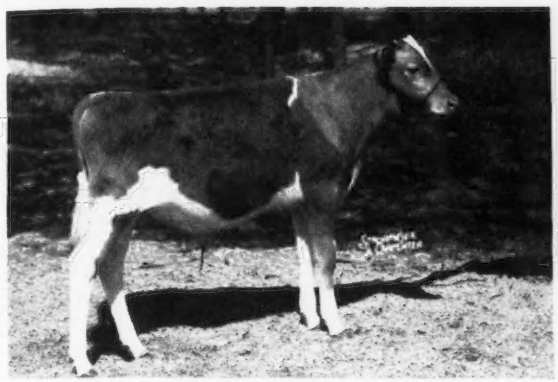

Born October 22, 1948
Sire: RIEGELDALE CORONATION KING, A. R.
(50 A. R. Daughters) one of the few living sons of Coronation Rose King, A. R.

HOMINY HILL DOREEN

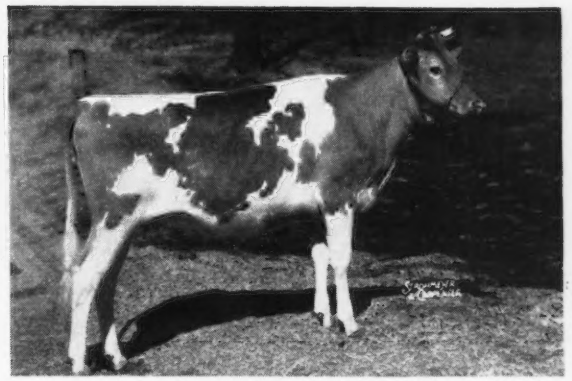

Born October 28, 1947
Sire: LANGWATER COUNTRY LAD, A. R.
Dam: HOMINY HILL DONETTE VG '48
13837—687—Sr2
A granddaughter of Riegeldale Melba's Emory.

GOVERNOR'S DAM and GRANDDAM

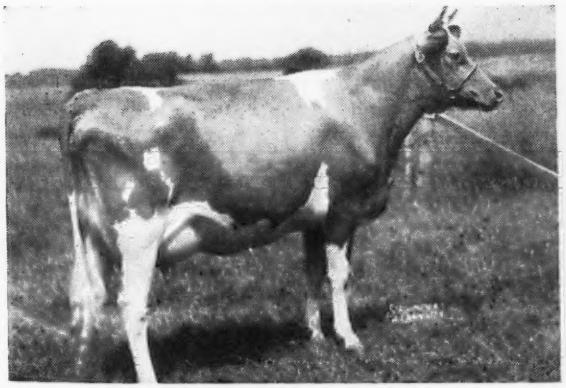

HOMINY HILL GEANEEN
14183—760—Sr3—365C E '48
By Fairlawn Peerless Dictator, A. R.
We have probably turned down more requests for his cow than any female on the farm.

LANDHOME'S GEANEEN
8959—448—EEE, 11739—572—CcC
15554—755—AA VG '48
Maternal sister to Wendmere Geanette, 16424—800—CC, 19152—866—AA.

"We Believe the Geaneens to be a Sound Family on Which to Build."

HERE'S A HONEY

Innisfree King's Honeybloom Consigned to The Guernsey Sale

May 19, 1949

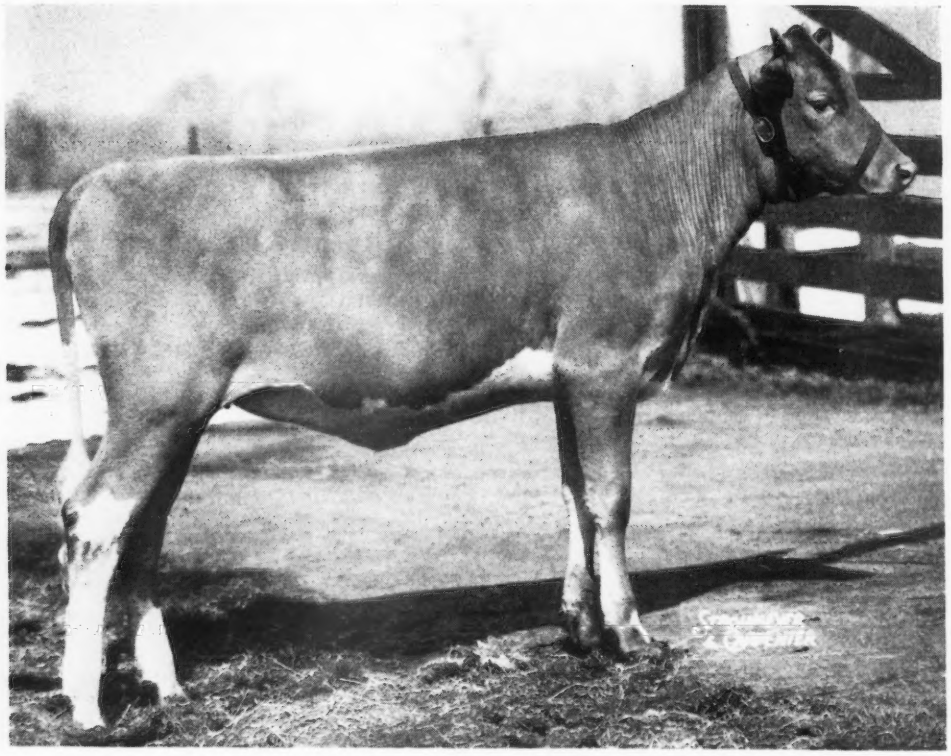

Her Dam

Hominy Hill Alicia

14715 - 760 - Sr2 - 365C

Her Sire

Coronation King of Pine Manor

Sire of -

Gardenville Coronation King

Sold for $45,000

The Copper Gate Products Company

BASKING RIDGE *New Jersey*

40 Head
Fully Accredited

Complete Dispersal Sale

PEE DEE FARM GUERNSEYS

(DR. FRANK L. MARTIN, Owner)

40 Head
Fully Accredited

At the Farm — MULLINS, SOUTH CAROLINA — Thursday, May 5, 1949—12:30 P. M.

IN THE SALE

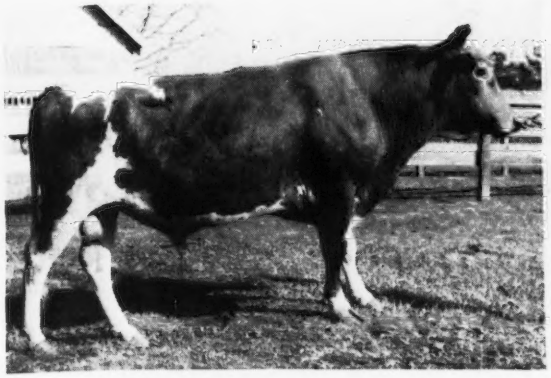

CLEAR SPRINGS MAXIM A. LADDIE
Along with 12 daughters and 2 sons
Sire: Clear Springs' Advancer
Dam: Zimalcrest Laddie's Beauty
(VG '48)
11612—567—G, 14786—738—C

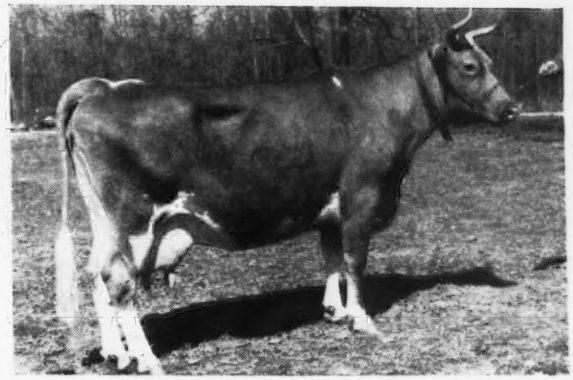

ZIMALCREST DESIGN'S GLENDELL
With one daughter
9156—424—EE, 10152—500—A—2x
Sire: Quail Roost Maxim's Design
Dam: Zimalcrest Maple Glen (VG '47)
10346—498—F, 9738—428—AA (720)

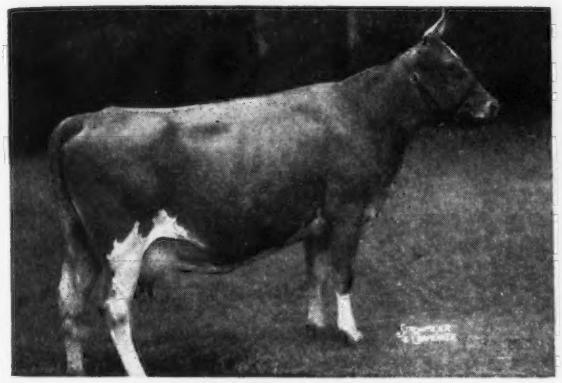

BEAVER CREEK JOAN (VG '47)
12228—624—Jr4—365
Sire: Klondike Kim
Dam: Appin's Joyce (VG '47)
10519—583—C

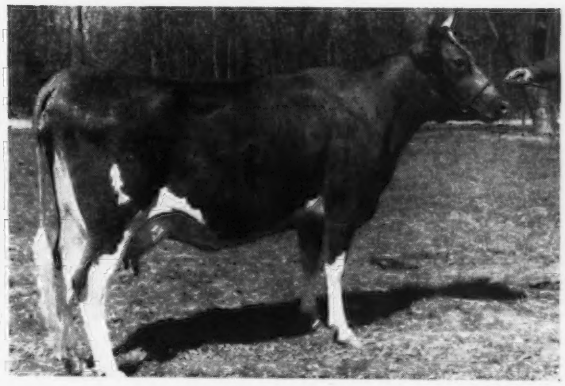

FAIRWOLD'S MAXIM PRIDE (GP '47)
With one daughter
8581—497—Jr2—305C—2x, 9492—488—Jr3—305C (870)
Sire: Quail Roost Lucky Jean
Dam: Magician's Oakhurst Bella
Dam of 2 A. R. daughters.

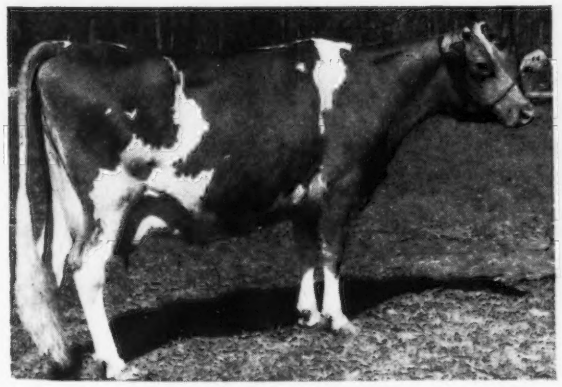

SHAW'S NOBLE PATSY (VG '47)
With 3 daughters and 1 son
12269—600—8yrs—365C
Sire: Coker Butterfat Noble
Dam: Shaw's Patsy

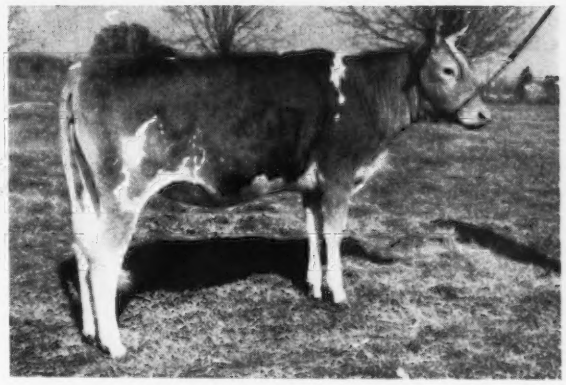

PEE DEE FARMS BONNIE
Due first calf November 28, 1949
Sire: Edisto Farms Challenger
Dam: Edisto Farm's Norice
11388—643—Jr2—365 (**Also in Sale**)

SEE APRIL 1 JOURNAL FOR PHOTOS OF OTHER ANIMALS IN SALE. MOST OF THE COWS ARE A. R., OR ARE NOW COMPLETING RECORDS. PRACTICALLY ALL OF THE HEIFERS ARE OUT OF A. R. COWS.

For catalogs address . . . **George B. Salley, Salley Sales Service, Orangeburg, S. C.**

ALL NEGATIVE SOME VACCINATED

5th Central Carolina Guernsey Sale

At Maegeo Farms, Lexington, North Carolina

TUESDAY, MAY 17, 1949 — 12:30 P. M.

THE FEMALES FROM NEW ENGLAND

Green Meads
GREEN MEADS DAME ALYSSUM
Born: February 22, 1948—sold open.
Sire: Langwater Vindicator
Dam: Green Meads Lady Aster
11572—654—GG, 14321—748—6yrs—365

Sun-Tru
SUN-TRU S. LAUGHTER
Born: December 8, 1947—open
Sire: Flying Horse Master's Seaman
Dam: Meredith Laughter
9005—436—Sr2—305C—2x

North
3 daughters of Count Peerless
2 out of daughters of Foremost Hermes
1 out of daughter of Riegeldale Emory's Conrad
All will be bred to Northern F. Hermes, a son of Foremost Hermes and Horse Shoe Conrad's Lillian.
NORTHERN CONRAD'S ANITA
Born: August 20, 1948—sold open
Sire: Horse Shoe Conrad's Assault
Dam: Conrad's Addie
4575—217—Sr3—365—130 days

LushAcres
LUSH ACRES CHARITY
Calved February 9—on A. R. test
Dam's Record: 10846—516—Sr2—365C
LUSH ACRES VALIANT'S AGNES
Will be bred to Horse Shoe Conrad's Boswell.
Sire: Horse Shoe Conrad's Valiant
Dam: A daughter of Green Meads Proud Secret

Basquaerie
BASQUAERIE LEVITY'S WISTARIA
Will be bred to Basquaerie Levity Prince (see photo on opposite page).
Sire: Normandy Levity Supreme
Dam: Ladderlook Princess Pat
11039—569—GG, 13420—709—Sr4—365C
BASQUAERIE GOLDEN ROSE
Will be bred to Basquaerie Levity Prince (see photo on opposite page).
Sire: Basquaerie Gay Golden Boy
Dam: Basquaerie Gay Cherry Rose
11844—620—Jr2—365C

Forges
FORGES F. H. QUEEN
Born: December 27, 1947—open
Sire: Flying Horse Promise
His Dam has 17564—1083—Sr4—365C Class Leader.
Dam: Forges Silver Queen
8778—445—G (730), 13687—693—A
Her Maternal Granddam has 18193—1058—A.
FORGES NANETTE
Born: July 5, 1947; bred January 13.
Sire: Forges Nereus
Dam: Forges Royal Bell, 9957—479—Jr2—365C

Birchfield
2 daughters of Chedco Caroler
Both sold open
Their Dams: Birchfield Sanna
7222—357—GGG (610)
Birchfield Anna Betsy
8866—500—Sr2—365

A CONSIGNMENT OF 3 FEMALES FROM CORONATION FARM
(Information not yet in)

SOME OF THE FEMALES FROM THE SOUTH

Arden—ARDEN COLFAX JEWEL, on test 7894—400—Jr2—365—295 days; due May 28; Dam A. R. and VG '47.

Clear Springs—CLEAR SPRINGS' PRINCESS ANNETT, 9425—516—Jr2—365; due May 30; Dam, 707—AA. CLEAR SPRINGS' MAXIM A. IVA; just started A. R. test; Dam, 646—AA, VG '48.

Cedarock—CEDAROCK POLLY; due June 20 to service of Klondike Holliben. Also her daughter by Clear Springs' Maxim A. Roger—sold open.

Twin Brook—A daughter of Noble Albert of Thorn Hill; due 1st calf April 24. A daughter of Quail Roost Noble Rose Boy; Dam A. R.; sold open. A daughter of Quail Roost King Glamour—sold open.

Hillandale—Twin heifers by Quail Roost King Cavalier; Dam A. R.—sold open.

Sycamore—Coker Ray Kate, 10686—525—7yrs—305 (2x) 291 days; Dam has 625—F—due May 21.

Guernsdel—A daughter of Croasdaile's Prince Rupert; dam has 545—5yrs. Will be bred to Quail Roost No Max Raider; his dam has 13819—693—A. A daughter of Croasdaile's Maxim Major—sold open.

Arlo—TWIN BROOK MAXIM POLLYANNA, 9783—518—Sr2—365; Dam has 519—Sr4; due again May 19. A daughter of Quail Roost Noble Swain—sold open. A daughter of Bayville Illuminator; Dam has 432—5yrs—305C—sold open.

Brookberry—KLONDIKE LOUISA, 7463—357—Jr2—365—304 days; Dam: Klondike Hollinda, 12317—608—E; due June 15 to service of Clear Springs' Gay Prince.

Twenty-Four Karat—GRASSY GROVE KING'S HOPE, 6693—313—Sr2—305C—3x; Dam A. R.; Due March 19. A daughter of Clear Springs' Gay Admiral—Born: September 4, 1948—sold open. A daughter of Quail Roost Crown Prince—Born: September 7, 1948—sold open.

Woodvale—AVALON NOBLE BELLE, 8806—413—Jr4—305C—2x; Dam has 480—CC (796); Due May 20. Woodvale May King's Nan, Dam has 10537—519—B; due at sale time.

for Catalogs Write:

ASHEVILLE THE LAND OF THE SKY INVITES YOU IN 1949
72nd National Guernsey Meeting · May 11 · Asheville, N.C.

SALLEY SALES SERVICE, ***Geo. B. Salley, Sales Managers,*** **Orangeburg, South Carolina**

ALL NEGATIVE SOME VACCINATED

5th Central Carolina Guernsey Sale

The Bulls in the Sale

At Maegeo Farms, Lexington, North Carolina
TUESDAY, MAY 17, 1949 — 12:30 P. M.

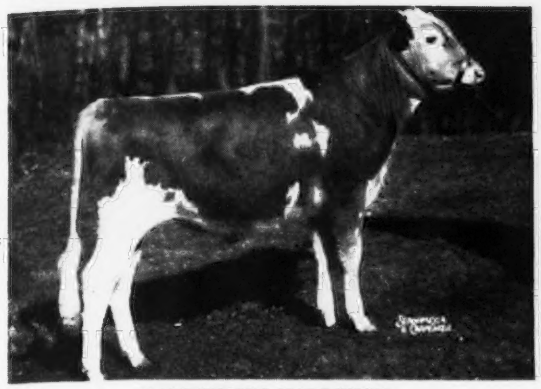

BONDWICK'S HARDWICK
Born: March 12, 1948
Sire: BONDWICK
Dam: HARDWICK'S HILDA
13258—670—AA, 14208—722—A
Full sister to:
Hardwick's Desire, 15044—846—AA

COLDSPRING'S B. R. BONWICK
Born: June 13, 1948
Sire: COLDSPRING'S BEAUTY'S ROMULUS
Dam: ROSE MAID'S BESS
18093—739—5yrs—365C VG '47
His full sister just started on test, 2-year-old, milking 45 to 49 lbs.

NORTHERN CONRAD'S ALEX
Born: May 9, 1948
Sire: HORSE SHOE CONRAD'S ASSAULT
Dam: HORSE SHOE F. ASTOR
12224—516—G, 20020—871—5yrs—365
Highest milking daughter of Hermes.

LUSHACRES FOREMOST HERMES
Born: July 30, 1948
Sire: FOREMOST HERMES
Dam: HORSE SHOE BEACON'S LYDIA
12844—622—Sr2—365 (pending)
On retest
Next Dam: HORSE SHOE CONRAD'S LILLIAN, 933—Sr4—365

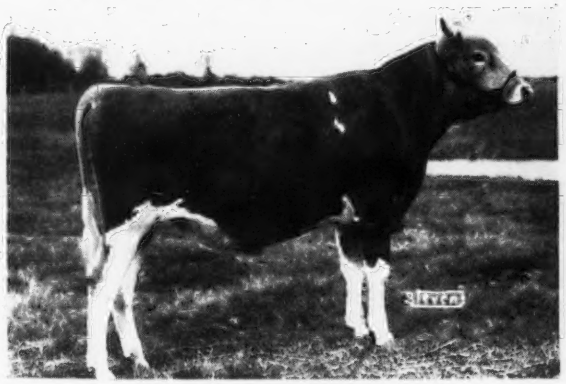

BASQUAERIE LEVITY PRINCE
Born: July 23, 1947
Sire: PINE MANOR LEVITY SOVEREIGN
Full brother to:
Curtiss Franchester Levity Ace
Dam: CORONATION OPAL'S JEWEL
14545—684—Jr4—365C, 17704—823—5yrs—365C

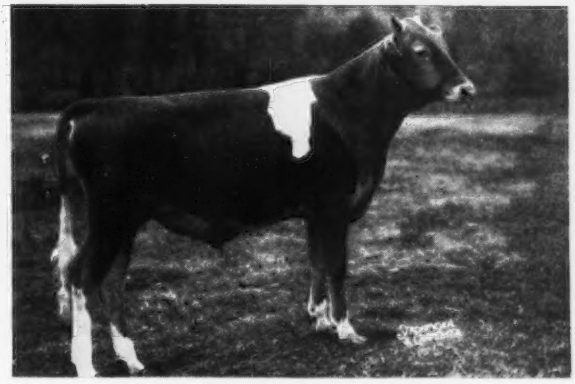

McDONALD FARMS HIGH NESTOR
Born: April 19, 1948
Sire: McDONALD FARMS HIGHTIME
Dam: McDONALD FARMS DELORES
12606—709—G
Next Dam: DOUGLASTON LADY MARY
10445—637—G, 11040—633—DD

GREEN MEADS PRINCE JAMES—
Born: November 19, 1947
His Sire: GREEN MEADS LEVITY PRINCE
His Dam: GREEN MEADS LADY JEWELL
11764—556—C, 14030—630—7yrs—365

For catalogs address...

SALLEY SALES SERVICE, *Sales Managers,* Orangeburg, South Carolina

56 Tops

Fully Accredited

The 5th Annual Henderson County Guernsey Sale

At Sky Brook Farms, Hendersonville, North Carolina, Thursday, May 12, 1949—12:30 P. M.
Day after the Annual Meeting of The American Guernsey Cattle Club.

NORTH Herself

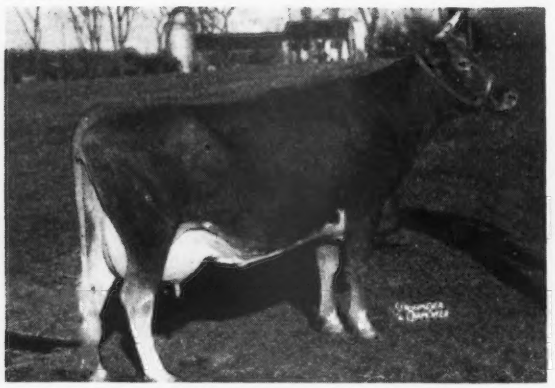

HORSE SHOE CONRAD'S PRINCESS
10432—501—Jr2—305 (3x), on retest milking 50.
Sire: Riegeldale Emory's Conrad
Dam: Horse Shoe F. Primrose
14258—694—5yrs—365

CLEAR SPRINGS Herself

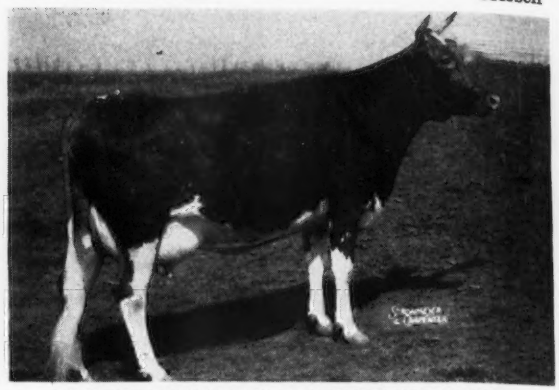

CLEAR SPRINGS' MAJESTY'S JEWEL
8718—511—Jr2—365, on retest Sr3.
Sire: Riegeldale Emory's Majesty
Dam: Clear Springs' Princess Jet
8511—486—GG, on retest
4960—271—5yrs—365 in 162 days

BORK MEMORIAL HOSPITAL Herself

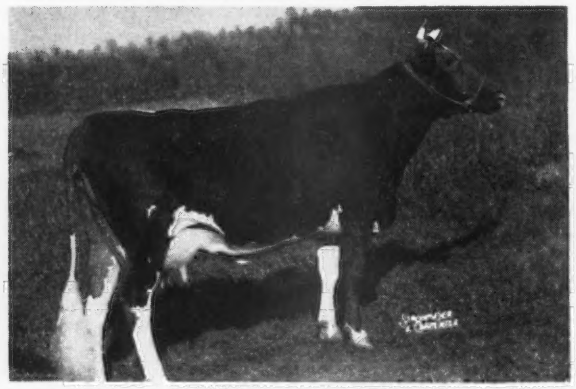

HAMILTON COUNTY PRINCESS EMILY
10442—582—Jr2—365, on retest milking 50.
Sire: Clear Springs' Gay Prince
Dam: Hamilton County Maxim's Rose
8720—535—GG

PRIMROSE Herself

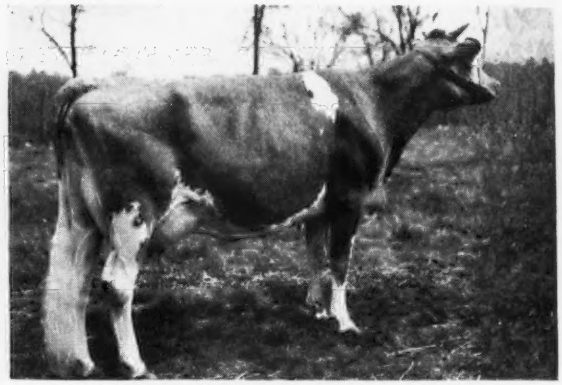

ABOURNEDALE BONNIE
9952—558—Sr3—365C, on retest, 3543—160—6yrs—56 days.
Sire: Riegeldale Ann's Majesty
Dam: Champion's Bouquet
8884—422—FF, 2 A. R. daughters.

COLDSPRINGS Herself

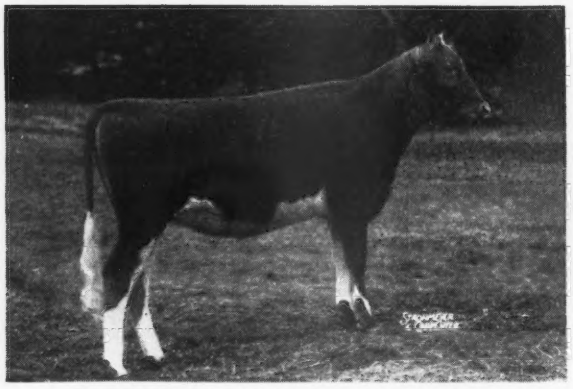

COLDSPRING'S NOBLE'S FLOSSIE
Born: March 15, 1948. Open
Sire: Coldspring's Romulus Noble
Dam: Coldspring's Beauty's Formosa
12797—600—Jr2—365C (VG '47)
Next Dam: 16979—775—DD

BROOK MANOR Herself

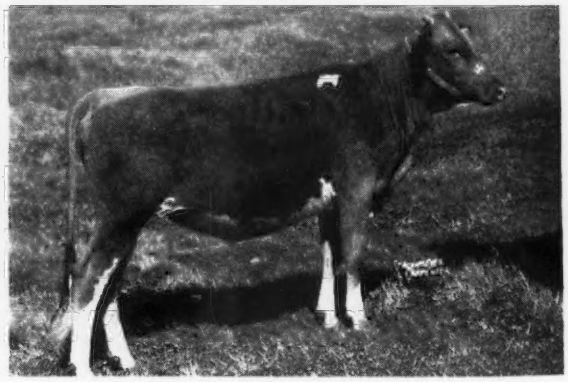

BROOK MANOR MAJESTY'S LADY
Born: February 12, 1948. Open.
Sire: Riegeldale Emory's Majesty
Dam: Clear Springs' Bright May
10395—560—Jr2—365

Come SOUTH in MAY

For catalog and illustrated folder address:

GEO. B. SALLEY, Sales Manager
SALLEY SALES SERVICE,
ORANGEBURG, SOUTH CAROLINA

Fully Accredited

56 Tops

The 5th Annual Henderson County Guernsey Sale

At Sky Brook Farms, Hendersonville, North Carolina, Thursday, May 12, 1949—12:30 P. M.
Day after the Annual Meeting of The American Guernsey Cattle Club.

McNAUGHTON Herself

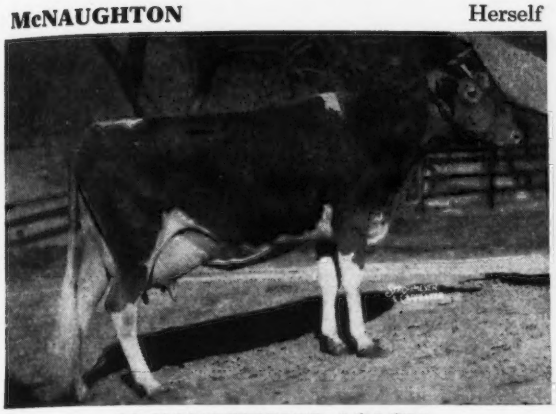

McNAUGHTON'S ACACIA
16185—745—Sr4—365, on retest
Sire: Klondike Kernel
Dam: Caroline of McNaughton Farm
15335—667—7yrs—365

RIEGELDALE Herself

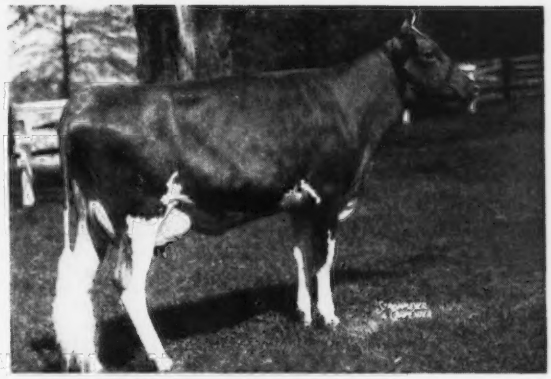

RIEGELDALE EMORY'S GLAMOROUS
9943—532—Jr2—365C (pending). Due March 30.
Sire: Riegeldale Melba's Emory
Dam: Quail Roost Primrose Beauty
11687—637—A

BELMONT VIEW Herself

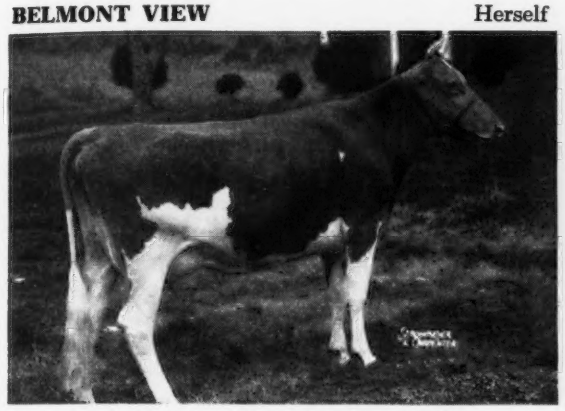

BELMONT VIEW NED'S ROSIE
9314—499—Sr2—365 in 315 days. Due again June 9.
Sire: Quail Roost King Ned
Dam: Belmont View Lucky
7535—401—6yrs—365C (730)

KLONDIKE Herself—2 days after calving

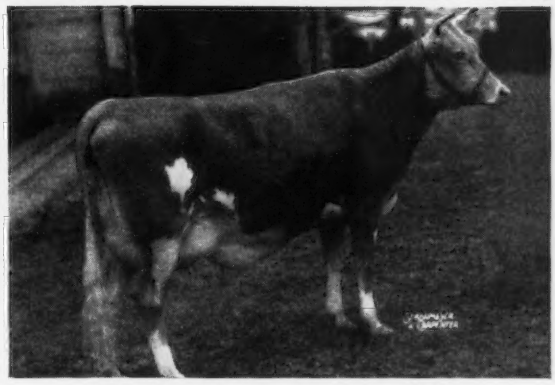

KLONDIKE PREMOST ESTELL
Calved February 22, on A. R. test Jr2.
Sire: McDonald Farms Predictmost
Dam: Klondike Kestella
10559—503—G

McDONALD Herself

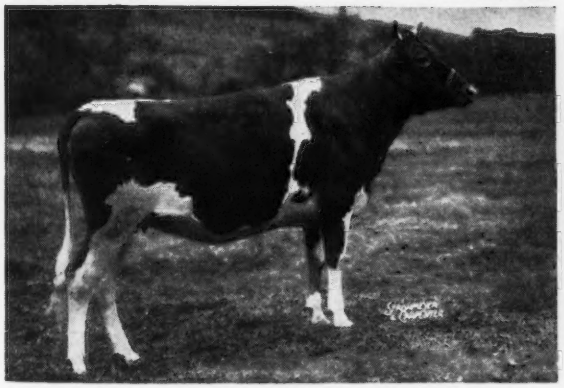

McDONALD FARMS HIGH MALINE
Due 1st calf August 25.
Sire: McDonald Farms Hightime
Dam: McDonald Farms S. Jula
12200—678—Jr2—365C (VG '47)

QUAIL ROOST Herself

QUAIL ROOST NOMAX MARGIE
Will be bred to Quail Roost Landmark.
Sire: Quail Roost Noble Maxim
Dam: Quail Roost Noble May
11481—587—G, on retest
4659—229—Jr4—365 in 123 days

For catalog and illustrated folder address:

GEO. B. SALLEY, Sales Manager
SALLEY SALES SERVICE,
ORANGEBURG, SOUTH CAROLINA

ASHEVILLE THE LAND OF THE SKY INVITES YOU IN 1949
72nd National Guernsey Meeting · May 11 · Asheville, N.C.

Consigned To . . . WARD SNARR'S 5th HEIFER SALE
MAY 7, 1949—CHARLOTTE, N. C.

We have consigned 2 beautiful bred daughters of Clear Springs Primrose King. King comes from our Rose family (see our February 1 advertisement, page 393) and is by Quail Roost Maxim's Prince, 57 A. R. daughters and out of Quail Roost Maxim's Primrose, 11151—571—EE, 13124—652—A. He is a full brother to Clear Springs Princess Rose, 13863—674—D, 14476—746—A, now on retest and will make over 16500—825—7yrs—365. King has 4 A. R. daughters, others now on A. R. test and 30 daughters in the herd. They are the right kind.

1. **Clear Springs Queen Hope**—Dropped: August 4, 1947. She is by King and out of Violet's Hope Queen, 10479—534—G, she by a son of May Royal's Majesty out of Quail Roost Maxim's Violet, a daughter of ole High Point Prince Maxim, A. R. Queen Hope is due July 29, 1949 to the service of Klondike Premost Fashioner (McDonald Farms Predictmost, A. R.—Klondike Huntness, 13076—649—BB).

2. **Clear Springs Queen Nancy**—Dropped: November 15, 1947. She is by KING and out of Appin's Query, 12374—729—Sr4—365. She by Appin's Mainstay, he a son of Fern's Raider of Appin and out of Appin's Fern. **QUEEN NANCY**—will be bred to Majesty's Rose's Royal (Riegeldale Emory's Majesty—Clear Springs Princess Rose, above).

For catalogs write Ward Snarr, Sales Manager, Siler City, N. C.

Consigned To . . . HENDERSON COUNTY INVITATIONAL SALE
MAY 12, 1949—HENDERSONVILLE, N. C.

We have consigned a **KING** daughter and a **MAJESTY** daughter.

CLEAR SPRINGS QUEEN JOYOUS
Dropped: May 28, 1947

In the Sale

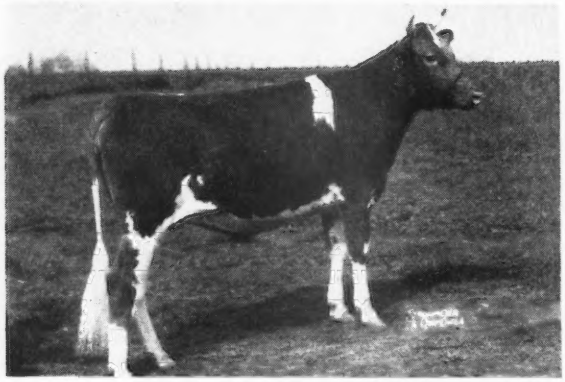

Sire: **Clear Springs Primrose King** (above)

Dam: **Clear Springs Majesty's Lady**
10181—541—Jr2

By Riegeldale Emory's Majesty, A. R. 10 A. R. daughters, others on test.

2nd Dam: **Clear Springs Fred's Girl**
11332—572—5yrs—365

QUEEN JOYOUS is due July 3, 1949, to the service of Majesty's Rose's Royal (Riegeldale Emory's Majesty and Clear Springs Princess Rose, above).

CLEAR SPRINGS MAJESTY'S JEWEL
Dropped: April 3, 1945
8718—511—Jr2

In the Sale

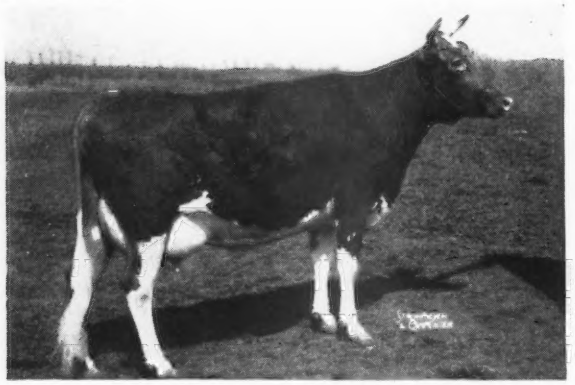

Sire: **Riegeldale Emory's Majesty, A. R.**

Dam: **Clear Springs Princess Jet**
8511—486—GG
On retest, 4960.0—271.35—5yrs—365 in 162 days.

Next Dam: **Quail Roost Maxim's Janet**
13348—707—A.

JEWEL calved February 8, 1949, with a heifer and has been put on retest as a Sr3 and will be sold open.

Come SOUTH in MAY

For catalogs write Salley Sales Service, Orangeburg, S. C.

N. C. Bang's Free Herd No. 100 . . . T. B. Accredited No. 551444

A. L. BROWN, Owner
G. H. CARTNER, Manager
ALFRED M. BROWN, Assistant Manager

CLEAR SPRINGS FARM

CONCORD, NORTH CAROLINA — U. S. Highway 29

V. A. CUMBO, Herdsman

PRESENTING...

Our Consignment

5th HENDERSON COUNTY INVITATIONAL SALE
MAY 12, 1949 — HENDERSONVILLE, N. C.

Station Camp Jeanette

Born: OCTOBER 25, 1946

Sire: **Sky Brook Rose Maxim Ross**

S: **Rose Maxim, A. R.,** full brother to Quail Roost Rose Maxim, A. R. $11,000.

D: **Edisto Farm's Rosette** 14804—785—DD

His first daughter calved January 2, 1949 and in 52 days on test has averaged 40 lbs. milk and 1.96 lbs. fat per day—2x milking as a Jr2-year-old. 20 daughters in the herd—12 due to freshen this year and all will be tested.

Dam: **Klondike Henrietta,** 9825—457—6yrs—305—2x. A daughter of Klondike Hollimost, A. R.

2nd Dam: **Klondike Klara,** 10271—522—FF.

JEANETTE is bred to STATION CAMP COMMANDO—a son of Riegeldale Majesty's Compliment, A. R. and out of Maxim's Kate of Grassy Grove, 14178—764—GG (Tennessee State Leader). Sold for $4,000, 1st Henderson County Sale.

ASHEVILLE INVITES YOU IN 1949
72nd National Guernsey Meeting · May 11 · Asheville, N. C.

STATION CAMP FARM

NEWMAN CHEEK, Owner — W. D. (WALT) MILLER, Herdsman

801 AMERICAN TRUST BLDG., NASHVILLE, Tenn. — ROUTE 2, HENDERSONVILLE, TENN.

A fresh 2-year-old and a Rose Maxim Heifer

CONSIGNED . . . QUAIL ROOST MAXIM SALE, MONDAY, MAY 9, ROUGEMONT, N. C.

1. ARLO ROYAL ROSE
Born: March 14, 1948
Sire: QUAIL ROOST ROSE MAXIM, A. R.
Sold for $11,000
2 A. R. sons, 50 A. R. daughters.
2 over 900, 4 over 800, 8 over 700 lbs.
Dam: HOLLIKNOLL ROYAL CLEO
On test as a Jr2-year-old. She is a daughter of Rockingham Royal Sailor, A. R.

2. ARLO HERITOR'S DORTHY
Born: January 28, 1947
She will be fresh at sale time.
Sire: FAIRLAWN MAXIM'S HERITOR, a son of Quail Roost Rose Maxim, A. R.
Dam: RIEGELDALE McK. KING'S DOTTIE, 9061—429—Jr4—731 T. M. Now on retest as a 6-year-old and should make approximately 700 lbs. fat. Dottie is by Riegeldale Viscountess' McK. King.

Don't miss these 2 well-bred Maxims at the Quail Roost Sale. They both trace to Quail Roost Rose Maxim and are out of the right kind of cows.

ARLO FARMS • Greensboro, North Carolina

T. B. ACCREDITED 540442 . . . BANG'S FREE N. C. 729

L. B. GALLIMORE, Owner — F. E. BROWN, Herdsman

Consigned to the

HENDERSONVILLE SALE - MAY 12, 1949

SKY BROOK FARMS

4 Choice Animals

1. HORSE SHOE CONRAD'S PRINCESS
10432—501—Jr2—305

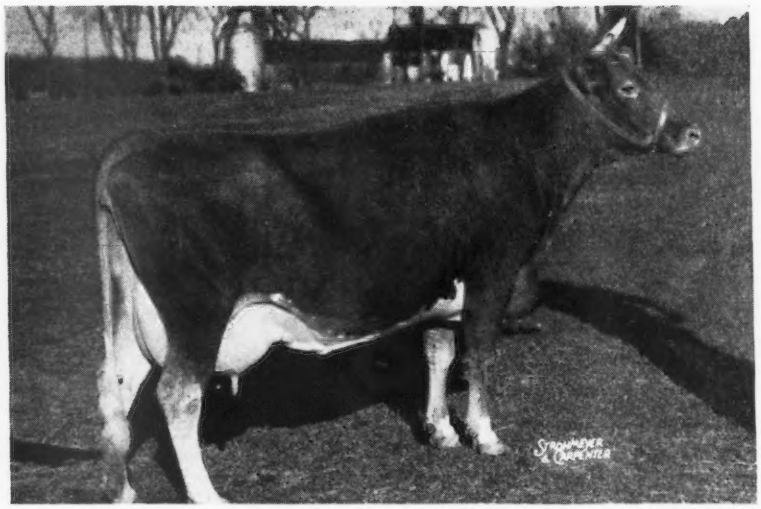

Her son by Foremost Hermes, Junior Herd Sire, Dellwood Farm, Mt. Kisco.

2. HORSE SHOE F. DANICE Sire: FOREMOST HERMES
13338—604—Jr3—365
Fresh in March. Her daughter, Conrad's Daffodil, just finished with 12880—712—Jr2—365 (pending). Danice's full sister, a two-year-old, purchased by Mr. Playford of Sky Brook Farms in Klondike Sale, milked over 50 lbs. per day.

3. NORTHERN CONRAD'S LUPIN Bred: February 16 to Northern F. Hermes. Dam: HORSE SHOE F. LILY, 15575—714—Jr3—365C. F. Lily is on retest at William German's, Namreg Manor Farms and in 141 days has 7961—318, looks like over 800.

4. NORTHERN ASSAULT'S NADINE
Dam: HORSE SHOE F. NADINE, 16854—722—6yrs—365.
Nadine is by Horse Shoe Conrad's Assault, full brother to Horse Shoe Conrad's Lillian, 17793—933—Sr4—365. Also twin brother to Horse Shoe Conrad's Boswell, senior herd sire at LushAcres owned by Henry Herbener. These two bulls are doing a real job.

NORTH FARM • Bristol, Rhode Island

ACCREDITED 519217 . . . CERTIFICATE NO. 49

WILLIAM S. CHERRY, JR., Owner ALFRED C. BROWNING, Manager

A Good One Goes South

Consigned: HENDERSON COUNTY INVITATIONAL SALE
May 12, 1949 — Hendersonville, N. C.

Wolfpen Hala

NOVEMBER 9, 1947

Her Sire

LANGWATER LIVELY LAD, A. R.

LIVELY LAD is by Langwater Countryman, A. R. out of Langwater Lively Lass, 11813—672—G. The LIVELY LAD daughters are uniformly good producers.

A Paternal Sister

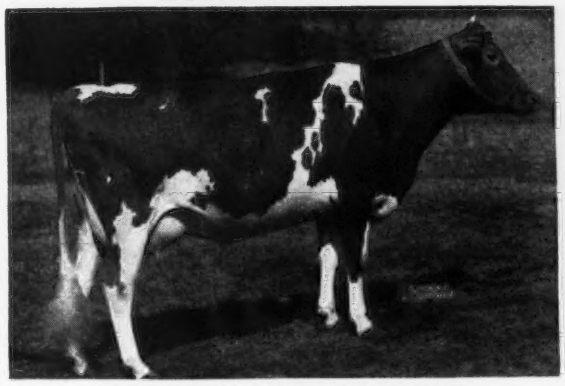

WOLFPEN CHRISTMAS EVE
12809—592—Jr2—305—3x

Her Paternal Great Granddam

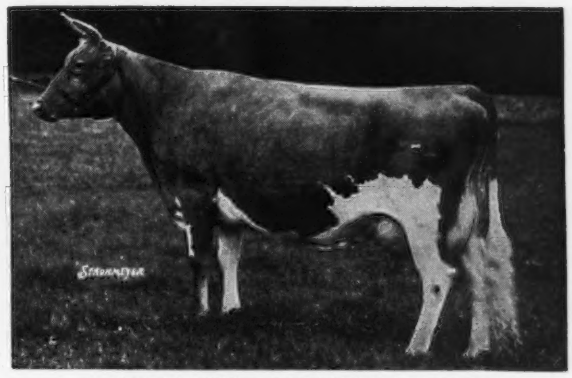

LANGWATER COUNTRY FLOWER
15106—790—A, 3 A. R. daughters, 4 A. R. sons.

Dam: **Edgewood Farms Honesty,** 10688—624—D, 13763—794—B, 11779—638—7yrs—305—2x, 2 A. R. daughters, Edgewood's Velda, 12345—632—Sr3—365, Edgewood's Bluebonnet, 10238—629—F, on retest, 5742.9—323.62—6yrs—365 in 99 days.
On test in our herd—Wolfpen Halloween, a full sister to HALA.

HALA—will be bred to Langwater Chorister (Langwater Pericles—Langwater Cora, 15653—710—D).

HALA—is one of the best heifers we have ever consigned.

We are proud to send her to the South.

WOLFPEN FARM, Southboro, Mass.

CAMERON BRADLEY **WILLARD ROBERTS, Herdsman** **MRS. J. D. C. BRADLEY**

McNAUGHTON FARMS • *Hendersonville, N. C.*

WE CORDIALLY INVITE ALL GUERNSEY BREEDERS ATTENDING THE ANNUAL MEETING TO VISIT McNAUGHTON FARMS.

This Year . . . Breeders Are Making Every Effort To Have A Top Sale At Hendersonville. We're proud of our Guernseys and naturally we put our best foot forward . . . **Only our best are consigned.**

A bred Corsican Out of a Very Good Hollimost.

CONSIGNED: **HENDERSON COUNTY INVITATIONAL SALE**
Thursday, May 12, Hendersonville, North Carolina

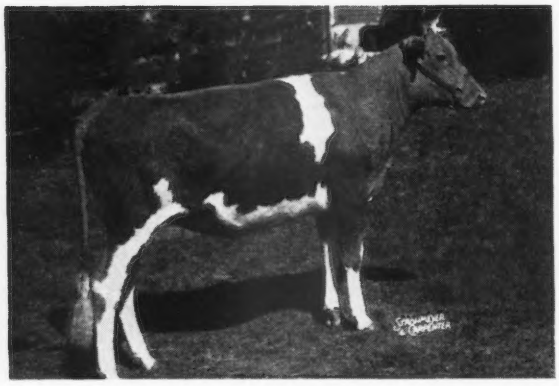

In the Sale . . .

◀ **McNAUGHTON'S CORAMAID**
Born: April 22, 1947

Sire: LANGWATER CORSICAN, A. R.
4 P. R. sons, 22 A. R. daughters. **Traces to the Coronet family top and bottom.**

Dam: KLONDIKE HOLLIMAID
14277—633—6yrsc, VG '48.
A daughter of Klondike Hollimost, A. R.

Coramaid is bred to Langwater Sun, a son of Langwater Onward and out of Langwater Belledame, 13459—705—F, a daughter of Langwater Pharaoh, A. R. **Sun traces to both Levity and the Coronet families.**

Be sure to include a trip to McNaughton Farms on your Annual Meeting itinerary.

ASHEVILLE INVITES YOU IN 1949 — THE LAND OF THE SKY
72nd National Guernsey Meeting · May 11 · Asheville, N.C.

T. B. ACCREDITED NO. 540366 . . . N. C. BANG'S FREE NO. 409

EST. M. D. MCNAUGHTON, Owner — C. D. BRIGHT, Manager

One of our Very Best of the MEDFORD—ROSE MAXIM Cross . . .

CONSIGNED TO THE
HENDERSON COUNTY GUERNSEY SALE, Thursday, May 12, 1949, Hendersonville, N. C.

SKY BROOK-MED-ROSE LADY-FAIR
Born: July 16, 1946
Freshened: February 24, 1949. On test.

Her Dam's Paternal Sister

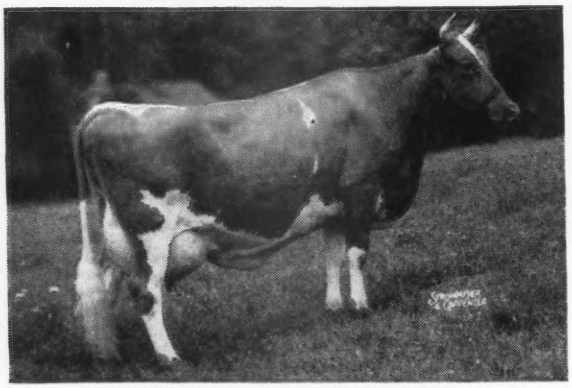

MAXIM'S PEGGY OF GRASSY GROVE
10269—531—G
12876—687—Jr4—365C
12092—647—5yrs—365C
VG '48

Sire: **Quail Roost Maxim's Medford, A. R.**
14 A. R. daughters with records up to 22407—1017—6yrs—365, Class Leader. A son of High Point Prince Maxim, A. R.—10 daughters over 800 lbs. fat, out of Ivakota Princess of Medford, 10005—432—BB.

Dam: **Rose Maxim's Fairy Lady**
12869—723—Jr2—365C
12990—732—Sr3—365C
Sold to L. C. Langford, Dondson, Tenn. for $2,050 to top the Tennessee State Sale, 1947.

ROSE LADY-FAIR—will be going strong at Sale time and sold open.
Be there to see this good young cow.

SKY BROOK FARMS, *Hendersonville, North Carolina*

H. R. PLAYFORD, Owner — G. D. WHITE, Manager

Nothing But The Best for the Spring Sales

To Ward Snarr's 5th Heifer Sale
May 7, 1949 — Charlotte, North Carolina

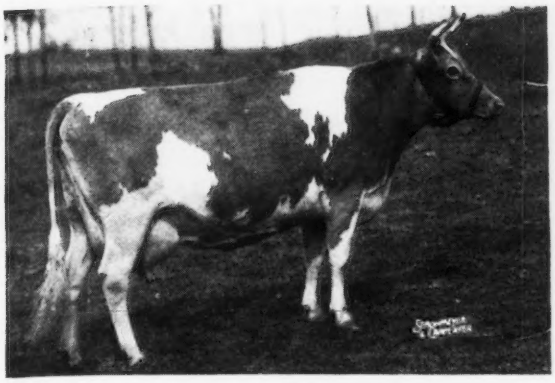

A Real Nice Heifer - An Outstanding Individual

ARCHDALE IDEAL DIANA
Born: September 19, 1946

Sire: **Traxler's Ideal's Commando**
2 A. R. daughters.
A son of Quail Roost Maxim's Ideal, A. R., he by High Point Prince Maxim, A. R. and linebred to the proved brood cow, Gerar Fanny, A. R. out of Ethel of Arden, 14037—705—AA.

◀ Dam: **Proud Diana**
9782—532—DD
"A real brood cow."

Diana —is due to calve May 29 to the service of Clear Spring's Maxim Design (Clear Springs' Advancer, A. R.—Zimalcrest Scarlett, 12616—670—D). Design's daughters are real promising.

↓ **Is a Heifer you can talk about—Come see her.**

To the Henderson County Invitational Sale
May 12, 1949 — Hendersonville, North Carolina

CLEAR VIEW PRINCE'S STAR • Born: August 27, 1945 • On test, 9597—498—Sr2—365 (pending)

A CLASSY HEIFER
↓
In the Sale

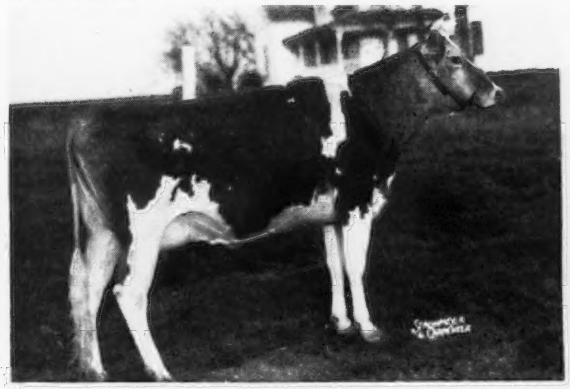

Picture taken when she was dry

PRINCE'S STAR is due May 10, 1949 to Clear Spring's Maxim Design (see above). The DESIGN daughters are real promising.

Sire: **Clear Springs' Prince Foremost**
2 A. R. daughters.
Clear View Prince's Pet, 10420—567—Sr2—365C.
Clear View Prince's Lila, 9635—512—Sr2—365.

Sold for $2,500, herd sire at Coker's Pedigreed Seed Co., Hartsville, S. C. A son of Quail Roost Maxim's Prince, A. R. out of ↘

Her Paternal Granddam

QUAIL ROOST LUCKY LADY
11171—581—G, 13837—713—DD, 13772—754—A
A daughter of Quail Roost Lucky Strike, A. R.

ASHEVILLE INVITES YOU IN 1949
THE LAND OF THE SKY
72nd National Guernsey Meeting · May 11 · Asheville, N.C.

AND LOOK THIS PAIR OVER BEFORE AND AFTER THE ANNUAL MEETING.

FEDERAL ACCREDITED 538613 . . . BANG'S CERT. 230

ARCHDALE FARMS • *Kings Mountain, N. C.*

Farm is located on Highway 29—5 miles South of Kings Mountain.

NEISLER MILLS, INC., OWNER — H. P. DIXON, MANAGER

Eskdale Farms

COME SOUTH IN MAY

CONSIGN TO THE

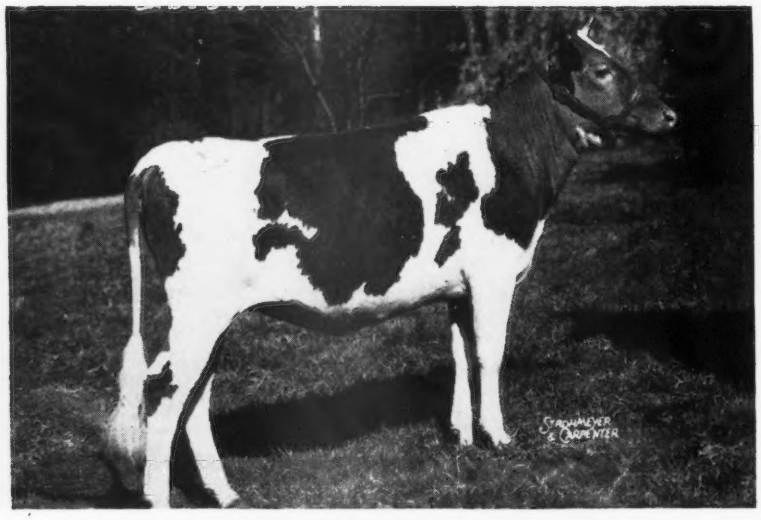

Henderson County Sale

May 12, 1949

ESKDALE MAXIM'S FRANCINE

Eskdale Maxim's Francine Will Be

Bred To:

FANNING FIELD'S MAXIM NOAH

Sire: Riegeldale Majesty's Compliment
Dam: Roughwood Camile (E '47—VG '48)
15342—721—A

Her Sire: QUAIL ROOST NOMAX HERO
Her Dam: ALLAN MANOR KING'S FRANCES
13058—590—Jr2—365

Her Sire

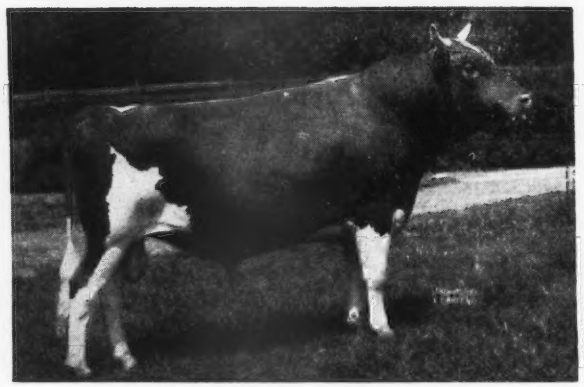

QUAIL ROOST NOMAX HERO

MR. AND MRS. JOHN R. KIMBERLY
Owners

BANG'S FREE CERTIFIED
T. B. ACCREDITED

TRYON, N. C.

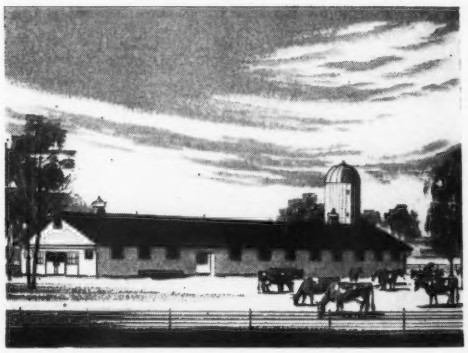

GADEN CORPENING, Manager
WM. BRYSON, Herdsman

NEENAH, WIS.

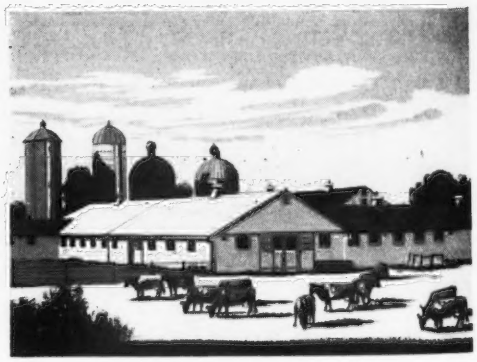

LAUREL HEANEY, Manager
PAUL PORTER, Herdsman

Come SOUTH in MAY

YOU WILL ALSO SEE

Hamilton County Princess Emily

Born: May 14, 1945

CONSIGNED: **HENDERSON COUNTY INVITATIONAL SALE**

May 12, 1949—Hendersonville, N. C.

In the Sale

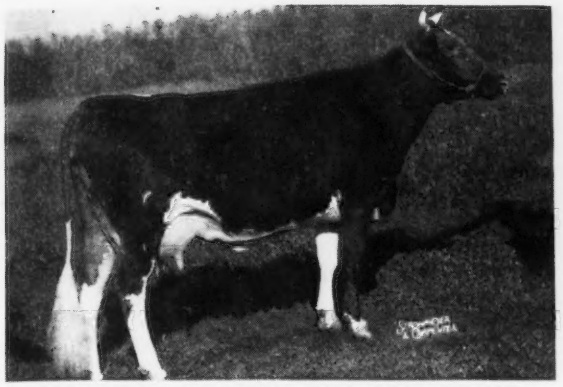

HAMILTON COUNTY PRINCESS EMILY
10442—582—Jr2—365. On retest, 3320—155—Jr3—365 in 74 days.
Sire: **Clear Springs' Gay Prince, A. R.,** by Quail Roost Maxim's Prince, A. R., out of Gay Grace (below). **4 of his progeny sold at public auction for an average of $1,475.**

Her Paternal Sister

HAMILTON COUNTY PRINCESS DAISY
12011—662—Jr2—365
Dam: **Hamilton County Maxim's Rose**
8720—535—Jr2—365C, by Quail Roost Rose Maxim, A. R.
2nd Dam: **Fairlawn Bonnie Bess,** 9035—520—FF. By Maxim of Burkeville, A. R.

Her Sire's Dam

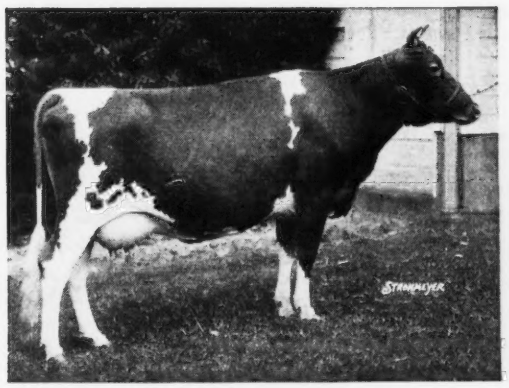

KLONDIKE GAY GRACE
12380—715—C, 15711—906—AA
Dam of Clear Springs' Princess Gracie, 11189—626—DD, sold for $5,200. Full sister to Prince (sire of EMILY). PRINCE is now herd sire at Brookberry Farm, Winston-Salem, N. C.

Her Paternal Great Granddam

LANDMARK PRINCESS MAY ROSE
10270—555—G, 14782—863—A
2 A. R. daughters
Quail Roost Maxim's May Rose, 11813—708—F, 15227—867—BB, $5,000.

EMILY IS A TOPPER

WILLIAM L. BORK MEMORIAL HOSPITAL, Chattanooga, Tenn.

Guilford County Guernsey Breeders' Association

Two Choice Maxim-Bred Heifers

Consigned . . . **WARD SNARR'S FIFTH HEIFER SALE**

CHARLOTTE FAIR-GROUNDS,

CHARLOTTE, N. C., SATURDAY, MAY 7, 1949

ARLO'S MAXIM'S SUE

Born: SEPTEMBER 15, 1947

Dam: CLEAR SPRINGS' MAXIM A. SUSAN, 10291—510—GG. A daughter of Clear Springs' Advancer, A. R. that is by Maxim of Burkeville, A. R. out of Maxim's Inez of Quail Roost, A. R., 15613—829—A. Advancer is a double grandson of High Point Prince Maxim A. R.

ARLO'S MAXIM'S VIOLET

Born: APRIL 6, 1948

Dam: FAIRLAWN MAXIM'S FRAGRANCE. An A. R. daughter of Quail Roost Rose Maxim, A. R. ($11,000) and dam of Fairlawn K. Julip, sold to Quail Roost Farms, Rougemont, N. C., and to Fairlawn K. Heroine, sold to Holliknoll Farm, Franklin, Va.

BOTH SUE AND VIOLET are sired by a son of Quail Roost Rose Maxim, A. R. **SUE** is by Fairlawn Maxim's Joe (Quail Roost Rose Maxim, A. R.—Bournedale Flirt, A. R.). **Violet** is by Fairlawn Maxim's Jigger (Quail Roost Rose Maxim—Maxim's Polly Anna, A. R.).

ARLO FARMS • Greensboro, North Carolina

T. B. ACCREDITED 540442 . . . BANG'S FREE N. C. 729

L. B. GALLIMORE, Owner — F. E. BROWN, Herdsman

Sikco Farms
MAXIMS
Greensboro, North Carolina

FOR SALE . . . A Choice Young Bull Out of the Edwina Family

We are pleased to offer this well-bred bull. A maternal brother to his dam is being used at Riegeldale Farms, Trion, Georgia.

His Dam

HER SON by SIKCO GOLDEN MAXIM
(Bournedale Golden Steadfast, A. R.—Fairlawn Maxim's Felicity, 12887—663—Jr4). Traces to both MELBA and BELLONA.

◀**FAIRLAWN IVY, A. R.**
9239—448—Jr2C
Next Dam: FAIRLAWN MAXIM'S EDWINA
11801—663—Jr2C
15002—802—6yrs

A daughter of the proved sire—Quail Roost Rose Maxim, A. R. and dam of Renabie Riegeldale Maxmost, owned jointly by Mr. and Mrs. A. B. Hammond, Berryton, Ga., and Riegeldale Farms, Trion, Ga.

Send for price and pedigree on this well-bred bull calf. He carries 2 crosses to Quail Roost Rose Maxim, $11,000 and has great cows close-up top and bottom.

Come SOUTH in MAY

ACCREDITED HERD for T. B. No. 546543—BANG'S No. 665

Owner: Dr. T. EDGAR SIKES

R. F. D. No. 7, Box 426

We Dug Deep For This One

CONSIGNED . . . **QUAIL ROOST MAXIM SALE, MONDAY, MAY 9, 1949**

◀ Hillbright Hazel

11895—568—Jr3—365C

Full sister to Hillbright Actress, 13512—670—Sr3—365C and to Hillbright Queen Primrose, $1,025, 1948 Quail Roost Sale as an unbred heifer.

HAZEL is also a full sister-in-blood to Stringfellow Farms Gloria, dam of Bright King's Betsy, **18110—786—Sr3—365;** Bright King's Gloria, **16268—780—Sr4—365.**

A daughter of the proved sire—Quail Roost Bright King, A. R. (see page 1386 of this issue for 2 paternal sisters to Hazel.) **She is a real one . . . we are proud to consign her to this 10th Quail Roost Maxim Sale.**

COME SOUTH IN MAY

HILLBRIGHT FARM · Chester, South Carolina

W. B. STRINGFELLOW — W. B. STRINGFELLOW, JR.

ARDEN FARM

"And thus our life, exempt from public haunt, finds tongues in trees, books in running brooks ... sermons in stones and good in everything." FOREST of ARDEN *"As you like it" Shakespeare*

T. HOLT HAYWOOD — CLEMMONS, NORTH CAROLINA

Registered Guernseys

A Bred Heifer Out of Dinah Goes To Quail Roost

CONSIGNED . . . QUAIL ROOST MAXIM SALE, MONDAY, MAY 9, 1949

ARDEN ROYAL DELLA . . . Born: MAY 16, 1947

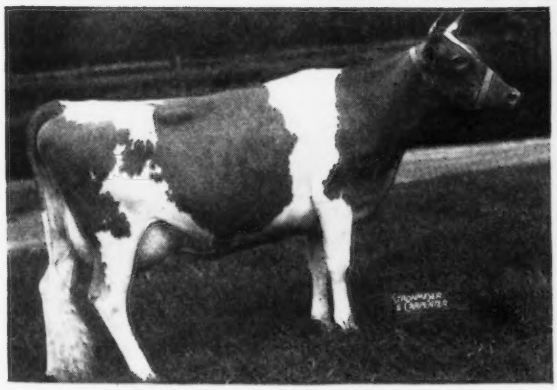

Della was bred August 11, 1948 to Quail Roost No Max Hero—1st Prize, Sr. Ch., Atlantic, 1st Prize, Sr. and Gr. Ch., N. C. Fair, 1948.

Hero is by Quail Roost Noble Maxim, A. R., out of Quail Roost Queen Hilda, 9970—578—EE.

◀ARDEN ROYAL DINAH

Purchased by Bowman and Gordon Gray, Brookberry Farm, Winston-Salem, N. C., for $1,300, Klondike Sale, 1947. A daughter of McDonald Farms Royal Dan, a son of Foremost Prediction, A. R.

Royal Della is sired by Quail Roost Noble Knight, a son of Cesor Noble Maxim out of Quail Roost Rose Fern (the proved Fern family).

CONSIGNED . . .

WARD SNARR'S FIFTH HEIFER SALE
Charlotte Fair-grounds, CHARLOTTE, N. C.
SATURDAY, MAY 7

In The Sale . . . NOBLE'S LASSETTE . . . Born: December 1, 1946. Sire: Quail Roost Noble Swain. Dam: A daughter of Ruayne Royal Maxim. **Lassette** was bred October 11, 1948, to Fairlawn Maxim's Ferdinand, a son of Quail Roost Rose Maxim and out of Fairlawn Peerless Dream, 15306—780—C.

ASHEVILLE — THE LAND OF THE SKY — INVITES YOU IN 1949
72nd National Guernsey Meeting · May 11 · Asheville, N.C.

T. HOLT HAYWOOD, Owner
JOSH QUINN, Manager

T. B. ACCREDITED
BANG'S FREE

Clemmons, North Carolina

ANOTHER GOOD BRIGHT KING . . .

HILLBRIGHT HAZEL

Born: January 14, 1944. 11895—568—Jr3—365C.

Consigned: **10th QUAIL ROOST MAXIM SALE**
May 9, 1949—Quail Roost Farm, Rougemont, N. C.

Sire: **Quail Roost Bright King, A. R.** 14 A. R. daughters. 12 over 500 lbs. fat, 10 over 600 lbs. fat, 3 over 700 lbs. fat. A number of top daughters in our herd. They will be tested. Bright King is by Quail Roost Maxim King, A. R. out of Quail Roost Bright Maid, 13337—649—FF.

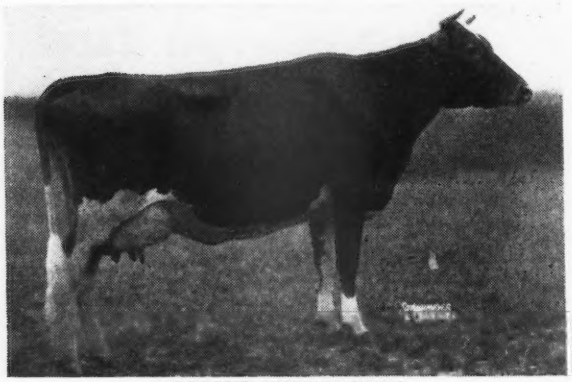

BRIGHT KING'S BETSY
18110—786—Sr3—365C

Sold for $2,100 to Brookberry Farm, Winston-Salem, N. C. in the 8th Quail Roost Maxim Sale, 1947.

Dam: **Buster's Golden Primrose.**
13845—614—7yrs—365

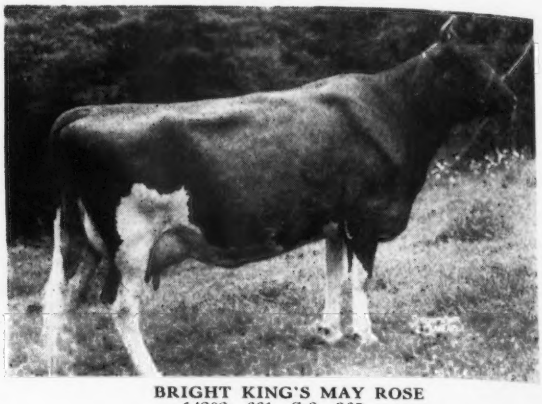

BRIGHT KING'S MAY ROSE
14202—661—Sr3—365
16598—683—5yrs—365C

Sold for $3,750 to David Kemp, Shoal Falls Farm, Inc., Hendersonville, N. C., Virginia State Sale, 1946.

The BRIGHT KINGS are Appreciated . . .
AND HERE IS ANOTHER TOPPER

ASHEVILLE INVITES YOU IN 1949
THE LAND OF THE SKY
72nd National Guernsey Meeting · May 11 · Asheville, N.C.

HILLBRIGHT FARM • **Chester, South Carolina**
W. B. STRINGFELLOW — W. B. STRINGFELLOW, Jr.

A Beautiful Heifer-With Beautiful Inheritance

BURKEVILLE ROSE MAXIM'S SWANN Born: JULY 30, 1948

CONSIGNED: **10th QUAIL ROOST MAXIM SALE — May 9, 1949—Rougemont, N. C.**

Her Paternal Granddam

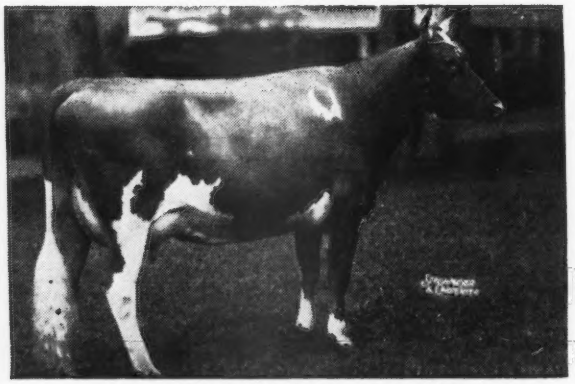

QUAIL ROOST MAXIM'S MAY ROSE
11813—708—F, 15227—867—BB

Sire: **Quail Roost Rose Max,** by Bournedale Bright Star, A. R., a son of Bournedale Sensation, A. R. and Bournedale Bright Eyes, 14433—793—D.

Dam: **Maxim of Burkeville's Swann**
10397—500—A
She by Maxim of Burkeville, A. R. out of a High Point Prince Maxim daughter.

Come SOUTH in MAY

Look Back—Behind MAXIM'S SWANN

Langwater Foremost—Foremost May King—High Point Prince Maxim—Maxim of Burkeville.

Here is Good Production and a Long Pedigree.

T. B. ACCREDITED
BANG'S FREE

• **Burkeville Guernsey Farm, Burkeville, Virginia**
LESLIE BOSWELL, Owner (2½ miles out on Highway 360)

Guilford County Guernsey Breeders' Association

SHADY OAK FARM *Home of Skuggek Guernseys*

C. I. CARLSON
Owner

Rt. 1 - Guilford College, N. C.

HILTON STALLINGS
Manager

A COMET DAUGHTER

Consigned: **10TH QUAIL ROOST MAXIM SALE**
May 9, 1949—Rougemont, N. C.

SKUGGEK'S COMET'S NELLY—Born: November 24, 1945

Full Sister to NELLY
Paternal Sister to CELESTE

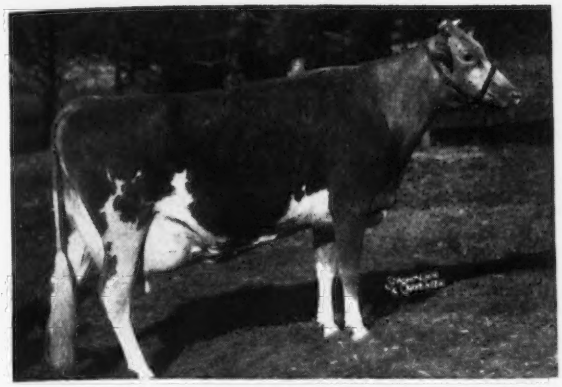

***Bonita and Jeanette are both full sisters to NELLY**

Freshens April 5 with 2nd calf and will be put on test.

Dam: **Todrick's Princess**
15013—755—7yrs—365
Out of a daughter of Quail Roost Maxim's Whiskey, A. R.
3 A. R. daughters
Skuggek Banker's Princess
11644—500—5yrs—365C
◄—***Skuggek's Bonita**
11210—643—Jr4—365C
Dam of 4 beautiful heifers
Sold for $3,050, Miles Shore, Grassy Grove Farm, Cycle, N. C.
***Comet's Jeanette of Skuggek**
10445—563—Sr2—305C
N. C. State Champion
13032—701—Sr3—365C (pending)

Sire of both Quail Roost and Hendersonville Consignments

RIEGELDALE EMORY'S COMET, A. R., a son of Riegeldale Melba's Emory, A. R., $30,000, and out of VIRGINIA, 14830—786—AA. COMET is proving to be one of the top sires of the country. He has one daughter that just finished with over 800 lbs. fat and several more running over 700 lbs. fat.

ANOTHER COMET DAUGHTER

Consigned: **HENDERSON COUNTY INVITATIONAL SALE**
May 12, 1949—Hendersonville, N. C.

SKUGGEK COMET CELESTE—Born: November 4, 1947

Will be sold open.

Paternal Granddam of Both

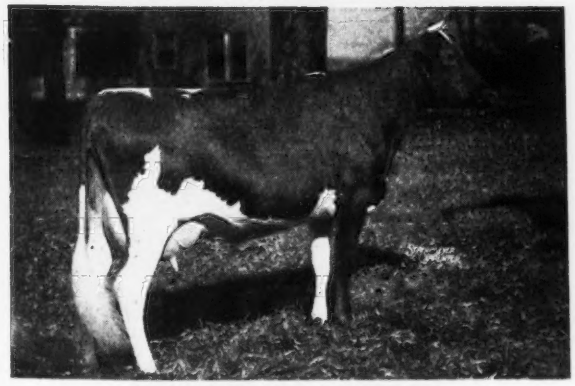

BOURNEDALE VIRGINIA
11895—631—GG
14830—786—AA
2 P. R. sons, 2 A. R. daughters

Dam: **Banker's Beda**
12987—648—F
13089—649—6yrs—365

Beda is out of the best daughter of:
Quail Roost Maxim's Whiskey, A. R.

Dam of Skuggek Lady Beda, 4141.9—210.94
Jr2—305—3x in 194 days.

CELESTE is a full sister to
Skuggek's Comet's Laurie
10135—611—Jr3—305C—3x

Skuggek's Comet's Celia
On test, 7199.8—332.99—Sr3—365 in 194 days.

The **COMETS** going to these 2 sales are tops and from 2 of our good families.

Eskdale Farms

COME SOUTH IN MAY

CONSIGN TO THE

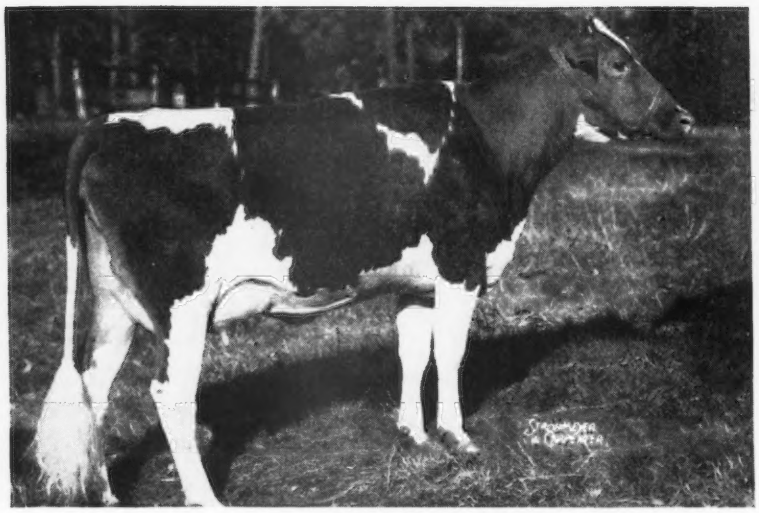

Quail Roost Maxim Sale

May 9, 1949

NOBLE MAX'S MABLE

Noble Max's Mable is on test and in 47 days has 1878—87.3—3x as Sr2—365

Her Sire: QUAIL ROOST NOBLE MAX

Her Dam: MAXIM BRILLIANT STEPHANIE 7226—403—Sr3—305—3x (pending)

Her Sire

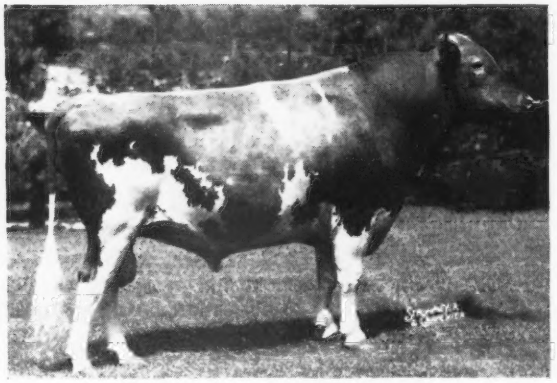

QUAIL ROOST NOBLE MAX

Sold for $1,300 in the 1945 Sale

Three Paternal Sisters Classified Excellent

¾ Brother of Quail Roost Noble Primrose

MR. AND MRS. JOHN R. KIMBERLY
Owners

BANG'S FREE CERTIFIED
T. B. ACCREDITED

TRYON, N. C.

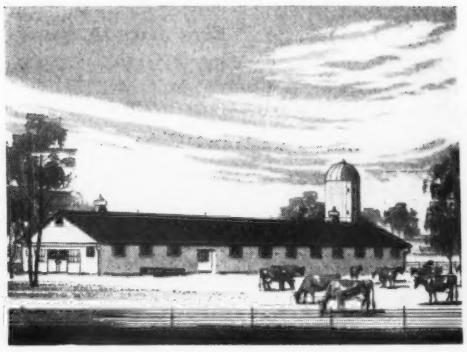

GADEN CORPENING, Manager
WM. BRYSON, Herdsman

NEENAH, WIS.

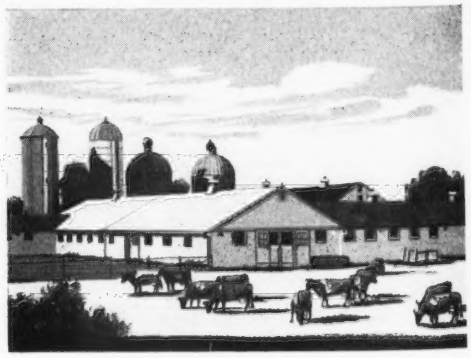

LAUREL HEANEY, Manager
PAUL PORTER, Herdsman

2 Head BELMONT VIEW FARM 2 Head

A KING NED on test doing well —
A KING NED — a bred heifer

CONSIGNED: **10TH QUAIL ROOST MAXIM SALE**
May 9, Quail Roost Farms, Rougemont, N. C.

Sire of both

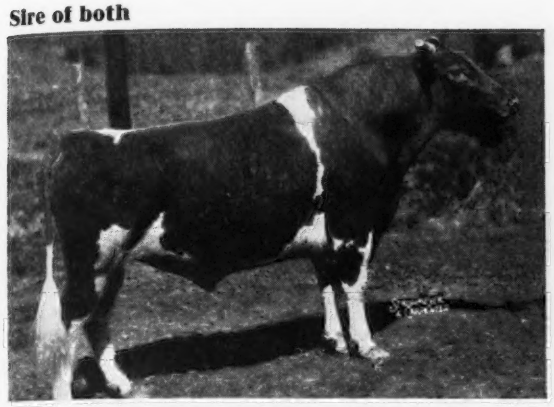

QUAIL ROOST KING NED, A. R.
Sire: Quail Roost Maxim King, A. R.
Dam: Cabin Hill Hildred
11971—618—GG, 2 A. R. daughters
Dam: **Birdie of Pleasant Valley**
On retest 5499—243—10yrs—365 in 155 days;
by Wanda's Sentry of Garden Creek, A. R.

BELMONT VIEW PANSY
Born: August 18, 1944

In the Sale

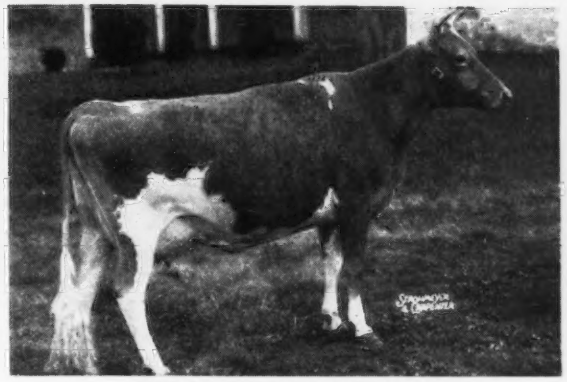

BELMONT VIEW PANSY
9790—489—Sr2—365C
On retest 7763—368—Sr3—365 in 224 days.

BELMONT VIEW NED'S SANDRA born January 24, 1947

In the Sale

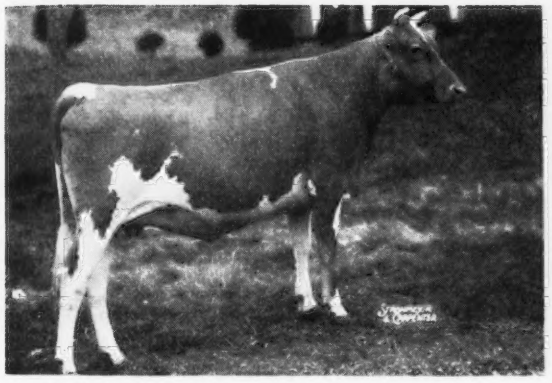

SANDRA is bred and due around sale time.

Her Dam

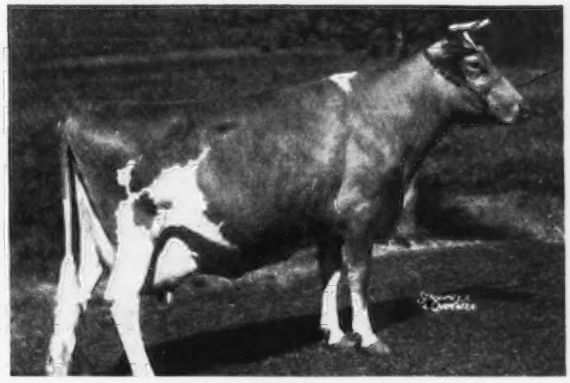

GAY FAIRFAX PATSY
19039—792—8yrs—365
Line-bred to Langwater Actor, A. R.

The **KING NED** Get is outstanding in our herd.
Here is a chance to tie in with some **MAXIM** — **FOREMOST** breeding.

ASHEVILLE THE LAND OF THE SKY INVITES YOU IN 1949
72nd National Guernsey Meeting · May 11 · Asheville, N.C.

Be sure to include a trip to Belmont View Farm on your Annual Meeting itinerary.

BELMONT VIEW FARM • Franklin, North Carolina

FEDERAL ACCREDITED HERD NO. 550238 . . . STATE BANG'S FREE NO. 309

JESS SHOPE, Manager — A. B. SLAGLE, Owner — HARRY STROUDEMIRE, Herdsman

A MIDVIEW-BRED QUEEN

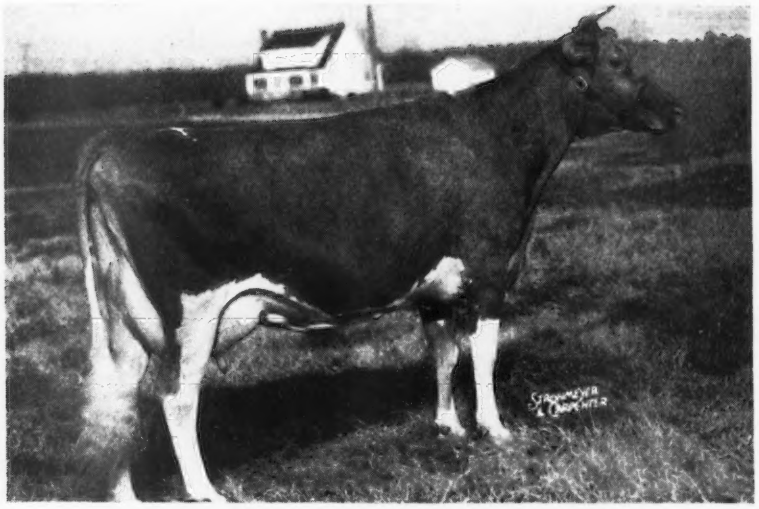

MIDVIEW CHARMER'S QUEEN, A. R.
Grand Champion, Tenn. State Fair, 1947
Full sister to
MIDVIEW CHARMER'S CHAMPION, P. R.—1st Prize Jr. Yearling, Ohio State Fair, 1946
MIDVIEW CHARMER'S CHALLENGER, P. R.—1st Prize Bull Calf, West Va. State Fair, 1947
Both herd sires at Midview.

Consigned to **QUAIL ROOST SALE, Rougemont, N. C., May 9, 1949**

Midview Majesty's Cathleen. Born: December 28, 1946.
Sire: Bournedale Golden Majesty, A. R.
Dam: Midview's Cathleen, A. R.
13289—616—CC
Bred: November 14, 1948 to Coldspring's Romulus Royal, P. R.

Consigned to **HENDERSON COUNTY SALE, Hendersonville, N. C., May 12, 1949**

1. Midview Valor's Springtime. Born January 16, 1947.
Sire: Foremost Royal Valor 12th, P. R.
Dam: Midview Charmer's Springtime
11839—551—Sr3—365 (pending)
Next Dam: Midview's Springtime, A. R.
17032—777—7yrs—365C
Bred: November 11, 1948 to Bournedale Golden Abe Lincoln, A. R.

2. Midview Valor's Ada. Born: January 16, 1947.
Sire: Foremost Royal Valor 12th, P. R.
Dam: Midview's Ada, A. R.
12542—611—6yrs.
Bred November 22, 1948 to Midview Beauty's Noble (Coldspring's Romulus Noble, A. R.—Coldspring's Romulus' Beauty, A. R.).

All visitors going to or from the Annual Meeting at Asheville, North Carolina, are invited to visit our farm and see what we have accomplished in our breeding program. Our farm is located three miles east of Richmond on State Route 5.

THE LAND OF THE SKY
ASHEVILLE INVITES YOU IN 1949
72nd National Guernsey Meeting · May 11 · Asheville, N.C.

MIDVIEW FARM • Route 5 • Richmond, Virginia
A. MISTR & SONS, Owners

WHEN YOU COME SOUTH IN MAY

You Will See

Hamilton County Maxim Kitty

Born: April 8, 1947

Consigned: **THE QUAIL ROOST MAXIM SALE**

May 9, 1949—Rougemont, N. C.

In The Sale

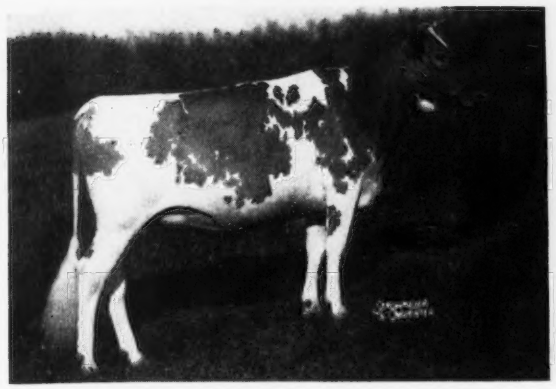

HAMILTON COUNTY MAXIM KITTY

Kitty is bred to Hamilton County Maxim Beau. and due September 2, 1949.

Her Paternal Granddam

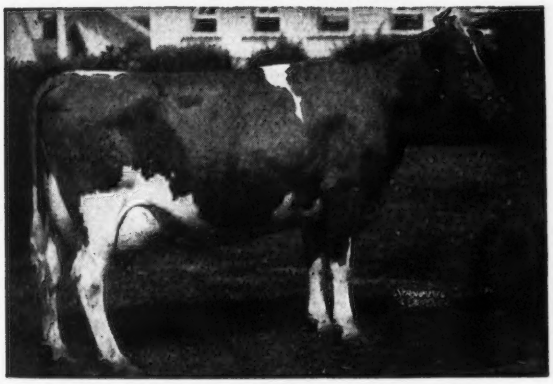

QUAIL ROOST MAXIM'S CHRISTINE

15812—809—A

In 1st Get, N. D. S., D. C. C., Md., Toronto, 1938, sold for $2,100. A daughter of High Point Prince Maxim, A. R. Dam of Quail Roost Prince Max, Quail Roost King Raymost, $10,000, Quail Roost Edward's Maxim, $5,000.

Her Sire

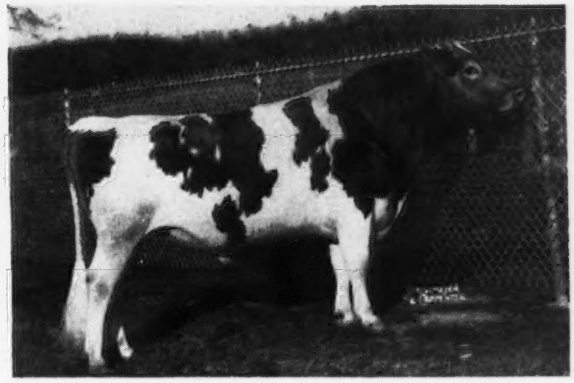

QUAIL ROOST CHOICE MAXIM

A son of Quail Roost Lucky Choice. Sire of: Hamilton County Maxim Priddy sold for $1,350, 1948 Quail Roost Sale, on test Jr2—3959—208 in 110 days.

Hamilton County Maxim Mirth. On test 4057—189—Jr2—365 in 106 days. 31 daughters in the herd will be tested as they freshen.

Dam: **Hamilton County Daisy**

11385—563—Jr2—365C

11567—600—Jr3—365

By Quail Roost Maxim's Anchor, A. R.

2nd Dam: **Farm Hill R. Bloom**

Died on retest with 10845—429—AA in 249 days.

Dam of Hamilton County Meadow Blossom, 16401—779—6yrs—365C by Green Meadow Royal, A. R.

This is an outstanding heifer—as good as any we have ever had leave the farm.

ASHEVILLE THE LAND OF THE SKY INVITES YOU IN 1949

72nd National Guernsey Meeting · May 11 · Asheville, N.C.

WILLIAM L. BORK MEMORIAL HOSPITAL . Chattanooga, Tenn.

3 Head - 2 by MAJESTY - 1 by PRIMROSE KING out of a Majesty daughter

The MAJESTYS Have been Well-Received. They have proved themselves at the Pail... Increase over dams 910 lbs. Milk—42 lbs. Fat for the first 5 daughters.

We wanted to consign something outstanding to this sale. So here are 2 MAJESTYS consigned:

In The Sale

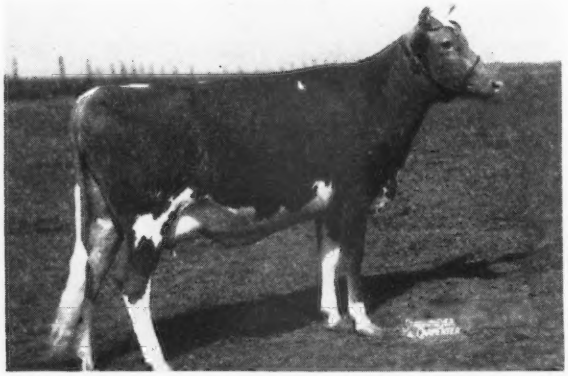

JUST A CALF – BUT WHAT A CALF!

In The Sale

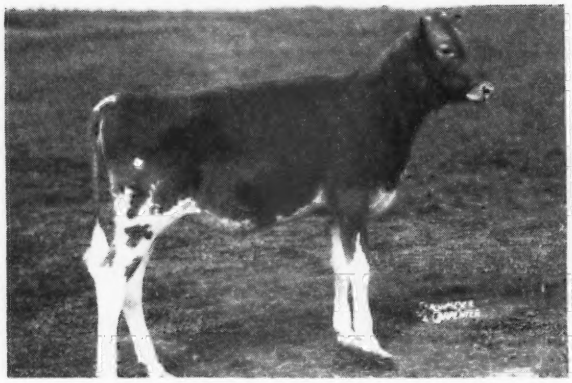

We have a full sister of BETTY a year older or we would not have considered letting her go.

ANY PERSON WANTING A TOP BRED CALF AND A BEAUTIFUL INDIVIDUAL, THIS IS IT. DON'T MISS HER.

CLEAR SPRINGS QUEEN BETTY
Dropped: June 30, 1947

In the Sale

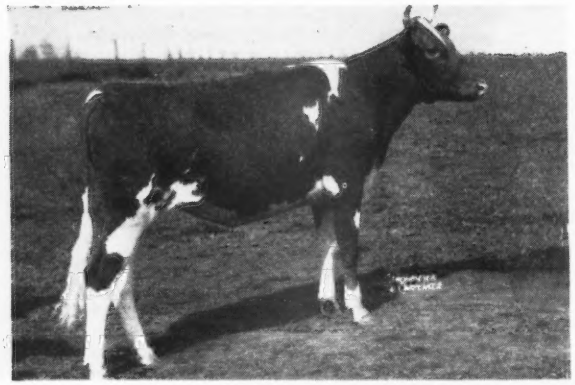

10th Quail Roost Maxim Sale
May 9, 1949 • Rougemont, N. C.

CLEAR SPRINGS MAJESTY'S HELEN
Dropped: January 18, 1947
Calved: March 6, 1949, with a heifer. Started on A. R. test and will be sold open.

Their Sire: **Riegeldale Emory's Majesty, A. R.,** a son of Riegeldale Melba's Emory, A. R., and Bournedale Bellona, 17871—921—A. His first 10 daughters to sell at public auction averaged $1,897.

Helen's Dam: **Clear Springs Princess Inez**
10711—581—6yrs—365

Next Dam: **Maxim's Inez of Quail Roost**
15613—829—A.

We have HELEN'S full sister—a year younger that will carry on for us here.

CLEAR SPRINGS MAJESTY'S BETTY
Dropped: November 14, 1948

Her Dam

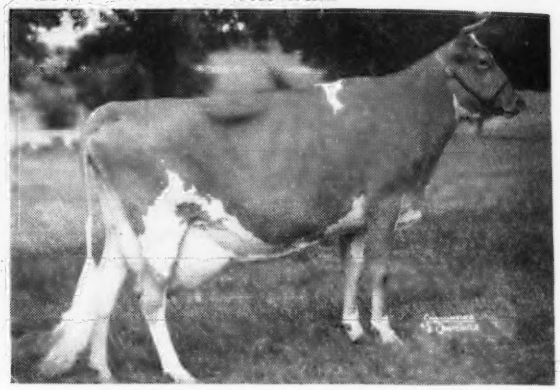

Hamilton County Anchor's Gem
15241—687—GG, 16554—813—Jr3—365C. On retest, 3839.9—189.56—6yrs—365 in 73 days. Sold for $4,500.

Sire: **Clear Springs Primrose King**
4 A. R. daughters
A son of Quail Roost Maxim's Prince, A. R. and Quail Roost Maxim's Primrose, 13279—652—A, full sister to Maxim's Inez of Quail Roost, 15613—829—A.

Dam: **Clear Springs Majesty's Jewel**
8718—511—Jr2—365
A daughter of Riegeldale Emory's Majesty, A. R.

QUEEN BETTY is due August 4, 1949, to the service of Majesty's Rose's Royal (Riegeldale Emory's Majesty—Clear Springs' Princess Rose, 14487—756—5yrs—365).

2 DAUGHTERS and a GRANDDAUGHTER OF MAJESTY
Come South in May And Look Them Over

N. C. BANG'S FREE HERD NO. 100 . . . T. B. ACCREDITED NO. 551444

A. L. BROWN, Owner
G. H. CARTNER, Manager
ALFRED M. BROWN, Assistant Manager

CLEAR SPRINGS FARM

Concord, North Carolina — U. S. Highway 29-A
V. A. CUMBO, Herdsman

"Where the Grass Grows Green and the Cows Grow Great"

SPRING CONSIGNMENTS

Henderson County Sale, May 12, 1949, Sky Brook Farms, Hendersonville, N. C.

Shoal Falls Irene's Tudy

Born: AUGUST 14, 1948

In the Sale

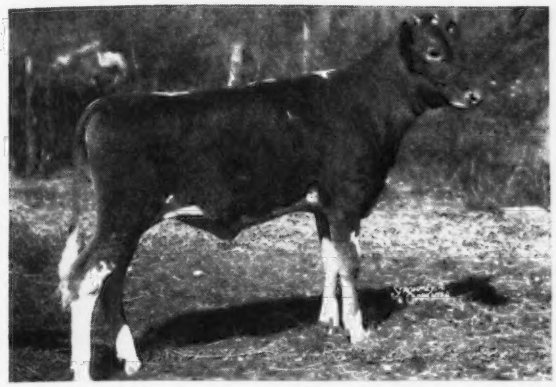

Sire: **Bournedale Inheritance, A. R.**

Dam: **Cesor Maxim's Irene**
10519—550—Jr2—365
9054—501—Sr3—305C
On retest 7089—345—Sr4—365 in 167 days.
VG '48.
Sold for $3,100, 2nd Curtiss Candy Sale, 1st Dairy herd, 1st cow, 2 years and under 3, Ind., 1946.

This heifer shows a lot of style and quality throughout.
Will be hard to beat as a Senior Calf this year.
We have no better.

Quail Roost Maxim Sale, May 9, 1949, Quail Roost Farms, Rougemont, N. C.

Sky Brook Maxim Nancy

Born: DECEMBER 3, 1943
8538—418—Jr2—365C, VG (high) '47
10650—526—Jr4—365C (pending)
Due May 2, 1949. Will be sold open. GP '48

Sire: **Quail Roost King Brilliant, A. R.**
Sire of Fanning Fields Julia, 15282—796—EE, sold for $10,000.

Dam: **Croasdaile's Princess Sarah**
10647—643—FF, 10051—595—CCC
12812—757—5yrs—365C

NANCY is small and extremely dairy type. She will suit the most discriminating.

Ward Snarr's Heifer Sale, May 7, 1949, Charlotte, N. C.

Shoal Falls Supreme Maid

Born: AUGUST 1, 1947

Sire: **Gardenville Supreme**
Sold for $7,600, Gardenville Dispersal.

Dam: **Gardenville Golden Maid**
12058—581—Jr2—365
A Bournedale Inheritance daughter.

MAID was bred January 22, 1949 to Bournedale Maxim Jayson
(Bournedale Coronet's Maxim, A. R.—Bournedale Nella Jay, 12263—656—GG, 15776—778—EE).
This heifer carries the best blood of: Green Meadow Melba, Douglaston King's Charlotte, Douglaston Baroness Darling, and Jean Du Luth Coronet.

Shoal Falls L. Rena

Born: SEPTEMBER 8, 1947

Sire: **Fanning Fields Maxim Luke,** by Riegeldale Majesty's Compliment, A. R., out of Girl of Connemara Farms, 22407—1077—6yrs—365, Class Leader 7th Place.
Bred: November 20, 1948

To

A Bournedale Inheritance daughter.
Dam: **Ruayne Lady Rena**
7545—407—5yrs—305

BOURNEDALE MAXIM JAYSON (above)
Sired by a son of Girl of Connemara Farms, 22407—1077—6yrs—365
and out of a daughter of Riegeldale Judy's King, A. R.

10 miles from Hendersonville, out Kanuga Road

T. B. ACCREDITED . . . BANG'S FREE

DAVID KEMP, President
IVAN W. BYERS, Manager

Come SOUTH in MAY

A Choice Bred Heifer

Bred to Our Son of Marie and out of an 805-Jr4-year-old Maxim cow.

CONSIGNED . . .

Quail Roost Maxim Sale, Rougemont, North Carolina, Monday, May 9, 1949

Hunterdale Knight's Patricia

Born: MAY 22, 1947

Bred: NOVEMBER 27, 1948 to Hunterdale Golden Maxim

Sire: GRASSY GROVE MAXIM'S KNIGHT—a son of Rose Maxim, A. R. and a full brother to Maxim's May of Grassy Grove, 11395—621—E. He is line-bred to Merry Top of Hill Girt, Guardsman's Golden Belle of Hill Girt, Langwater Guardsman, Golden Belle of Hill Girt Farm, Golden Searchlight of Hill Girt Farm.

HER DAM

(photo taken when dry)
DORA'S MAXIM PATSY
14777—805—Jr4—365C
A daughter of Clear Springs' Maxim Flash, son of Maxim's Master Fred, A. R. that is by High Point Prince Maxim, A. R.

HER SERVICE SIRE'S DAM

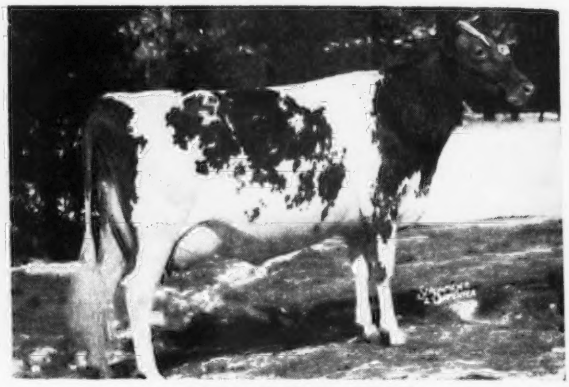

AFTON'S GOLDEN MARIE
10938—596—Jr4—305C—3x
14417—785—6yrs—365C (pending)
1st Best Uddered Cow, 1st Aged Cow, Sr. and Gr. Champion, National Guernsey Show, 1948. E '47—'48.

CONSIGNED . . . **6th Virginia State Heifer Sale, State Experimental Farm, Orange, Virginia, Thursday, April 21, 1949.**

2 DAUGHTERS OF GRASSY GROVE MAXIM'S KNIGHT (see above)

1 . . . HUNTERDALE KNIGHT'S KIMBERELY
Born: December 11, 1947
Dam: CAMP'S FOREMOST KIMBERELY
9728—469—FF
She will be sold open.

2 . . . HUNTERDALE KNIGHT'S EMMA
Born: August 14, 1947
Dam: VICOR'S FASCINATOR'S EMMA
8820—399—Sr2—305C—3x
8237—376—5yrs—305—3x in 225 days
She is by a son of Foremost Prediction (more 700 lb. daughters (30) and more Excellent daughters (9) than any other sire).

ASHEVILLE THE LAND OF THE SKY INVITES YOU IN 1949
72nd National Guernsey Meeting · May 11 · Asheville, N.C.

Emma was bred December 27, 1948 to Hunterdale Golden Maxim (Quail Roost Rose Maxim, A. R.—Afton's Golden Marie, see above).

T. B. ACCREDITED NO. 545113 . . . BANG'S FREE NO. 1049

HUNTERDALE FARM • Franklin, Virginia

(3 miles out on Highway 641)

W. H. SCOTT, Owner

Address Correspondence to GORDON W. BRIDGES, Manager

Her Grandsire

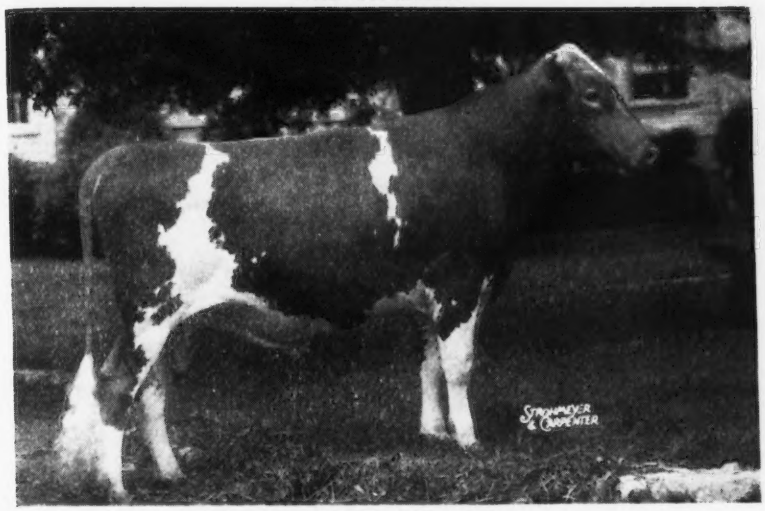

CESOR NOBLE MAXIM, A. R.

Brookberry Noble Doll

Born NOVEMBER 22, 1947
We Are Proud To Consign This Top Heifer To —
QUAIL ROOST MAXIM SALE, Monday, May 9, 1949

WHAT AN INHERITANCE!!

Noble Doll is sired by **Quail Roost Noble Knight and** traces to the proved **FERN** family.

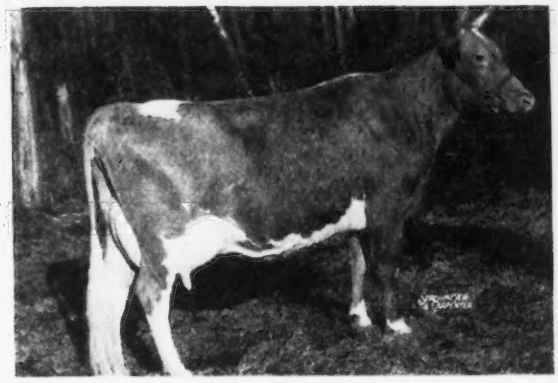

Her Dam

The Highest Tested Daughter Of Quail Roost Rose Maxim, A. R.

◀ **FAIRLAWN MAXIM'S DOLORES**
11183—657—Sr2—1094 T. M.
13681—763—5yrs—1035 T. M.
12837—720—6yrs—983 T. M.
16620—933—7yrs—365C
(pending)

Come SOUTH in MAY

DON'T MISS DOLL

We are proud to consign this well-bred heifer and believe she is worthy of your consideration.

CAPITOLA'S HIDDEN HAND
14207—637—D
18323—785—AA

BROOKBERRY FARM

MAXIM—FOREMOST GUERNSEYS

Route 2, Winston-Salem, North Carolina

BOWMAN AND GORDON GRAY
Owners

JAMES A. DICKENS
Manager

CROASDAILE FARMS

Come SOUTH in MAY

Consign to

QUAIL ROOST SALE, May 9—Quail Roost Farms—Rougemont, N. C.

CROASDAILE PRINCESS ROSE

Born: June 26, 1948

Sire: QUAIL ROOST CROWN PRINCE
34 A. R. daughters—others to be tested.

Dam: QUAIL ROOST MAJESTY'S ROSE
10438—567—GG, 12887—668—AA
3 A. R. daughters, 4 P. R. sons.
Croasdaile's Princess Rosett, 10649—574—FF
Croasdaile's Princess Roseann, 11084—613—Jr4—365C
Quail Roost Ideal Rose, 14263—762—B

This is one of the good ones. Majesty's Rose comes from the Christine family.

Ward Snarr's Heifer Sale, Charlotte, N. C., May 7, also two choice heifers, Croasdaile Princess Rosalie, born January 23, 1948, Croasdaile Invasion Roxie, born May 31, 1948.

Wayne County Sale, Goldsboro, N. C., May 20, Clear Springs' Princess Betty, fresh, heavy milker; Woodland Terrace Princess Brill, a nice showy heifer for some 4-H boy or girl; Croasdaile No-Max Roseman, born July 5, 1948. This bull carries the Noble and the Maxim cross and is really a good one.

T. B. AND BANG'S ACCREDITED

JOHN SPRUNT HILL, Owner — D. E. TOWNSEND, Manager

CROASDAILE FARMS • *Route No. 2, Durham, North Carolina*

An A. R. Quail Roost Rose Maxim Daughter

A Bred Heifer by a Quail Roost Rose Maxim Son

CONSIGNED . . . HENDERSON COUNTY INVITATIONAL SALE
HENDERSONVILLE, N. C., THURSDAY, MAY 12

A Fresh A. R. Cow

FAIRLAWN MAXIM'S FAVOR
Born: OCTOBER 12, 1941
9873—512—5yrs—305C—3x

Sire: QUAIL ROOST ROSE MAXIM, A. R. A proved son of Maxim of Burkeville, A. R., and out of Quail Roost Maxim's May Rose, A. R.

Dam: QUAIL ROOST MAXIM'S MILKMAID
11997—596—FF
3 A. R. daughters.
She is by High Point Prince Maxim, A. R.

FAVOR is the dam of Fairlawn Hearty and Arlo's Maxim's Steadfast. Hearty has a record of 13728—587—Sr3—365C.

A Bred Heifer

ARLO MAXIM'S LOIS
Born: JULY 16, 1947

Sire: FAIRLAWN MAXIM'S JOE. A son of Quail Roost Rose Maxim, A. R., and out of Bournedale Flirt, A. R.

Dam: ARLO EMORY'S EDITH. On test as a Jr3-year-old. A daughter of Riegeldale Emory's Consumate, A. R.

LOIS is bred to Arlo's Maxim's Steadfast, that is by Bournedale Golden Steadfast, A. R., out of an A. R. daughter of Quail Roost Rose Maxim, A. R.

ARLO FARMS* • *Greensboro, North Carolina

T. B. ACCREDITED 540442 . . . BANG'S FREE N. C. 729

L. B. GALLIMORE, Owner — F. E. BROWN, Herdsman

Mapleton Farm

"Down on the Eastern Shore"

Nassawadox, Virginia

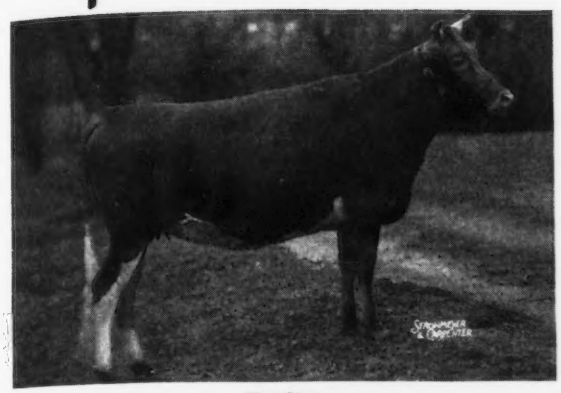

Her Sire

RELUCTANTLY...

We are sending one of our best

A BRED HEIFER

***To the* Quail Roost Sale, May 9**
Rougemont, N. C.

◄—**Mapleton Maxim's Connie**
Born: April 29, 1947

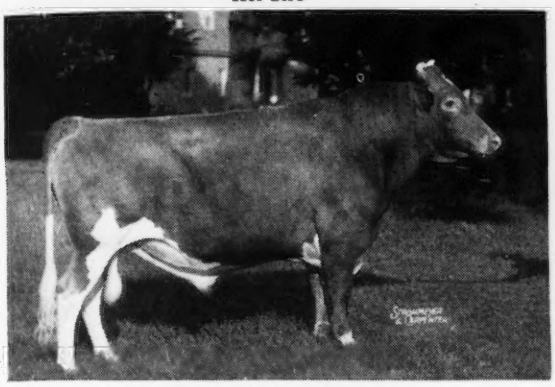

CLEAR SPRINGS LUCKY KING
2 A. R. daughters, 14 on A. R. test
Sire: QUAIL ROOST MAXIM KING, A. R.
Dam: QUAIL ROOST LUCKY LADY
13772—754—A
A daughter of Quail Roost Lucky Strike, A. R.

Her Dam

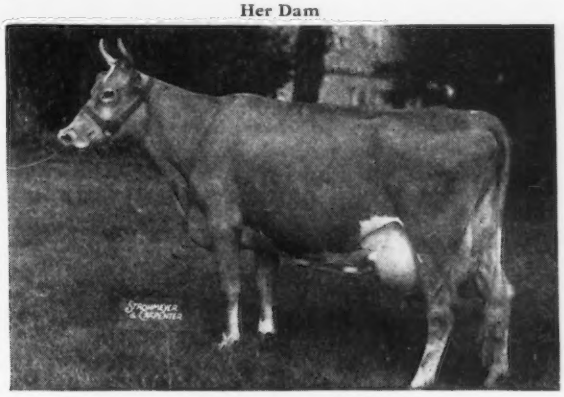

FAIRLAWN CASSIE
10989—609—EE, 11330—572—9yrs—305—2x (pending)
1 A. R. daughter
A daughter of Quail Roost Lucky Strike, A. R.

We purchased Clear Springs Lucky King in the Quail Roost Sale, 1943. His Get are most pleasing in type, and all agree they have beautiful udders. The part that pleases us most is the production, 14 on A. R. test—2x—all immature. March 25 milk weights—last 6 to freshen 50 lbs.—48 lbs., 48 lbs., 41 lbs., 38 lbs., 36 lbs. We are well pleased and THINK YOU WILL BE TOO WITH CONNIE.

A Paternal Sister

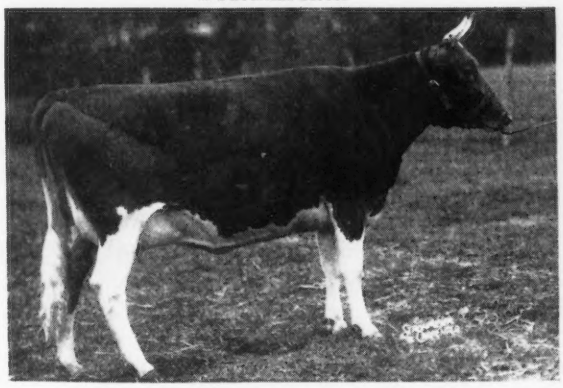

MAPLETON'S MAXIM WONDER GIRL
On test: 4885.6—259.09—Sr2—305—2x in 168 days.

A Paternal Sister

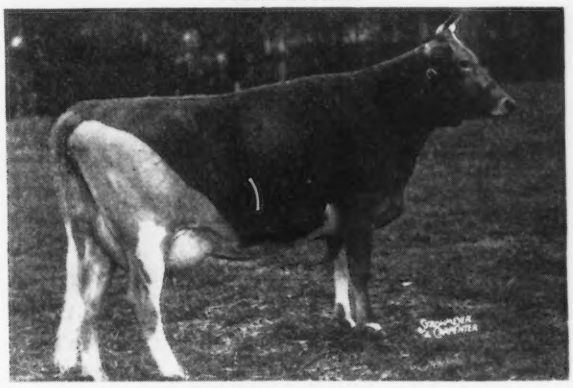

MAPLETON'S MAXIM MAY
On A. R. test, 2 mo. milking 38 lbs.
Full sister to Mapleton Maxim's Mildred, 11131—447—Jr2—365

CONNIE is due in October to Mapleton Actor's Noble, a son of Mapleton Lucky Actor out of Maxim's Nancy of Burkeville, 12175—616—C, that on her 17th birthday freshened with a heifer calf.
▼

CONNIE IS OUR KIND — CONNIE IS YOUR KIND

ASHEVILLE THE LAND OF THE SKY **INVITES YOU IN 1949**

72nd National Guernsey Meeting · *May 11* · Asheville, N.C.

T. L. WHITEHEAD, Owner
ACCREDITED 339997

Never a reactor in 25 years

WILL NOTTINGHAM, Herdsman
BANG'S FREE NO. 972

TO THE QUAIL ROOST SALE

Rougemont, N. C., May 9, 1949

Goes RED CROSS NOBLE MARTHA and RED CROSS NOBLE THELMA

The first daughters to be offered by

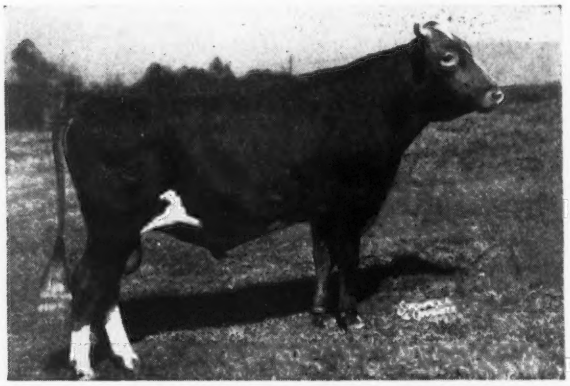

QUAIL ROOST NOBLE MAXIMUS

1st Senior Yearling Bull and Junior Champion at 5 Fairs
Grand Champion at Tennessee, Tennessee Valley and Southeastern

NOBLE MARTHA is out of a Rose Maxim May King daughter with 11279—625—Sr4—HIR (now on retest going at a 700-lb. clip). Through her veins flows the blood of such cows as Bournedale Martha, Quail Roost Maxim's May Rose, Quail Roost Queen Celeste and Quail Roost Patient France, and such bulls as Quail Roost Noble Maximus, Cesor Noble Maxim, High Point Prince Maxim, Maxim of Burkeville and Quail Roost Maxim King.

NOBLE THELMA is out of Lonicera Maxim Darthelma, 9697—579—G (now on retest and has made over 2½ lbs. per day for the first 97 days). She traces 5 times to High Point Prince Maxim, twice to Ladysmith's Cherub and 5 times to Gerar Pearl through Pearl's Dot, 1st 3 Years, N. D. S., 1918, 965—AA¶, Gerar Pearl's Daughter, 645—CC and 884—A¶ (2), Pearl of Pomeroy, 777—AA¶ (2), all former Class Leaders. Her granddam has 726—A and 745—AHI.

Fitz, Ray and Louis, Jr. picked Noble Martha—ol' Louis, with his ever-ready eye for an attractive female, immediately spotted Noble Thelma as his choice.

We are satisfied to offer this pair as worthy samples of their sire's Get.

When we paid $15,000 for their sire at this same sale in 1947, naturally, a good many of you wondered if we were making a sound investment. Here is your first chance to appraise that investment. Look them over carefully. We believe that you will agree that it was not only a sound investment when we bought him, but good business when we turned down a profitable offer for him.

FEDERAL ACCREDITED HERD 409184 . . . KENTUCKY BANG'S FREE CERTIFICATE 14

RED CROSS FARM

WINCHESTER, KENTUCKY

"In the Blue Grass of Kentucky"

ED PRUETT, Owner

M. J. McCARTHY, Herdsman

GIPPY PLANTATION

Consigns to the Quail Roost Sale, May 9, 1949

◄ Gippy Princess Charming

Born: November 12, 1942
12725—629—F

On retest at 5 years of age—365 has in 311 days, 11884—565.

We have three of her daughters left in this herd. A two-year-old by Gippy Maxim Alert and twins dropped April 19, 1948 by Bournedale Double Chief.

She finishes her record April 24 and is due on July 13 to service of Bournedale Double Chief whose first ten daughters will average over 600 lbs. fat.

Sire: GIPPY MAXIM'S PRINCE, by Quail Roost Maxim's Prince. 7 A. R. daughters
Dam: COUNT'S GIPPY CHARITY, 11198—503—GG, by Valor's Count, A. R.

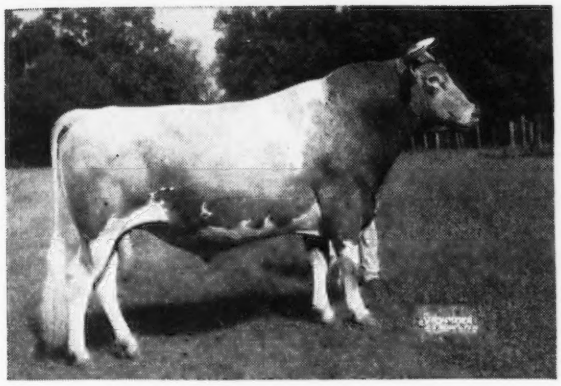

Service Sire To
Gippy Princess Charming

◄ BOURNEDALE DOUBLE CHIEF

9 A. R. daughters include:
GRAPELAWN CAROLINE
13220—635—Jr2C
GRAPELAWN CHARITY
12559—624—Sr2C
GRAPELAWN COY
12401—621—Jr2

A daughter of Double Chief sold for $6,000 in the Quail Roost Sale, 1948. Another Double Chief brought $3,050 in the Riegeldale Sale, 1948. Double Chief is a double grandson of Bournedale Chieftain, A. R. and he traces to the **Coronet** family.

ASHEVILLE INVITES YOU IN 1949
72nd National Guernsey Meeting · May 11 · Asheville, N.C.

Follow the crowd to Gippy on May 15

FEDERAL ACCREDITED NO. 112365.....SOUTH CAROLINA BANG'S FREE NO. 16

NICHOLAS G. ROOSEVELT
Owner
E. S. WARREN
Manager
LESLIE DONAHOE
Herdsman

• GIPPY PLANTATION

Moncks Corner • South Carolina

CONSIGNED . . . **QUAIL ROOST MAXIM SALE, Rougemont, N. C., MONDAY, MAY 9**

A Rose Maxim out of a top Conquest daughter

SOUTHAMPTON R. M. DAISY
Born: OCTOBER 19, 1947

Sire: QUAIL ROOST ROSE MAXIM ($11,000) 2 A. R. sons, 50 A. R. daughters, 2 over 900, 4 over 800, 8 over 700. 1 daughter sold for $5,100, 2 for $3,000, 6 from $2,000—$2,500, 22 over $1,000.

Dam: SOUTHAMPTON'S CONQUEST'S DAISY
13823—640—Sr3—365C
A daughter of Riegeldale Viscount's Conquest, A. R., 15 A. R. daughters. She is out of Southampton Daisy, 13432—735—DD, one of our good foundation brood cows, dam of 6 A. R. daughters.

ASHEVILLE INVITES YOU IN 1949
THE LAND OF THE SKY
72nd National Guernsey Meeting · May 11 · Asheville, N.C.

T. B. ACCREDITED NO. 319739
BANG'S FREE NO. 714325

SOUTHAMPTON GUERNSEY FARM

J. C. RAWLS, Owner **FRANKLIN, VIRGINIA**

Consigned: **10th Quail Roost Maxim Sale**
May 9, 1949—Rougemont, N. C.

KNIGHTDALE COUNT'S CORNILLIA
Born: April 4, 1947

S: **Quail Roost Royal Count, A. R.**, a son of Fayroyal's Maxim, A. R. and Quail Roost Eminent Celia, 14460—716—B.

D: **Marcus' Pauline**, 10336—500—AHI. 8 A. R. records. 4 A. R. daughters in the herd.

Bred November 16, 1948 to Quail Roost No Max Master (Quail Roost Noble Maxim—Quail Roost Noble Mary, 10426—633—FF, sold for $5,600).

Consigned: **Ward Snarr's Fifth Heifer Sale**
May 7, 1949—Charlotte, N. C.

KNIGHTDALE R. I. LEE
Born: March 10, 1947

By **Knightdale Royal's Ideal**, a son of Ruayne Royal Maxim, A. R. and Ideal's Beth, 13282—649—AHI, 13566—625—8yrs—HIR, out of a daughter of Ruayne Royal Maxim. Bred November 18, 1948 to Knightdale Maxim's Majesty (Clear Spring's Majesty's Maxim—Ideal's Beth, 13282—649—AHI).

KNIGHTDALE NO MAX'S VERA
Born: August 5, 1948

By **Quail Roost No Max Master**, a son of Quail Roost Noble Maxim, and Quail Roost Noble Mary, 10426—633—FF, sold for $5,600, Quail Roost Sale, 1946, out of a daughter of Ruayne Judy's King, A. R.

STATE BANG'S FREE 492 — ACCREDITED FOR T. B. NO. 546740

KNIGHTDALE FARM
GUILFORD COLLEGE, N. C.
CLARENCE O. KNIGHT—Owners—CHARLES L. KNIGHT

CONSIGNED:
Quail Roost Maxim Sale Monday, May 9, 1949, Rougemont, N. C.

BEAVER CREEK ADONIS CLARA
Born: JULY 30, 1947

Sire: **Riegeldale Conqueror's Adonis,** a double grandson of Riegeldale Melba's Emory ($30,000) son of Green Meadow Melba, 15342—963—Sr2—365C, National Record. The ADONIS daughters are now on test doing well.

Her Paternal Sister

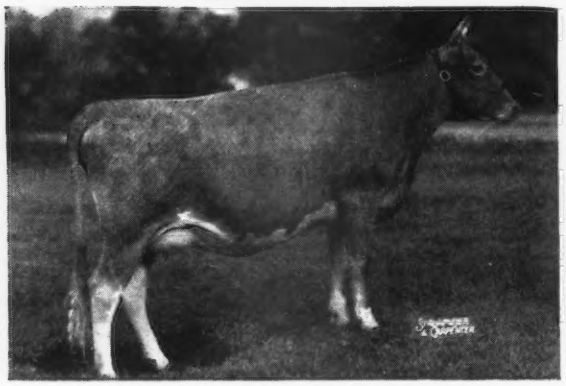

BEAVER CREEK MADONNA
On test 3784.9—182.96—Jr2—365 in 117 days. Sold in Riegeldale Sale, 1948 for $500 to Dinsmore Dairy Company, Dinsmore, Fla.

Her Paternal Granddam

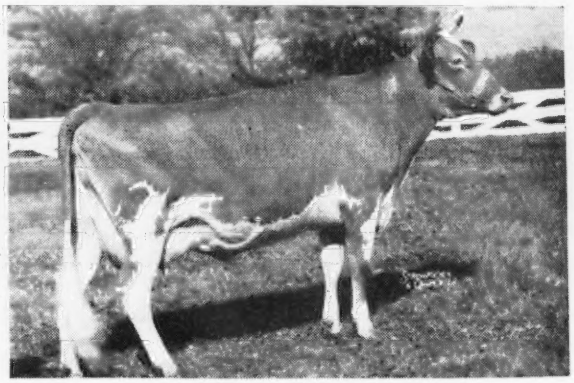

RIEGELDALE EMORY'S CUPID
10183—585—GG
Sold for $4,000
Top female, Ohio Classic, 1946

Dam: **Beaver Creek Clara Mae,** 11966—610—Jr3—365C. A daughter of Klondike Kim, A. R.

ADONIS CLARA is bred to Beaver Creek Holliston Agent and is due July 6, 1949.
ADONIS CLARA is the right kind to look at and if she is like her sisters—she will milk.

Come SOUTH in MAY

BEAVER CREEK FARM
McColl, S. C.
O. J. FLETCHER, Owner

IDEAL GUERNSEY FARMS

"The World's Largest Herd of Pure Bred Guernseys"

Is It Any Wonder?

IDEAL'S BEACON IS DOING A GREAT JOB

His Daughters are making over 700 pounds as two-year-olds.

Four already finished with over 700.

He gets udders that please, plus type and production.

These Great Cows Are Close-Up In His Pedigree

Dam

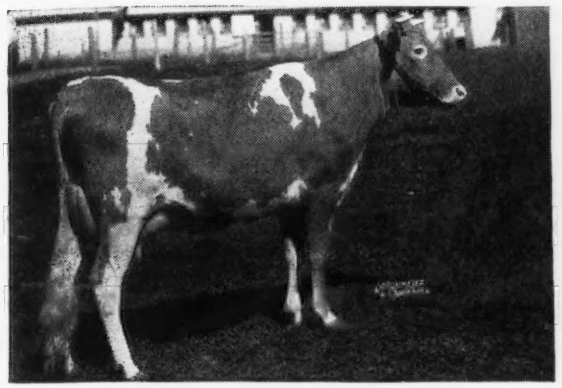

QUINCY ULTRA WILD ROSE
14977—600—G, 17340—703—B, 18944—766—AA, 18569—722—AA, 18742—760—8yrs—365.

Paternal Granddam

IDEAL'S EMPEROR'S SUSIE
12468—597—G, 15527—742—DD, 20014—925—AA, 21500—1014—AA, 15152—703—AA—870 T. M., 15248—714—10yrs—305C—894 T. M., 16199—729—11yrs—305C—915 T. M., 15522—755—13yrs—365.

Maternal Granddam and Her Daughter

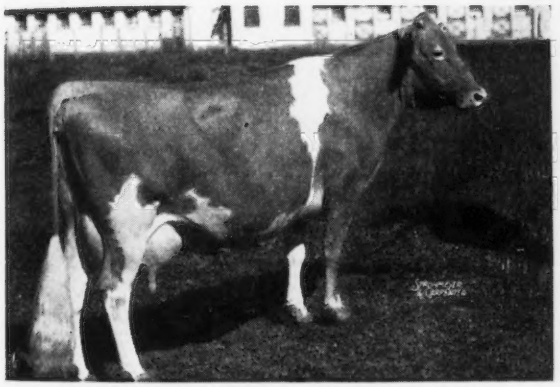

RUTHEDA'S BELL OF LONE PINE
13568—593—A
5 A. R. daughters

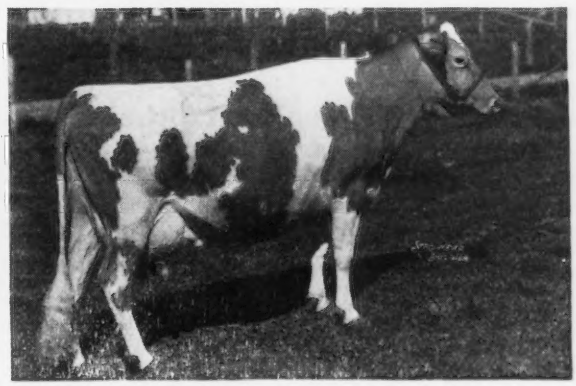

CLARA BELL OF LONE PINE
14797—809—BHI, 16648—842—A, 18155—980—AA, 18241—1019—A, 13284—650—4 A, 3 A. R. daughters, one over 780 lbs., another over 806 lbs. fat.

If you want to buy bull calves by a sire that not only inherits great production, but also transmits it — **BUY A BEACON and let him LIGHT YOUR WAY.**

We wish to extend an invitation to visit our farm during the spring season.
We are 70 miles north of Trenton on Route S-31.

JACOB TANIS & SONS, Proprietors
JOHN TANIS, D. V. M.
WILLIAM AULD, Herdsman

IDEAL GUERNSEY FARMS
Augusta - Sussex County - New Jersey

IOWA Guernseys

A **MONITOR** is consigned to **Iowa**
Consigned: **6th Iowa State Sale • April 29, 1949**

Drackers Monitor's Ella
Born: December 7, 1947

Sire: Meadow Lodge General Monitor, a full brother to Meadow Lodge King's Oklahoma, $13,200 and sired by Langwater King of the Meads, A. R.

Dam of Service Sire

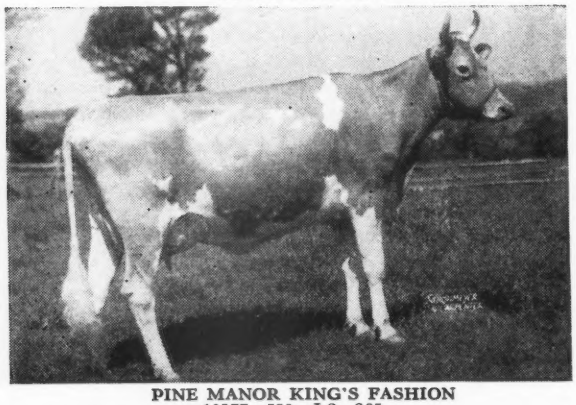

PINE MANOR KING'S FASHION
10377—580—Jr2—365
Sold for $6,500, Gardenville Dispersal to Douglaston Manor.
Dam: Wey Acres Grandee's Stella
9581—405—Sr2—365C
A daughter of Langwater Grandee, A. R. and paternal sister to Wey Acres Grandee's Anda, 18450—857—A.

Monitor's Ella is bred to Douglaston King's Stylemaster (Gardenville Coronation King, $45,000—Fashion, above). This should make this heifer much more attractive.

We are proud to send this good heifer to the Iowa Sale.

Acker's Acres • WATERLOO, IOWA
FEDERAL ACCREDITED — BANG'S FREE
DR. W. H. ACKER, Owner HAYDEN MATTHYS, Herdsman

A **Footprint** and a **Sun Ray** daughter Consigned

6th Iowa State Sale
April 29, 1949, Des Moines, Iowa

Both Vaccinated

Stringtown Julie — Born: April 22, 1947

S: **Boulder Bridge King's Sun Ray** by Green Meads King Don, A. R. out of Boulder Bridge Nan, 19364—906—AA. 1st Sr. Yearling, All-Iowa Show, 1946. Gr. Ch., All-Iowa Show, 1946.

Daughters on test, Stringtown Tharos, 5627—292—Jr2—HIR in 247 days; Stringtown Tina, 4855—254—Jr2—HIR in 209 days; Stringtown Lareta, 3115—140—Jr2—HIR in 88 days; Stringtown Bonace, 1858—91—Jr2—HIR in 50 days. All still on test.

D: **Stringtown Julip**
7030—354—Jr2—HIR in 339 days (pending)
6221—308—Jr3—HIR in 285 days, still on test.

Next dam has 75614 Milk, 3656 Fat in 7 lactations, and is a paternal sister to Stringtown Tarinca's Taressa, 16050—787—AHI—2x, Iowa State Champion.

JULIE—was bred August 20, 1948 to **Boulder Bridge Footprint** (below).

Stringtown Star — Born: May 2, 1948

S: **Boulder Bridge Footprint**, a son of Valleywood Valiant Hero, A. R. out of Boulder Bridge Orbit, 9880—553—FF. 2 daughters on test: Rosebud Farm Colleen, 2426—117—Jr2—HIR (2x) in 77 days. Still on test. Rosebud Farm Honeymoon, 2415—94—Jr2—HIR in 60 days. Still on test.

D: **Stringtown Sunshine**
7090—342—Jr2—305—2x. Still on test.

The **FOOTPRINTS** and the **SUN RAYS** here and at Bill Hitz's are most pleasing. Breeders are admiring them.

We recommend these 2 highly.

STRINGTOWN GUERNSEY FARM
PRESCOTT, IOWA
HARRY REESE & SON (LEWIS)

A **GRANDEE** daughter to the **6th Iowa State Sale**
Fair-grounds, Des Moines, Iowa — April 29, 1949

ELMWOOD MARY LOU
Born: July 16, 1948

Sire: **Wey Acres Aubrietia's Grandee, A. R.**
A son of Langwater Grandee, A. R. out of Crum Creek's Aubrietia, 13190—675—EHI, 17427—842—A. The **Grandee** daughters are real dairy cows and have increased milk and fat production considerably over their dams.

Dam: **Finchley Manor Marietta**
9870—450—FHI
A daughter of Finchley Manor Monitor, A. R.

2nd Dam: **Boulder Bridge Katella**
9368—479—GG
A Caumsett Harvester daughter.

A cow—**REALANE'S SWEETHEART GLORY**, VG '47
Born: January 17, 1942
8640—408—Sr3—HIR
10822—492—Sr4—HIR
11225—489—6yrs—HIR (pending)

Sweetheart Glory freshened the first of March and is milking well.

MILKING COWS from a MILKING HERD
Look these over carefully at Des Moines, April 29.

ELMWOOD FARM • **Dubuque, Iowa**
ARNOLD M. PANCRATZ, Owner
6 miles South of Dubuque on U. S. 61

LAKE DELAWARE FARM

DELHI, NEW YORK

YOU SHOULD SEE THE PALLADIN DAUGHTERS **L. D. PALLADIN, A. R.** His 6 daughters to finish test average **12069 Milk—619.5 Fat.**

His Dam

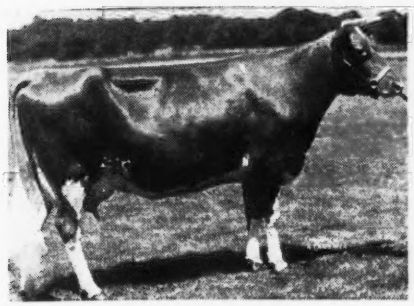

LANGWATER MAB
14949—830—D
A daughter of Langwater Steadfast, A. R.

His Paternal Granddam's Maternal Sister

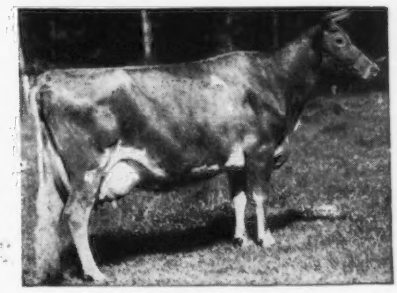

SHUTTLEWICK LEVITY
16896—804—G
4 A. R. daughters—3 A. R. sons

PALLADIN is a full brother to Steadfast Valor of Oldacres, A. R., sire of Woodacres Steadfast Rene, 11813—573—GG, E '47-VG '48 and Woodacres Steadfast Vivian, 15792—756—Jr4—305C, Class Leader 2nd Place. **PALLADIN** is by Levity's Valor, A. R.

A SPECIAL OFFER—**Lake Delaware Palladin's Caution**. Born: November 7, 1948 out of L. D. Defender's Vivian, 12777—580—EE, she by McDonald Farms Defender, A. R.

Write today for price and pedigree on this good one.

T. B. AND BANG'S ACCREDITED

PETER G. GERRY, Owner — AXEL G. HANSEN, Farm Manager

IOWA GUERNSEYS

GIBBS ACRES LEVITY QUEEN
Born: February 9, 1947
2nd Calf, Henry County Fair, 1947
Calfhood Vaccinated

Goes to **12th Annual Consignment Sale**
May 2, 1949 — Columbia, Missouri

Sire: CURTISS CANDY LEVITY COUNT, Jr. Ch., 1946 Parish Show. First daughter now on test. A son of Green Meads Levity King, A. R. and St. James Count's Laurea.

His Paternal Grandsire

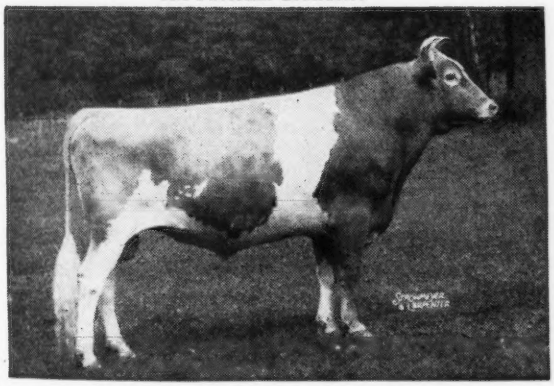

GREEN MEADS LEVITY KING, A. R.
Sold for $15,000
18 A. R. daughters, 3 over 700, 14 over 500, 2 mature.

Dam: PETER'S BENEFACTOR ADELE, 7576—371—EEE on 3 quarters. 1 daughter on A. R. test has 4952—236 in 187 days—Jr2—2x, still on test. A daughter of Green Meads Benefactor, A. R. Due to calve, May 10, 1949 to the service of Gibbs Acres Pioneer's Gallant (Jr. Ch., All-Iowa, 1947, never defeated in his class. Three nearest dams average 625 fat).

T. B. TESTED . . . BANG'S VACCINATED

GIBBS ACRES GUERNSEY FARM

RONALD E. GIBBS, Owner — MT. UNION, IOWA

CONSIGNED:

MISSOURI STATE SALE

May 2, 1949—Columbia, Missouri

King Hill Leading Lady

Dropped: September 11, 1944
8568—435—Jr2—HIR—2x

Sire: **Charlescote Panzo**
S: Langwater Peter, A. R. A great production sire.
D: Langwater Valencia 2d, 11009—619—D. A daughter of Langwater Merrymaker, A. R.

Dam: **King Hill King's Charm**
11057—546—Jr3—365
A daughter of Green Meads King Pharaoh, A. R., out of King Hill Rexcharming, 12885—650—5yrs—365C.

It is with much regret that we let Lady leave the herd, but our facilities are limited and we must make room for our younger females.
Lady was our 3-year-old in our show string in 1948. She was first at 2 shows, 2nd and 3rd at others.

LEADING LADY is a topper — waiting for you.

T. B. AND BANG'S FREE

Plane View Guernsey Farm

C. H. JENNINGS & SONS, Owners — **Iowa City, Iowa R. F. D. No. 4**

McNAUGHTON FARMS

A Corsican Goes To Trenton

Consigned: 24TH GUERNSEY SALE, TRENTON, NEW JERSEY
THURSDAY, MAY 19, 1949

In the Sale

Dam: **Fanning Fields' Diana**
10476—580—CC, 13822—731—A
A paternal sister to Fanning Fields' Delilah
17691—905—AA

McNAUGHTON'S CECELIA
Born: October 1, 1946
Just Starting on test
Sire: **Langwater Corsican, A. R.**
22 A. R. daughters, 4 P. R. sons
His first 5 daughters to freshen at our farm—all under 26 months of age have averaged 13291—580 as 2-year-olds, his daughters in our herd have not milked less than 1000 lbs. for a full month.

Corsican is by Langwater Moonlight, A. R., out of Langwater Coral, 18019—853—A.

ASHEVILLE INVITES YOU IN 1949
72nd National Guernsey Meeting · May 11 · Asheville, N.C.

Here is your chance to buy one of our **Milking Corsicans.**
Don't miss Cecelia—a Corsican—at Trenton, Thursday, May 19.
T. B. ACCREDITED No. 540366 . . . N. C. BANG'S FREE No. 409

EST. M. D. McNAUGHTON, Owner — C. D. BRIGHT, Manager

Hendersonville, North Carolina

This Combination Combines Great Cows...

SANTA CRUZ HOLLISTON VALMONT, A. R. — Paternal Sister to Sire of Valmont

WESTERN GLOW MASTER — Master's Dam

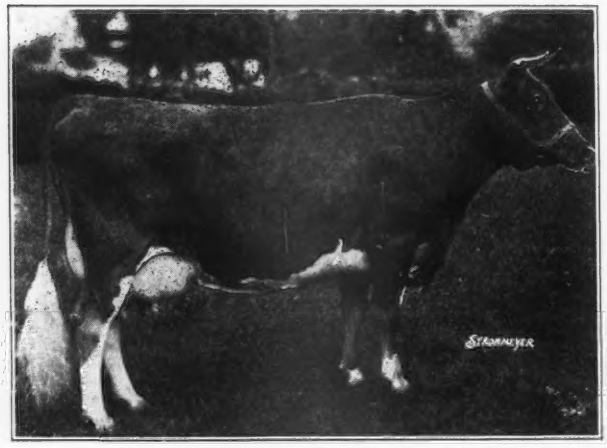

LANGWATER LEVITY
12785—662—EE, former Class Leader. Sr. and Gr. Champ., N. D. S., 1923. Dam of Shuttlewick Levity, 16896—804—G, former Class Leader. Sr. and Gr. Champ., N. D. S., 1927, 1929. Sold for $25,500.
VALMONT is sired by Holliston Royal of Rockingham, A. R., out of Santa Cruz Violet Rose, 12677—648—AA. 1 A. R. son, 4 A. R. daughters, all over 648 lbs. fat.

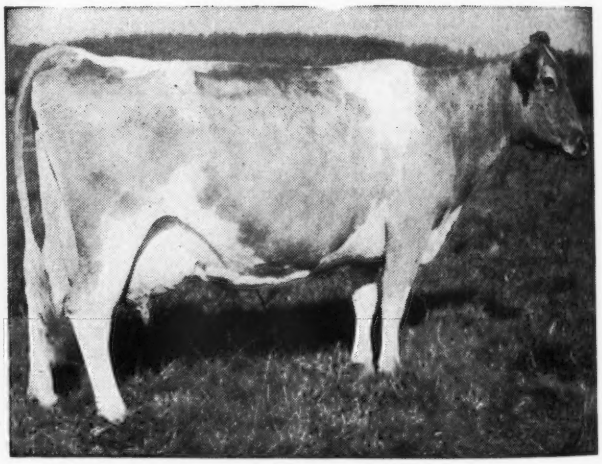

WESTERN GLOW BUTTERFAT MARYANN
13825—763—6yrs—305C—2x
Sold for $14,600
Top price at the 1946 Curtiss Candy Sale.
2 A. R. daughters.
MASTER is by McDonald Farms Developer, A. R.—sire of a lot of high producing daughters.

MASTER is being bred to the **VALMONT** daughters. Sons of both sires are available.

BUTTERTON GUERNSEY FARM

Farm located 6 miles northwest of Davis, California, on Highway 99-W or 4 miles south of Woodland on 99-W.

W. B. DOTY — **P. O. Box 268, WOODLAND, CALIFORNIA**

HONORED

by an invitation to

THE GUERNSEY SALE

TRENTON – MAY 19

Mr. Merryman honored Lazy River when he chose Lazy River Zoella for The Guernsey Sale,

out of Coronation Zoella ($4,000) one of Arthur Galusha's final triumphs, and

sired by Franchester Levity Ace—he by Curtiss Franchester Levity Ace ($37,000), out of Franchester Free Laughter, 803, first Guernsey to be classified Excellent—

Lazy River Zoella represents our supreme contribution to the breed.

NEW ENGLAND 22nd GUERNSEY SALE

APRIL 30, 12:45 P. M. • Eastern States Grounds • **SPRINGFIELD, MASS.**

3½ hours by train from N. Y. City; 2½ hours from Albany and Boston.

SELLING 6 BULLS FROM LANGWATER—CHARLESCOTE—FOREMOST—FORGES—GREEN MEADS—HIGH MOWING

From Charlescote Farm

CHARLESCOTE COMANCHE
Born April 13, 1948
15 nearest dams average 15270—768.
Sire: LANGWATER PETERSON
Dam: LANGWATER COQUETTISH
Making about 625—Sr2—365 (pending)

Her son from Langwater

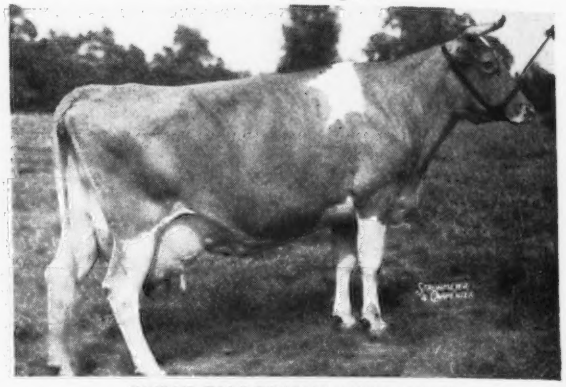

GREAT ELM PRISSY, 16497—810—A
Selling her son, Langwater Mountaineer. Born October 27, 1948
Sire: Langwater Onward, herd sire at Langwater.

Her son from Green Meads

GREEN MEADS DAME ROSALIND
14140—682—Sr2—365C (pending)
Highest record daughter of Langwater Vindicator and dam of Green Meads Prince Roland (December 24, 1947) in the sale.

Consigned by Alfalfa

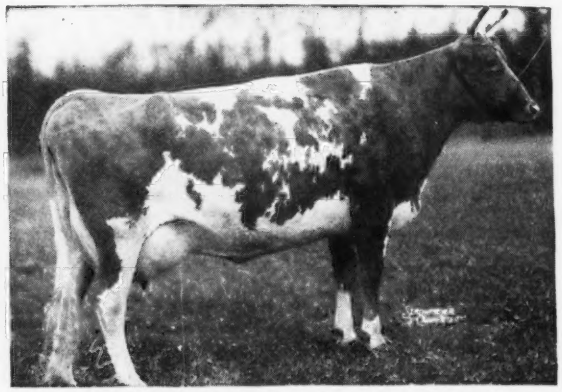

LANGWATER MAY BELLE, 10008—464—D
Daughter of Langwater May Royal and Langwater Hilaria. Due May 5.

Selling a brother, 2 sisters from Forges

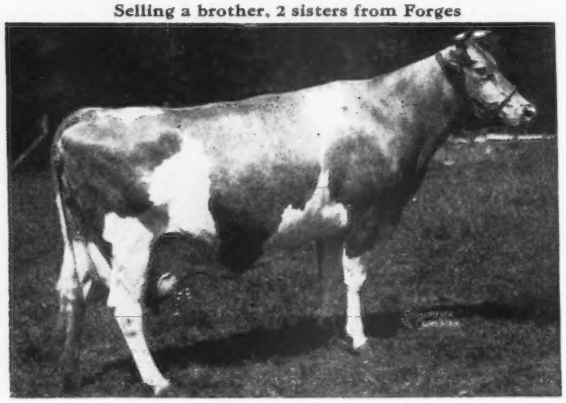

FORGES PRIMROSE, 12653—705—Sr4—365C
Paternal sister to Forges Adelaide, 13392—667—Jr3—365C, in the sale with Forges Samoset, (August 12, 1948) son of Forges Mary Daisy, 13229—750—Sr3—365C. Their sire is Flying Horse Promise, A. R.

★ ★ ★

OTHER BULLS SELLING:

FOREMOST J. C.'S YANKEE, August 18, 1948. He's a top show bull by Foremost J. C., son of Superb's Faithful, 19678—1077—6yrs—365C¶, and Brooknill Frolic, 9199—454—Jr2—365 (Canadian).

HIGH MOWING LIEUTENANT, August 18, 1948. Son of McDonald Farms Governor (Green Meadow Rosette, 13329—679—A) and Foremost Thaura, 13824—707—Sr4—365C, a daughter of Foremost Royal Valor.

★ ★ ★

CORONATION FARM CONSIGNS 6 BEAUTIFUL HEIFERS, BRED AND OPEN.

WRITE US FOR A CATALOG

DUNN & HARWOOD, Sales Managers, Schoharie, N. Y. & Cordaville, Mass.

NEW ENGLAND

APRIL 30 • 12:45 P. M.

EASTERN STATES, SPRINGFIELD, MASS.

60 HEAD

39 COWS
7 BULLS
14 HEIFERS

From 28 of New England's Finest Herds.

Consigned by Flying Horse Farm

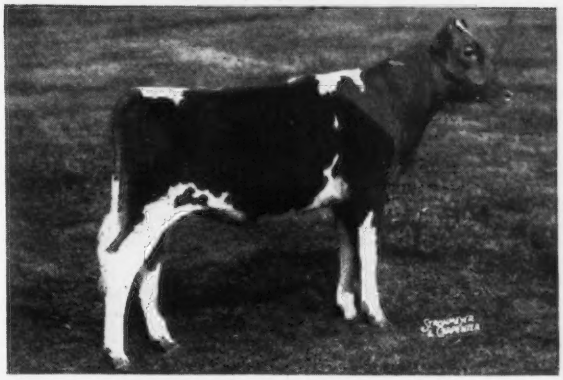

FLYING HORSE GENERAL'S LUTE
Both granddams are Class Leaders with 1083 and 1058 lbs. fat. By Flying Horse Colonel's Promise and a daughter of Alfalfa Farm Lute, 17378—1058—Sr4—365C¶.

Consigned by Greenway Farm

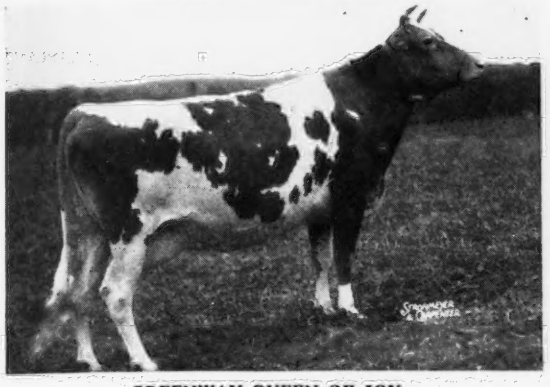

GREENWAY QUEEN OF JOY
Born October 27, 1943
11038—520—Sr2—365
Daughter of Joyful of Ware, 712—AA and granddaughter of Blossom of Ware, 999—A.

Consigned by Biscoe Farm

HEARTSEASE'S CONOVIA LENFESTEY
9682—467—Sr2—305C—(610)
Five years old—due at sale.
Daughter of Primrose's Heartsease.

Consigned by Five Star Ranch

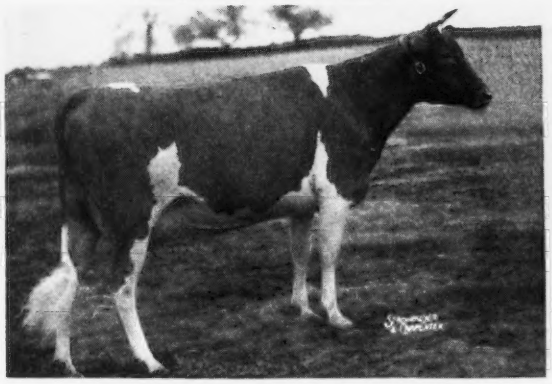

FIVE STAR VIOLET. Born March 30, 1946
By Commander of Ware and out of a granddaughter of Langwater Astor.

Her daughter from Chedco Farm

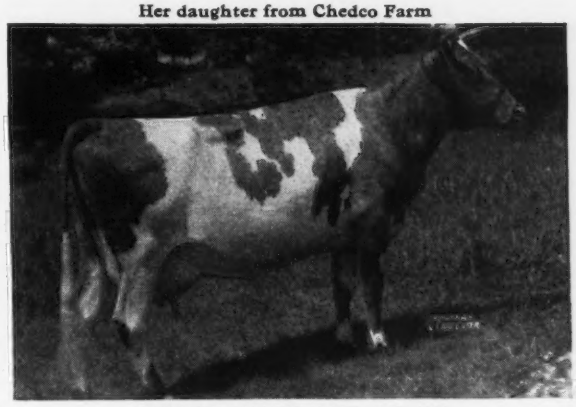

CHEDCO CHARM. 12947—692—BB
Dam of Chedco Coquet, 11569—635—Sr3—365, in the sale, fresh.
Sire: Chedco Coronation King, A. R.

MAINE'S CHAMPION 4-H Club Heifer is in the Sale, Tamworth Sylvia's Pauline 1st Prize & Jr. Champ., 1948 in 4-H and open classes. She is by Argilla President, son of Tamworth Isabel, 920—A ¶ and out of Tamworth Sylvia Jane, 13110—743—Sr3—365C. Tamworth Farm consigns another President daughter that will be fresh.

37 COWS WILL BE FRESH OR CLOSE—HERE ARE A FEW, A. R. AND HIR:

HOWLAND GOLDEN FANCY, 13376—701—5yrs—365C, due April 21
LANGWATER MAY BELLE, 10008—464—D, due May 5
CHEDCO COQUET, 11569—635—Sr3—365, fresh.
GREENWAY QUEEN OF JOY, 11038—520—Sr2—365, due May 8
SHELDEGREN ENDORA, 1991—106—Sr3—HIR in 38 days 2x
SHELDEGREN ELNORA, 8555—421—Sr3—HIR, fresh milking 58 lbs. 2x
HOWLAND NOBLEMAN IRIS, 9474—482—Sr2—305—2x
FAR FIELDS DAIRYMAID, 7930—395—Jr2—HIR 2x (pending), fresh
GREAT ELM C. ROSELINDA, 10241—524—Jr2—365C, fresh
FAIRLAWN F. P. FANCY, 9762—493—5yrs—305C—3x, fresh milking 50 lbs.
BISCOE CLEONA LENFESTEY, 9746—512—Jr2—305C—2x, due May 19.
HEARTSEASE'S CONOVIA LENFESTEY, 9682—467—Sr2—305C—2x, due May 10
FORGES ADELAIDE, 13392—667—Jr3—365C, will be fresh.

WRITE US FOR A CATALOG

DUNN & HARWOOD, Sales Managers, Schoharie, N. Y. & Cordaville, Mass.

IDEAL *carries good*

LANGWATER + GREEN MEADOW BLOOD

and is

A Top Daughter of WHIMSY THOR

CONSIGNED: **22nd New England Guernsey Sale, April 30, 1949**
Eastern States Exposition Grounds, Springfield, Mass.

Saddleback Ideal

Born: DECEMBER 2, 1945

On test 5812.9—268.92—Sr2—HIR in 240 days

Sire: **WHIMSY THOR,** the Thor daughters are doing well in our herd. He is by Langwater Hyperion (he by Langwater Midnight out of Joyous) and out of Whimsy Sunset, 15759—827—AA, line-bred to Itchen King.

Dam: **SADDLEBACK BOUNTIFUL,** 8092—459—Sr3—HIR. A Green Meadow Peerless-bred cow.

The CALF Ideal is carrying carries a lot of CLASS LEADER INHERITANCE
Ideal is bred to HOWLAND'S NOBLE FIDDLER
Due May 19, 1949

Her Service Sire's Sire

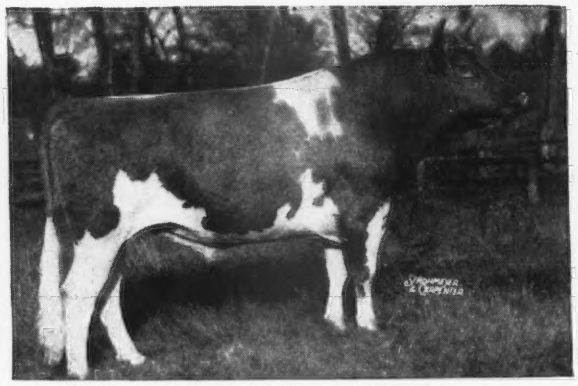

FLYING HORSE BANDMASTER, A. R.
Sire of 2 former National Record daughters. His dam made 4 consecutive Class Leader records and classified VG at 13 years of age.

Paternal Sister to Service Sire

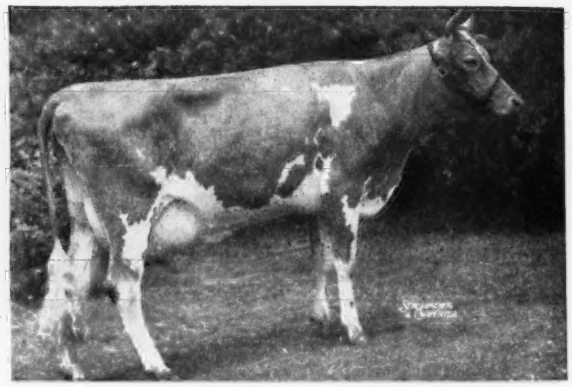

FLYING HORSE MASTER'S HARP
15687—917—Jr2—365C
Former National Record, now Class Leader 2nd Place.

Fiddler is out of Howland Noble Haste, 11878—635—Jr2—365, a Green Meads Noble daughter.

IDEAL will make you a good investment.

Top production, carrying a top-bred calf.

SADDLEBACK FARM

Dorset, Vermont

S. S. YATES, Owner

WOODROW FOLLETT, Manager

RAMACO FARM

RAHR MALTING CO.

REGISTERED GUERNSEYS

KELKIRK comes from a great female line.

McDONALD FARMS KELKIRK

Sire: **McDonald Farms Prediction, A. R.**, Gr. Ch., Md. and E. S. E., 1947. Sire of good udders and McDonald Farms Imperator, $5,200; McDonald Farms Immortelle, $5,000; Clear Springs Prediction Dora, $5,100.

His Full Sister

McDONALD FARMS PRE JEDETTA
9341—499—Jr3—305C

Reserve Grand Champion and also Best Uddered Cow, New York State Fair, 1948.

Dam: **McDonald Farms Fleta**, 12148—662—D. Full sister, McDonald Farms Fleda, 11091—615—CC.

2nd Dam: **Darnley's Snow Queen**, 12431—599—CC. 6 A. R. daughters Res. Gr. Ch., National, 1937.

The KELKIRK daughters look nice.

↓

Sons from our best cows.

HENRY LENZ, Manager

Office—Box 287
Phone—5515

MANITOWOC, WISCONSIN

Farm—Route 5
Phone—68F13

DUNN'S TOUR

39th Year

WITH MUCH BUTTER BEING ARTIFICIALLY COLORED how can dairymen ask with a straight face that Congress outlaw only colored oleo? Let's lay it on the line and outlaw coloring of BOTH OLEO AND BUTTER—then take a DUNN'S TOUR and stock up with more Guernseys because the demand therefore will be unceasing until the earth is plastered with those natural GOLDEN GUERNSEY products that belie all artificial doctoring.

DUNN'S TOUR IS READY with more herds just listed to go this spring—nice ones up in New York State and over in New England. Four herds have at least 50 head each; several more are half that size, all registered. One lot of 50 pure bred heifers all ages—owner sold the milkers last fall and now will make an attractive proposition to clear out the heifers.

APRIL 30

22nd NEW ENGLAND GUERNSEY SALE

Eastern States, Springfield, Mass.

60 head from New England's top herds, 7 outstanding young bulls, 34 cows fresh or close-up big milkers.

A FOUNDATION AT MODERATE COST—12 heifers all ages, vaccinated and by Green Meads sires top and bottom. Priced at $150 each according to age. Heifers due this spring $350.

BULLS

6-year-old son of Coronation Levity Prince and Coronation Premiere, 728—F, will be A. R. soon; 2-year-old son of Langwater Onward and Foremost Fearless Jaroline, a show bull; 4-year-old son of Flying Horse Master's Ruler and Flying Horse Master's Rose, 731—5yrs—365C, lots of nice daughters in milk.

For a tour phone: Schoharie, N. Y., 65 or Marlboro, Mass., 714

DUNN'S TOUR

"The Short-cut to Good Guernseys"

SCHOHARIE, N. Y. and CORDAVILLE, MASS.

Royal as a calf—with his dam

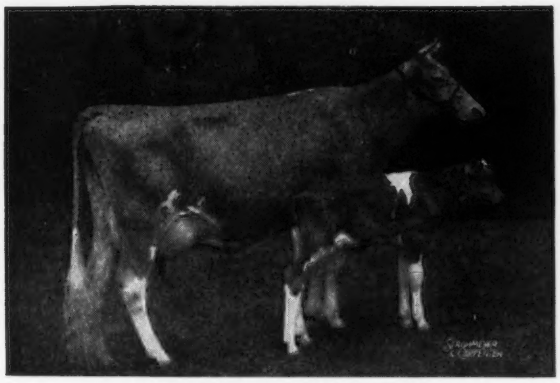

FLYING HORSE ROYAL ROSE
15059—853—Jr2—365C, 3rd Place
22558—1154—5yrs—365C, National Record

Flying Horse Master's Royal

Is Proving His Inheritance Of National Record Production—Size and Pleasing Type Through His Daughters.

MASTER'S ROYAL is carrying the same size and pleasing type through his sons to their calves.

MASTER'S ROYAL—is really doing his stuff. We anticipate most of his daughters coming along now will finish over 400 lbs. fat as 2-year-olds—305—2x. They are large and attractive.

↓

We have several **MASTER'S ROYAL** sons now on hand—serviceable age and younger. Show type as usual. These are from good record dams with excellent udders.

THEY ARE THE KIND OF BULLS you have been looking for.
Write or plan to see our herd to make your selection.

CAN ALSO SPARE A FEW HEIFERS

VISITORS AND INQUIRIES ALWAYS WELCOME

200—HEAD—200

GRANDVU FARMS • **WRIGHTSTOWN, WISCONSIN**

BAUMGARTENER BROTHERS

T. B. ACCREDITED—VACCINATED

FORGE HILL FARM • *R. D. 4, Newburgh, New York*

TAKE YOUR CHOICE . . . For Sale

A Marquis . . . 2 Bellcander Sons

1 . . . The Marquis Son . . . A full brother—FORGE HILL CORONA—is now in service in our herd.

FORGE HILL MARLYN . . . Born: JANUARY 23, 1948

Sire: WYCHMERE MARQUIS
Sire: WYCHMERE FOREMOST SUQUAY
Dam: SUPREME'S MARIANNE
12936—612—EE
15893—725—A

Dam: THATCH MEADOW MARILYN
7206—341—EEE—582 T. M.
11300—549—A—730 T. M.
13950—614—6yrs—305C—908 T. M.
11949—544—8yrs—305C—2x (pending)

Marilyn is a granddaughter of Douglaston Coronation King and Coronation Patriot. Her dam, Douglaston Maria has 633—CC and 691—AA, now on retest (9yrs—305C—2x), milked 1605 lbs. in February.

2 . . . The Bellcanders—(trace 5 times to Mixter May Royal and 5 to Bell Buoy's Violet of City View, 958 lbs. fat at 12½ years.

FORGE HILL DOUBLE O . . . Born: JANUARY 11, 1948
A FULL BROTHER . . . Born: MARCH 10, 1949

Sire: FORGE HILL BELLCANDER
Sire: BELL BUOY'S OMEGA, A. R.
Dam: FORGE HILL VALUCY
12563—661—G

Dam: FORGE HILL O LULU
10627—561—DDD—610 T. M.
10014—515—Sr4—305C—2x
10888—561—5yrs—305C—2x
10632—524—6yrs—305C—2x (pending)

(Note: All records shown on these two dams made in stanchions—machine milking.)

Send for prices and pedigrees on these 3 well-bred bull calves.

Address all communications to:
CHARLES A. SLATER, Manager — JOHN WILKIE, Owner

Consigned:

22nd New England Guernsey Sale

April 30, 1949—Springfield, Mass.

Wolfpen Ellen

Born: NOVEMBER 2, 1947

Sire: LANGWATER LIVELY LAD, A. R., a sire of uniformly good type and production. He is by Countryman out of Langwater Lively Lass, 11813—672—G.

Her Maternal Great Granddam

WOLFPEN NANTILLY
11758—731—FF
(former Class Leader)
15672—872—AA
3 A. R. daughters, 3 A. R. sons.

ELLEN is out of Wolfpen Europa, 9094—498—Jr4—305C, Wolfpen Boxthorn (he by Bellarion), she in turn out of a full sister to Wolfpen Nya, 12778—619—BbB, 12013—557—7yrs—305—2x, by Langwater Astor, A. R.

ELLEN comes from our top cow family.

WE CAN RECOMMEND HER STRONGLY TO THE BEST BUYERS.

WOLFPEN FARM
SOUTHBORO, MASSACHUSETTS
CAMERON BRADLEY — MRS. J. D. C. BRADLEY
WILLARD ROBERTS, Herdsman

This issue rounds out ten years of producing the Journal in this plant built to replace the one destroyed by fire in the fall of 1938. They have been good years largely due to your increased patronage of the Journal and the increasing number of your orders for printed supplies. We thank you and look forward to many more years of service to you.

Have you seen our samples of farm stationery?

TRANSCRIPT PRINTING COMPANY
Printers of the Journal
PETERBOROUGH, NEW HAMPSHIRE

LAUREL LOCKS GUERNSEYS

Congratulate

William J. Altmanshofer

Huntington, Pa.

on the purchase of

Laurel Locks Ilk

DONNELL MARSHALL — MILLER C. LONG

POTTSTOWN, PENNSYLVANIA

REMEMBER *this date:* JUNE 6 1949

ANCESTRAL ACRES DISPERSAL

CELINA, OHIO

4 of our VERY GOOD COWS in the sale

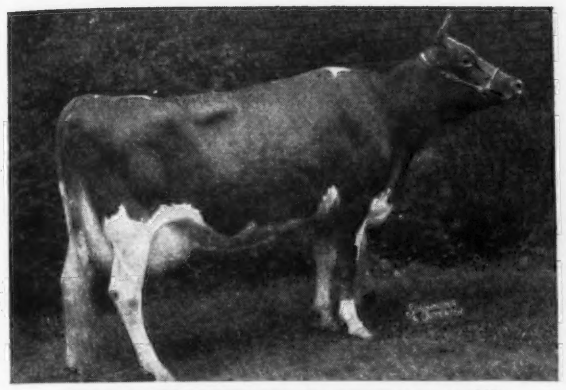

MEADOW LODGE BLOSSOM TIME
10701—524—G
8384—447—DHI
12537—603—Sr4—365
15802—828—6yrs—365
VG '47
Dam of Ancestral Acres King (by King of the Meads). In the sale with a number of daughters. 1 daughter by Pine Manor Golden Sun (in the sale).

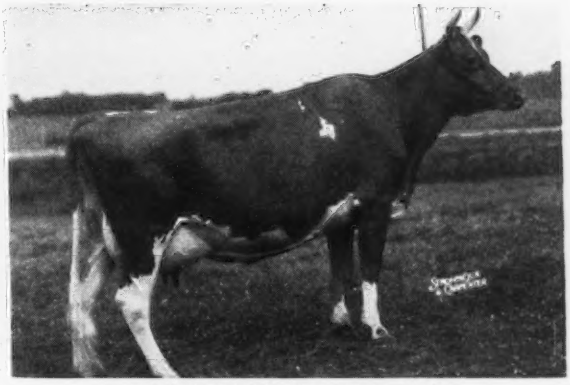

MARIANNA LE ROSE 2d
9858—487—Sr2—305C—2x
High cow in Ohio in Class when record made.
14883—647—Sr4—365—3x
On retest averaging 55 lbs. milk per day.
VG '47
By Raemelton Royal Corking, A. R.
2 daughters in sale.

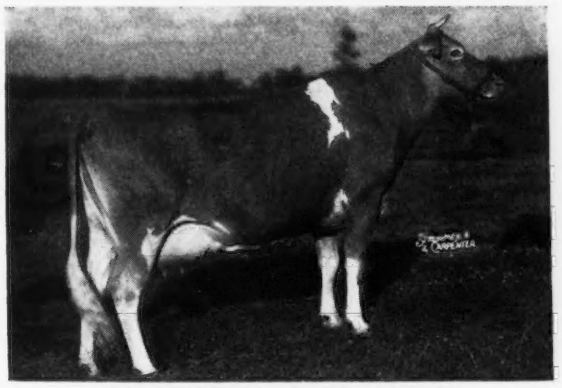

ANCESTRAL ACRES KAREN
10195—553—Sr3—305C—3x
High cow in Ohio in Class in 1948.
9277—516—5yrs—305—3x (pending)
On retest milking up to 61 lbs.
VG '47
3 daughters—all full sisters in the sale.

A Class Leader

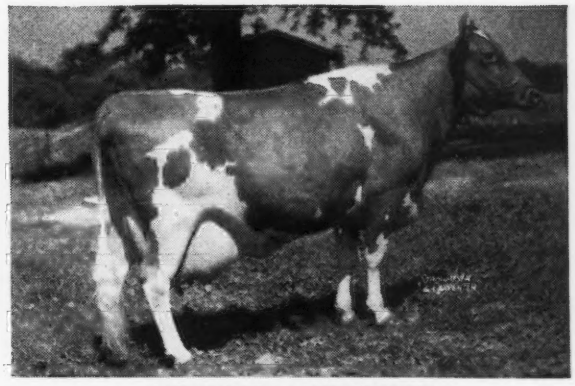

RINGOLD ANNABELLE
12190—657—G
13804—718—Sr4—305—3x
Class Leader 5th Place, VG '47
A daughter of Broadland Baronet.
A son and daughter in sale.

These are just some of our **VERY GOOD** cows.

Watch future Journal advertisements for more information on the ANCESTRAL ACRES HERD.

For Catalogs write Louis McL. Merryman & Sons, Sparks, Md.

T. B. ACCREDITED NO. 477757—BANG'S ACCREDITED 4247

E. J. BROOKHART, Owner
ROBERT L. SNOW, Manager

ANCESTRAL ACRES
CELINA, OHIO

FAIRLAWN ACTOR'S MAJESTY

DORAL FARM

GREEN MEADOW — CORONATION

Guernseys

CORONATION ROSE KING

Consigned:

Eastern Guernsey Sale — May 18, 1949 - Trenton, N. J.

2 TOP FRESH COWS — A CLOSE SPRINGER

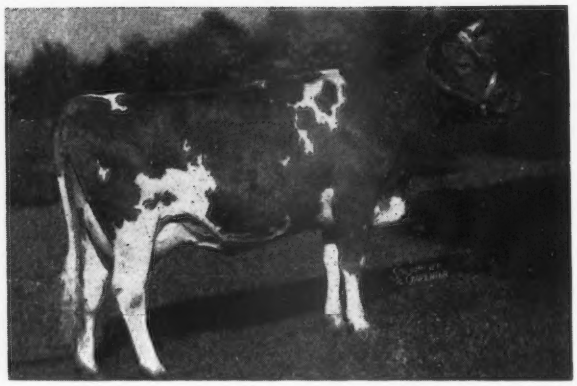

R. F.'S HIGHLANDER'S IRIS
Born: October 29, 1944
10542—656—Jr2—365C (1095)
On test 5406.6—314.87—Jr3—HIR in 197 days.

Sire: **McDonald Farms Highlander, A. R.,** a son of Foremost Prediction, A. R. and Minada Misty Storrs, a great brood cow.

Dam: **Brockton's Irene**
15989—809—AA

IRIS will be fresh and going good.

GARDENVILLE QUEEN ASTRID
Born: November 28, 1944
On test 7721.6—343.22—Jr3—HIR in 259 days.

Sire: **Coronation King of Pine Manor, A. R.,** $11,500

Dam: **Pine Manor Royal Astrid**
12943—656—GG, a daughter of Coronation Reflector, A. R.

ASTRID will be fresh before the sale.

WOODACRES SUPREME WILHELMINA
Born: December 2, 1944

On test 6461.3—347.05—Sr3—HIR in 237 days.

Sire: **McDonald Farms Supreme King, A. R.,** a son of Myhaven King, A. R. and McDonald Farms Donita, 13493—770—AA, E '47-'48.

Dam: **Woodacres Queen Wentworth**
10553—537—GG, 12591—638—Sr3—365

By Douglaston Coronation King 2d, A. R.

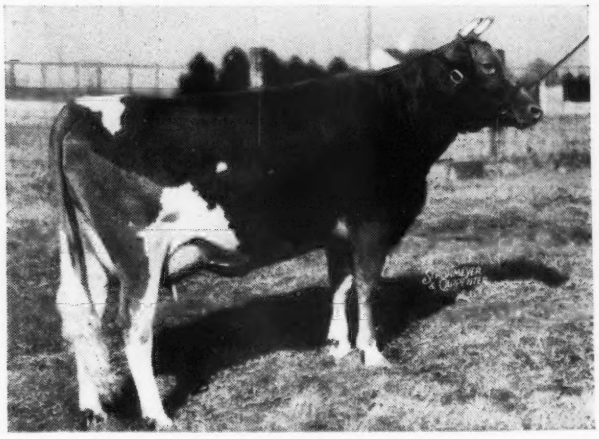

WILHELMINA—will be bred to and due to calve to **Fairlawn Actor's Majesty** by Fairlawn Peerless Actor, A. R., out of Riegeldale Emory's Charlotte, 12512—651—C, sold for $14,000, out of Douglaston Baroness Darling, 15755—707—AA.

3 TOP COWS — BRED RIGHT — TO A TOP SALE

We invite you to look them over carefully.

DORAL FARM • Roxbury Road, Stamford, Conn.

A. L. KASKEL, Owner — CARL ERICKSON, Herdsman — O. S. COOK, Manager

Last Call To The Sportsman's Hall Dispersal

Friday, April 29, 1949 at 10:30 A. M. on Glenburnie Farm, Trenton, N. J.

Louis McL. Merryman & Sons and The Pate Sales Co., Sales Managers

130 HEAD Tuberculin Accredited, Bang's Free Certified. Up to and including 2-year-olds are Calfhood Vaccinated. **130 HEAD**

Top cattle were bought to found this herd and top cattle are being offered.
Make reservations for this Sale at either Stacy-Trent, Sale Headquarters, or the Hildebrecht Hotels in Trenton.

THE BLOOD LINES IN THIS SALE ARE MOST POPULAR AND DEPENDABLE

The Maternal Sister to Senior Herd Sire

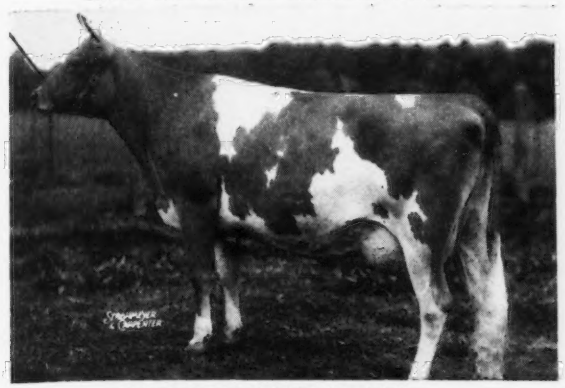

BLAKEFORD SWEET ADELINE

12486—646—GG, 3 A. R. daughters, 3 P. R. sons (2 A. R.). She dam of:
Blakeford Eilene, sold for $3,550, in 1943 Guernsey Sale.
Blakeford Ambition (s) A. R., sold for $1,900 in 1941 Guernsey Sale.
Blakeford Delia, sold for $1,600 in 1942 Guernsey Sale.
Blakeford Symbol (s), sold for $1,000 to Charles Barth.
Blakeford Country Lad (s) A. R., sold to University of Maryland.
Sweet Adeline is maternal sister to:

● BLAKEFORD HARVESTER (in sale with 33 daughters). He a line-bred Blakeford Lord Jim.
Dam: Langwater Lovelorn, 14878—738—A, 2 A. R. daughters, 3 P. R. sons. She by Langwater Moonlight.

In Sale

● **BETHANY ROYAL FRANCINE**

Dropped: October 4, 1945. Sold for $2,700, in Bethany-Homestead Dispersal. Calved: December 21, 1948. On test.
Sire: Coldspring's Romulus Royal, sold to Mistr Brothers for $14,200.
Dam: Bethany Archer's France, 12198—590—GG, she out of Imp. France's Rolla, 14093—698—AA.

By the Same Sire is:
● FRITZLYN ROMULUS ROSEMARY, in sale (2 years old). On test and due again April 5 to Blakeford Tranquil's Prince.
Dam: Bethany Wistar's Rosemary, 10714—593—F, she by Green Meads Wistar.

FOR CATALOGS WRITE . . .

THE PATE SALES COMPANY,
2064 Lawrenceville Road,
Trenton 8, New Jersey

A Choicely-Bred Show Bull

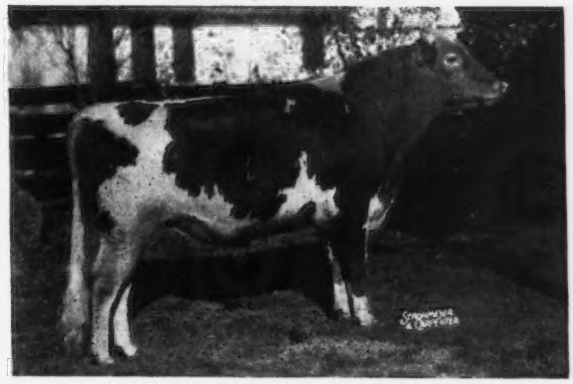

● **SPORTSMAN'S EARNEST PEER**, In Sale
Junior Herd Sire
Dropped: November 26, 1946
Sire: Fairlawn Peerless Actor, he sire of three Excellent daughters. Also sire of Fairlawn Actor's Indigo, 19426—946—Sr3—365C.

Peer's Dam in Sale

● **FAIRLAWN F. P. ERNSTINE**

8 years old, calved in February. 12264—605—GG, 12684—610—5yrs—HIR
Sire: Phillip's Fairlawn Peerless
Dam: Fairlawn Charmaine, VG '47, 9846—537—G, 3 A. R. daughters include: Fairlawn F. P. Irome, GP '47-VG '48, 15298—715—Jr2—365.

Son In Sale

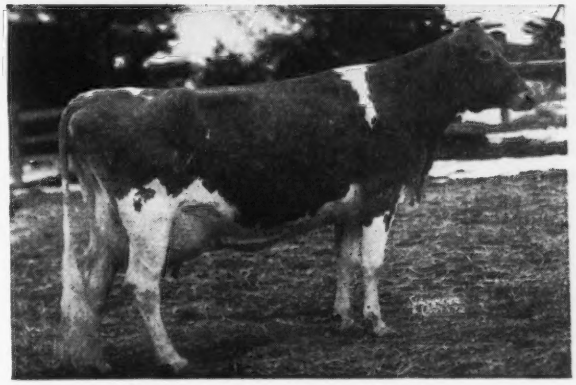

FAIRLAWN H. FORGET-ME-NOT

12616—613—EE, E '47-VG '48 at 5 years. She by Green Meadow Hornet out of Fairlawn Anemone, 13565—608—BB, 4 A. R. daughters. Forget-Me-Not is the dam of:
● FAIRLAWN F. P. JOFFRE
Dropped: November 28, 1945, 9 daughters in the sale, 24 in calf to his services.
His Sire: Phillips Fairlawn Peerless, A. R. Own brother to Phillips Peerless Mary Anne, 14428—770—A.

Melody Acres

MR. AND MRS. J. S. BORRECCO & SON
ROUTE 5, BOX 655, FRESNO, CALIFORNIA

Where Type and Production Harmonize . . . STERLINGOLD PRINCE MELODY

Sire: Normandy Levity Prince, A. R.

A proved Green Meadow-Levity-bred sire. First eight daughters tested all over 529 fat Jr2.

His Paternal Granddam

CORONATION LEVITY GEM
11431—607—G, 12745—647—B

His Dam

PINE MANOR MELODY GIRL
11001—543—G, 14423—705—5yrs—365
A daughter of Pine Manor King Melody Master, A. R. (sold for $6,100) and Pine Manor Lotus.

PRINCE MELODY—is close-up to such great cows as Green Meadow Minuet, 19093—864—A, Green Meadow Rosamond, 14218—803—C, Green Meadow Melba, 15342—963—Sr2—365, Coronation Levity, 15252—867—A, Shuttlewick Levity, 16896—804—G. His sons out of daughters of San Carlos Valor and San Carlos Bell's Bill and Fresno Valor's Kernel.

CAROL Dropped A Son

KRAMER FARMS ROYAL
Born: DECEMBER 18, 1948

and CAROL is a Good One

Sire:

McDONALD FARMS KING EDWARD
The Edward daughters look good in our herd.

MYHAVEN KING
41 P. R. sons, 77 A. R. daughters
7 over 700, 32 over 600 lbs.
McDonald Farms Georgia (VG '48)
14975—756—Sr4—365C—1089
McDonald Farms Delilah (VG '48)
14874—753—A—1079
McDONALD FARMS EMERALD
12637—598—F—1095
10642—470—7yrs—305C—739

Dam:

KRAMER FARMS CAROL
9709—468—GGG
9981—496—Sr2—305C
10934—561—Jr4—365

McDONALD FARMS FRESNO
6 A. R. daughters
Kramer Farms Dolly
8296—389—Jr2—305C—610
Kramer Farms Pat
7836—375—Jr2—305C—610
LINCOLN RIDGE CHOICE
7087—377—GGG—606
10935—560—E—730
13161—613—Sr4—305C—610
1 A. R. daughter

ROYAL is for SALE

Price and extended pedigree on request.

KRAMER FARMS

Keystone, Route 1, Indiana

C. J. KRAMER AND DELORN PEASE, Owners

Strong female lines mean so much...

That's why we were pleased to tie in with the BARBEE family.

—through—

ST. JAMES CHAMPION BLAZE

His Dam's Full Sister

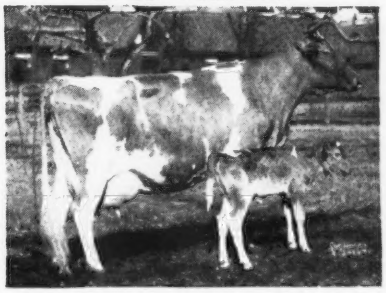

ST. JAMES PHILOSOPHER'S BARBEE

BLAZE is a full brother to St. James Champion Babbie, 12479—687—G (sold for $12,750). He is by St. James Champion's Champion and out of St. James Philosopher's Baby, 10141—531—GG, 11790—625—BB (full sister to **St. James Philosopher's Barbee, 15215—774—C, 17303—915—A, 16922—904—9yrs—365, a National Grand Champion, a brood cow, E '47—'48, see above**).

BLAZE, a son of St. James Champion's Champion, now has 25 daughters in our herds. They are pleasing in appearance and the production is most gratifying.

ROY C. PATRICK
QUINTON STOCK FARM
SALEM, NEW JERSEY

C. ALLEN PATRICK
PLEASANT HILL FARM
SALEM, NEW JERSEY

THE 24TH GUERNSEY SALE

TRENTON, NEW JERSEY, MAY 19, 1949

SALES HEADQUARTERS: HOTELS STACY-TRENT and THE HILDEBRECHT

Consignors represent the leading breeders in the land.

50 Head

8 BULLS . 20 COWS . 11 BRED HEIFERS . 11 OPEN HEIFERS

IN SALE

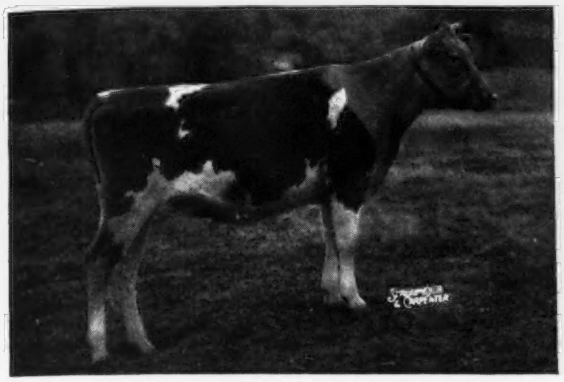

McDONALD FARMS KING'S MARILYN
Dropped: September 14, 1947
Bred: February 4, 1949 to McDonald Farms S. Leader.
Sire: MYHAVEN KING
Dam: McDONALD FARMS HENRIETTA
11012—514—Sr3—305C—3x, on retest with 3920—163—5yrs in 81 days.

OAK ISLAND'S ROSY
9845—488—2yrs—302 days C. T. A.
11302—565—3yrs—in 302 days C. T. A.
Sr. & Gr. Champion, Ill., 1947; 2nd 4-years, D. C. C., Wis., Ind., 1947. Sold for $8,500 in 1947 Mid-West Sale, by Superior of Tamarack Ridge.
Represented in the sale by her daughter, OAK ISLAND REA on test with 8085—Jr2—365 in 264 days. Will be fresh before sale with her second calf.

TWO DOUBLE FLUTES

Sire and Dam's Sire out of Alfalfa Farm Flute

IN SALE

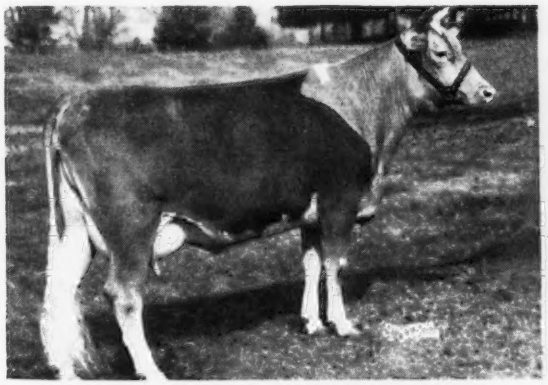

FLYING HORSE MASTER'S ELENA
Dropped: January 29, 1946
Fresh January 29
Sire: FLYING HORSE BANDMASTER
Dam: FLYING HORSE ROYAL'S ELENA
12371—612—4G

Sire and Dam's sire of Forges F. H. Ethel out of her daughter.

ARGILLA FLUTE
13037—752—G. E at 15 years.
Represented in the sale by FORGES F. H. ETHEL, a first calf two-year-old by a grandson of Flying Horse Promise, he out of Alfalfa Farm Primrose, 1083—Sr4—365C. 1st Place Class Leader, out of a great granddaughter, Rosewald Ethel's Vanity, 778—Sr2—365C, she by Flying Horse King's Flute, he out of Alfalfa Farm Flute, 970—AA, VG '48.

FOR CATALOGS WRITE

The Louis McL. Merryman & Sons, Inc., Sparks, Maryland

SNOW SUMMIT RANCH

HERBERT A. SNOW · PARK CITY, UTAH

A YOUNG SIRE COMING ON

Out of a Great Cow

MARYMOOR NORMINE

10960—531—Sr4—365—718 T. M.
11665—583—5yrs—305C
Gr. Ch., Pacific International, 1947, 1948.
Gr. Ch., Western Idaho State Fair, 1947, 1948.
Best Uddered Cow, Pacific International, 1947.
E '47-'48.

His Name Is—WESTLYNN NORS'MAN—Born: October 26, 1947.
His Sire Is—CHEDCO MONARCH—by Chedco Advance, A. R. out of Chedco Cherubim, 12671—596—A, she by Chedco Coronation King, A. R.

NORS'MAN sons will soon be arriving. Write us.

SNOW SUMMIT RANCH — **Park City, Utah**
HERBERT A. SNOW, Owner — JERRY PLOWMAN, Herd Manager
P. O. BOX 1469, SALT LAKE CITY, UTAH — IVAN KINSEY, Farm Manager

---

We Are Selling . . .

3 TWO-YEAR-OLDS . . . **ALL** OUT OF A. R. COWS
ALL DUE BEFORE APRIL 17 AND SOLD AS FRESH COWS

22nd New England Sale, Eastern States Exposition Grounds, Springfield, Mass., Saturday, April 30, 1949.

ROCKINGHAM ROYAL PEER
18 A. R. daughters, 4 over 700 lbs. fat, 10 over 600 lbs. fat, 17 over 500 lbs. fat.
Sire: ROCKINGHAM PEER, A. R.
Dam: ROCKINGHAM HOLLIDELLA, A. R.
14215—770—B
A daughter and a granddaughter are in the sale.

IN THE SALE

1. A daughter . . . **Edgewood Peer's Waterwitch**
   Born: January 14, 1947
   Dam: EDGEWOOD BELFAST'S NYMPH
   12709—670—Sr3C (pending)
   A daughter of Argilla Belfast, A. R.
2. A granddaughter . . . **Edgewood Ideal's Sheila**
   Born: April 16, 1947
   Dam: EDGEWOOD PEER'S DEILA
   11624—653—EE
   A daughter of Peer
3. **Edgewood Ideal's Cosmia**
   Born: March 24, 1947
   Dam: EDGEWOOD BELFAST'S COSMOS
   An A. R. Belfast daughter.

Both Sheila and Cosmia are by Argilla Edgewood's Ideal—an Alfalfa Farm Philosopher son.

At Private Treaty . . . During the later part of the summer and early fall we will have some **heifers and young cows for sale.** The females are by bulls rich in proved Argilla breeding and out of A. R. cows. **Send for list of available females we will have for sale.**

EDGEWOOD FARM • ***North Andover, Mass.***
STEVENS BROTHERS, Owners — RUDOLF MESSERLI, Manager

SHELDEGREN FARM

GREENFIELD, MASS.

T. B. VACCINATED . . . ACCREDITED

PRODUCTION PAYS THE BILLS

Look at the production in back of this fresh 3-year-old!!

CONSIGNED . . . **22nd NEW ENGLAND SALE, Eastern States Exposition, SPRINGFIELD, MASS., SATURDAY, APRIL 30.**

SHELDEGREN ENDORA . . . Born: March 31, 1945. She will be sold open. Endora is fresh and just started on test making 85 lbs. fat her first month.

Sire: FOREMOST COMMAND. A son of Foremost Crown Prince, A. R. and out of Valor's Daisy May, **17791—939—AA** (2 A. R. daughters, both over 600).

Dam: SHELDEGREN C. EDNA, 12572—589—5yrs—HIR. A daughter of Caumsett Chieftain that is by Langwater Count, A. R. and out of Caumsett Belma, **18038—852—AA** (3 A. R. sons—4 A. R. daughters, all over 600 including Caumsett Ocean Bella with **15921—855—CC—1079 T. M.** C. Edna is out of Sheldegren Edna, **15248—845—A.**

We are also selling . . . 4 FRESH COWS IN THIS SALE

MR. AND MRS. HARRY F. KOCH, Owners — RALPH H. CLIFFORD, Herdsman

---

An A. R. Cow Of Our Joyful Family!!

Consigned . . . **22nd NEW ENGLAND GUERNSEY SALE,** Eastern States Exposition, Springfield, Massachusetts, **SATURDAY, APRIL 30.**

Greenway Queen of Joy

Born: October 27, 1943
11038—520—Sr2

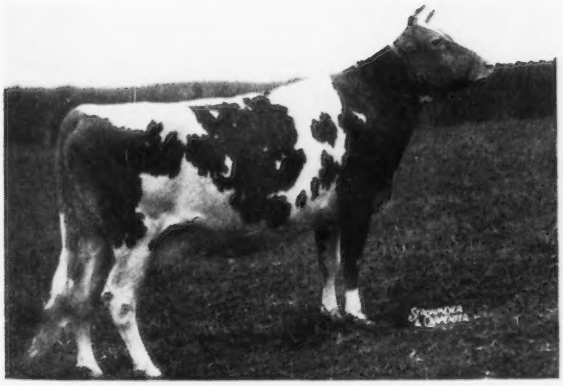

HER PATERNAL GRANDDAM

BLOSSOM OF WARE

Consistent Production. Last three records over 950 lbs. fat.

13612—703—FF
17716—951—BB
19154—999—A
18179—990—AA

Average 17165—911

3 A. R. daughters with 808—B, 706—F, 630—Sr2—365C.

Dam of Defender of Ware that is by Langwater Hilarity (Langwater Plato, A. R.—Langwater Joyous, 16252—840—BB). **DEFENDER IS THE SIRE OF QUEEN OF JOY.**

Queen of Joy is out of Joyful of Ware, 12182—620—F, 14394—712—AA (1 A. R. son—4 A. R. daughters). This is one of our best cow families—Joyful is 16 years of age and dam of 9 registered progeny and we recommend her daughter—**Greenway Queen of Joy**—if you are looking for a brood cow from a proved family.

GREENWAY FARM • ***Ware, Massachusetts***

G. H. TIMMINS, Owner — ACCREDITED—NEGATIVE — L. B. WILSON, Superintendent

MICHIGAN SPRING SALE

Wednesday, May 4, 1949

WOLVERINE SALE BARN · WILLIAMSTON, MICHIGAN

on U. S. 16 east of East Lansing

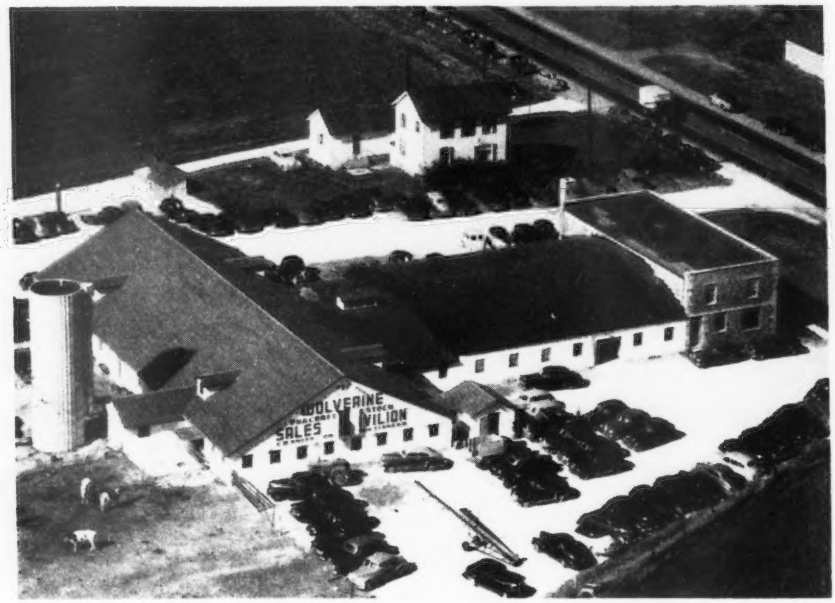

Offering the most modern facilities for both consignors and buyers.

SOME OF THE BREED'S BEST

BOURNEDALE MARTHA
10766—578—F

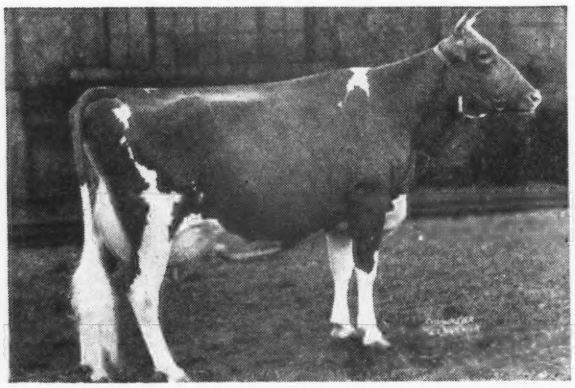

In the Sale: A double grandson and a double granddaughter from CESOR. Two mature cows by another outstanding grandson.

MEADOW-GOLD ROSABELL
11962—628—EEE

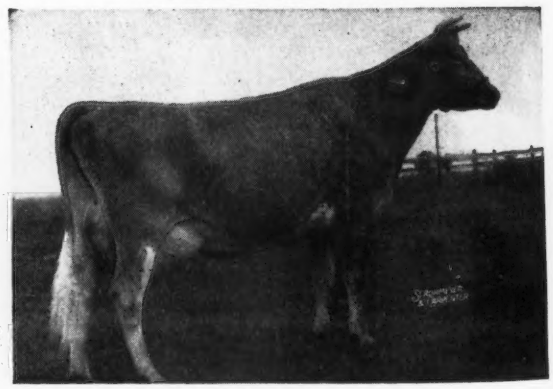

*14372—733—Jr4—305C—2x
In the Sale: Two by her son. Two by a maternal brother, and one by a full brother.

Others equally well bred and as attractive

Sale headquarters, OLDS HOTEL, LANSING, MICHIGAN

MICHIGAN SPRING SALE

Wednesday, May 4, 1949

WOLVERINE SALE BARN • WILLIAMSTON, MICHIGAN

FRANCHESTER FARMS send a son of Langwater Henchman out of St. James Champion Juno, 13422—706—Sr4—365, 2 A. R. daughters with 703—Jr2—365C, 545—Jr2—365 (pending). A bred heifer by Free Majesty (Freeman—Melba's Coronet) and out of Franchester Sublime with lifetime record in 2363 days, 76307—3644. Service sire, Franchester Kella's King out of McDonald Farms King's Kella, 13991—718—Jr2—305C—1080 T. M. This is a right smart pair and should be appreciated.

WALTER SCHAUB, JR., is going out of the cow business so is sending a real 3-year-old that he purchased as a calf, LYRENE WILMA, by Meadow-Gold R. Queen's Mac, maternal brother to Rosabell, 733—Jr4—305C—2x. The dam, Meadow-Gold Wistful, 8106—389—GgG, 10151—522—EHI, 10852—621—Jr4—HIR—2x, 13409—751—5yrs—HIR—2x, and is now on the way to an even bigger record.

GELOSTER LADY DIANA just fresh with first calf and a lovely top, legs and udder, by Lockshore Sylvia's Prince and out of a Lockshore Mellow Moon daughter with 7955—398—Sr2—HIR—2x.

MERM FARM FAIR BEE, a bred heifer by Fairlawn Blanche's Lad (Country Lad—Riegeldale King's Blanche) out of a Maple Lane Lucky's Laddie daughter with 11045—598—Jr2—HIR—2x (pending); next dam, 11346—658—Jr4—HIR—2x; next dam, 12641—620—AHI—2x. This heifer cannot help but milk and Lad's daughters, of which this is the oldest, are the best crop of heifers Myron Jacob ever bred.

PAUL RUEHS put in 2 daughters of Cesor General's Choice that is siring the right kind of udders. One, a three-year-old in 28 days 1083—54 on 2x out of an Ultra Prince of the Ridge daughter, 7912—416 on 2x and a real dairy cow. The other a bred heifer out of an Ultra Prince daughter with 8852—495—FHI—2x. *Ernie* is sending a fresh cow by Stayer of Tamarack Ridge with 10711—416—Jr4—HIR—2x, and a springing heifer by a son of Stayer.

We have the LOCKSHORE consignment set. Fred says the best ever to come from their farm. A 4-year-old, 1st at Lowell Parish Show last year, 9459—406—Jr2—365C—2x, fresh and on retest. 2 fresh 2-year-olds out of cows with 9540—457—Sr3—305C—2x, and 7473—353—Sr2—305C—2x. A bred heifer that is a honey by Swanacres Nobleman, an inbred son of Noble Blossom that couldn't make less than 600 on 2x, and LOCKSHORE PRINCE'S ESMERALDA, 8489—475—Jr2—305C—2x. Honestly, these four combine the best of Lockshore breeding down through the entire existence of this breeding establishment.

FRED COWHAM is sending the sixth bull and he should do. His sire is by Hominy Hill Rex and out of a double granddaughter of Coronation Rex and his dam is a daughter of Bournedale Golden Maxim with 850—A; next dam, 885—AA.

There are some more late ones and we just got a call from Meadow-Gold that the Tulip cow orginally consigned has come back in heat so we talked about another 3-year by Hominy Hill Rex and out of Meadow-Gold Prudy Prim that is out of Meadow-Gold Prudence, 1017—6yrs—365C and E '48. We will check on her Monday morning but know that she will do.

ETH-MEAD is sending 2 daughters of Eth-Mead F. R. Coronation King. One a bred heifer out of Meadow-Gold Bethany, 11860—605—EE and an open heifer out of Eth-Mead F. Goldy, 13492—746—5yrs—365, 10769—644—Jr3—365. Both dams are daughters of Green Meadow Foreman, A. R. An Eth-Mead Emory's Majesty daughter out of a Coronation Monarch daughter with 13096—625—DHI.

At this writing there are 49 females and 6 bulls consigned. Catalogs are available and we would like to have you request one.

Michigan Guernsey Breeders' Association

212 ABBOT BUILDING, EAST LANSING, MICHIGAN

Phone 8-2212 8-5933

Lockshore Farms • HICKORY CORNERS, MICHIGAN NEAR GULL LAKE

Go ALL out for the

Michigan Spring Sale, May 4, 1949, Williamston, Mich.

LOCKSHORE LILA

Born: DECEMBER 23, 1944. Calved March 2, 1949

9459—406—Jr2—365C—2x. On retest milking over 50 lbs. on 2x with a 4.78% test.

1st prize 3-year-old, Grand Rapids Parish Show, 1948.

By **Lockshore Croixland, A. R.** by Lockshore Crystal Prince, A. R. out of St. Croix Mermaid, 14221—704—A, 5 A. R. daughters, 1 A. R. son.

Out of a daughter of Langwater Chamberlain, A. R.—he by Challenger out of Opaline.

LILA will be fresh and going good.

◄——— **NORANDA'S MILKMAID**
19654—1155—7yrs—365
Class Leader 2nd Place
2 A. R. sons, 2 A. R. daughters

A Good Heifer—bred to the right kind of bull

LOCKSHORE NOBLE'S ESMERALDA

Born: MAY 17, 1947

Sire: **Swanacres Nobleman, A. R.,** by Lockshore Swan's Crusader out of Lockshore Noble Blossom, 12291—635—AAA.

Dam of Service Sire

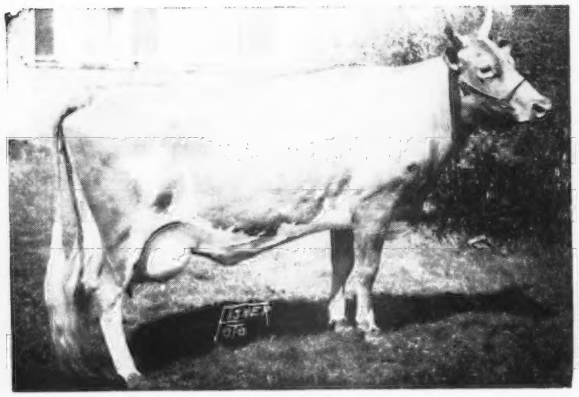

LOCKSHORE PRINCE'S DIAMOND
10615—480—GGG—2x
15221—713—CC—2x
12008—527—EEE—2x
20455—1029—5yrs—365—3x
1st Prize Aged Cow and Gr. Ch. Female at Grand Rapids Parish Show, 1948. Member of 1st Produce and 1st Get.

Paternal Granddam of Service Sire

LOCKSHORE NOBLE'S APOLLODORUS
9094—438—GGG
11030—552—EEE
13187—642—CCC
17492—856—5yrs—365C
Sold for $5,100, Curtiss Candy Sale, 1947.

Dam: **Lockshore Prince's Esmeralda,** 8489—475—GGG.
A daughter of Lockshore Crystal Prince, A. R.

NOBLE'S ESMERALDA—was bred February 1, 1949 to Lockshore Ambler, he out of Lockshore ▼ Prince's Diamond (above) and by a son of Apollodorus (above).

Is a top heifer—don't miss her.

A Fresh Cow—LOCKSHORE DEA—Born December 11, 1945

Sire: **Lockshore Swan's Crusader,** 4 A. R. daughters. A son of Lockshore Crystal Prince, A. R. and Lockshore Noble Blossom, 12291—635—AAA, sire of Swanacres Natalie, 11830—578—Jr3—305—2x.

Dam: **De Barry Farm Chancellor's Dea,** 7473—353—FFF.
A daughter of Lockshore Chancellor, A. R., a son of Noranda's Milkmaid (see above). Chancellor is sire of Lockshore Chancellor's Alberta, 14985—788—CC, sold in Gardenville Dispersal for $2,300.

And a Fresh Young Cow—LOCKSHORE MERRY SUE 2d—Born May 18, 1946

Sire: **Lockshore Kelsey,** a double grandson of Argilla Knight, A. R.

Dam: **Lockshore Merry Sue,** 9540—457—Sr3—305C. By Lockshore Chancellor, A. R. and a double Noranda's Milkmaid (see above).

For MILK—MILK—MORE MILK

Look over these consignments May 4, 1949

FEDERAL ACCREDITED HERD NO. 546074 R. F. LOCKE, Owner STATE BANG'S FREE NO. 2

COWHAM FARM *Consigns...*

MICHIGAN SPRING SALE • May 4, 1949 • Williamston, Michigan

COWHAM FARM KING'S TRIUMPH Born: JULY 25, 1947

Sire: **Cowham Farm Tress' King**
6 nearest tested dams average 731 lbs. fat.
Gr. Ch., South Western Michigan, Michgan State Fair, 1948.
2nd, D. C. C., 1948
1st Canadian Royal and Res. Gr. Ch., Canadian Royal.

A son of Riegeldale King's Philosopher a son of Riegeldale Coronation King, A. R. and out of Rex's Tress of Cowham Farm, she out of Golden Tress of Cowham Farm, 16674—850—A.

Dam: **Dondoro Triumph Joanna**
9799—526—A
1 A. R. daughter
Cowham Farm Joanna
14269—657—D

2nd Dam: **Dondoro Tillie**
10522—524—B
10923—545—A

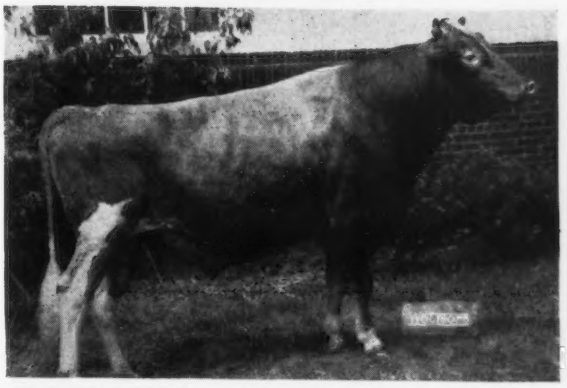

Triumph was bred December 28, 1948 to Shoal Falls Don Sensation (Bryn Du Maxim Dodsworth—Fanning Fields' Kamile, 18245—881—Jr3—365C, Class Leader 7th Place).

COWHAM FARM KING'S DOROTHEA Born: FEBRUARY 11, 1947

King's Dorothea's Maternal Granddam

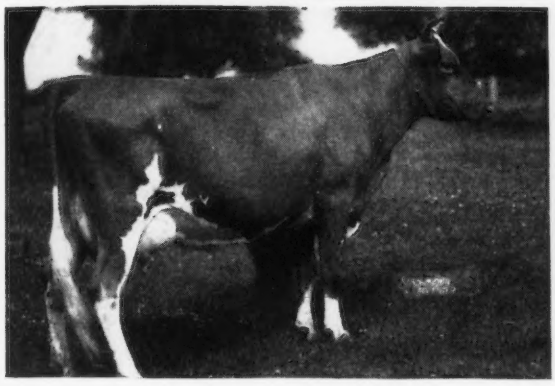

Sire: **Riegeldale King's Philosopher,** a son of Riegeldale Coronation King, A. R. and Douglaston Coronation Queen, 13860—803—DD, she by Green Meadow Coronation King, A. R.

Dam: **Playhaven's V. Dorothea**
On retest, 2041—107—5yrs—365 in 48 days.

◀ 2nd Dam: **Douglaston Lady Dorothea**
15943—809—AA

King's Dorothea was bred in August to Shoal Falls Don Sensation (see above).

Dam of Service Sire of **King's Triumph** and **King's Dorothea.**

▼

FANNING FIELDS' KAMILE
15701—735—Jr2—365C, N. C. State Ch.
18245—881—Jr3—365C, Class Leader 7th Place
17998—821—Sr4—365C, VG '47-'48.

A PRODUCTION-BRED BULL FROM A GOOD COW FAMILY

COWHAM FARM GOLDEN SNOW

Born: September 24, 1948

Sire: COWHAM FARM SNO-REX, a son of Hominy Hill Rex, 1 A. R. daughter and Snowdrop's Rose of Cowham Farm, 15185—794—C. Rex is out of Meadow-Gold Rosabell, 14372—733—Jr4—305C, Class Leader 6th Place.

Dam: GOLDEN TRESS OF COWHAM FARM
12875—675—CC, 16674—850—A

2nd Dam: DON'S TRESSIE OF COWHAM FARM
18691—885—AA. 2 A. R. daughters

This is a good cow family.

LOOK AT THE MILK HERE!!!

COWHAM FARM GOLDEN SNOW-DROP Born: JANUARY 17, 1943

Calved: December 7, 1948

Will be bred to Cowham Farm Sno-Rex (Hominy Hill Rex—Snowdrop's Rose of Cowham Farm, 15185—794—C).

GOING STRONG ON TEST—5092—214—5yrs—365 in 98 days

Sire: **Bournedale Golden Maxim, A. R.,** a son of Maxim of Bournedale, A. R., out of a daughter of Aiyukpa Levity-King, A. R. His dam carries a double cross to Jean Du Luth Coronet.

Dam: **Rex's Snowdrop of Cowham Farm**
12965—602—C
By Coronation Rex, A. R. out of Eloise Snowdrop of Cowham Farm, 12814—551—DD.

BUY YOURSELF SOME MILK—WITH OUR CONSIGNMENTS AT MICHIGAN

FEDERAL ACCREDITED HERD
No. 552508
STATE BANG'S FREE No. 67

COWHAM FARM, Jackson, Michigan

C. F. COWHAM, 407 S. BROWN ST., JACKSON, MICHIGAN

HOMINY HILL Farms · GUERNSEY CATTLE

HENRY D. MERCER
Owner
Telephone:
FREEHOLD 8-0295

JOHN LINDSAY
Manager
Telephone:
FREEHOLD 8-0921J

"Fully Accredited"

Colts Neck, N.J.

Consign to

THE MICHIGAN SPRING SALE

Williamston, Michigan, May 4

HOMINY HILL LOYAL

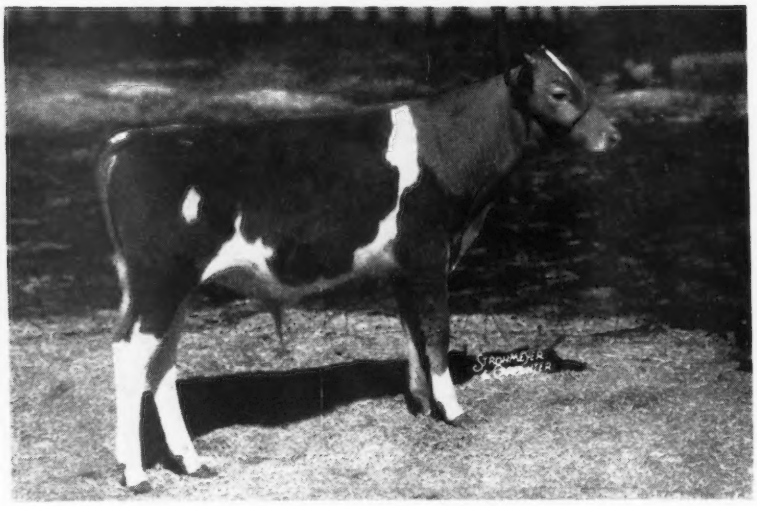

Born September 1, 1948

Sire—**RIEGELDALE CORONATION KING, A. R.** (50 A. R. daughters)

DAM

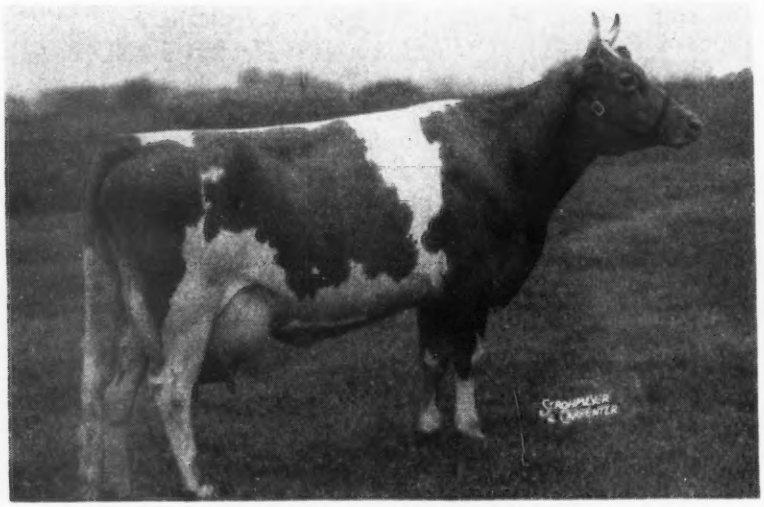

MEADOW SPRING LULU

10037—590—GGG (former Class Leader) 15492—919—B

Dam of . . . HOMINY HILL POLLYANNA, 15201—851—Jr2C (Class Leader)

HOMINY HILL PEERLESS HAZEL, 10928—615—Sr3C

HOMINY HILL LAURA

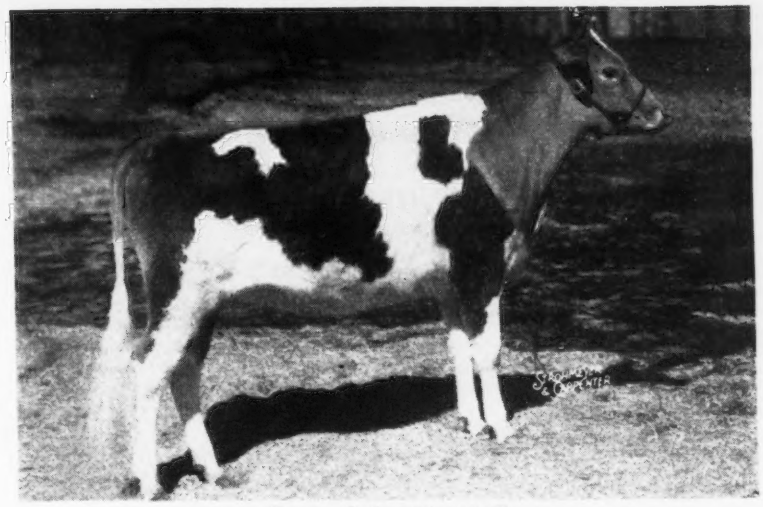

Born July 19, 1947
Sire: **LANGWATER COUNTRY LAD, A. R.**
Bred February 14 to Hominy Hill Champion, the son of the National Champion 2-year-old, Hominy Hill Betty, 18094—924—Jr2C

DAM

HOMINY HILL LULE BELLE 11831—604—Sr2
By Fairlawn Peerless Dictator, A. R.

GRANDDAM of **Loyal** and **Laura**

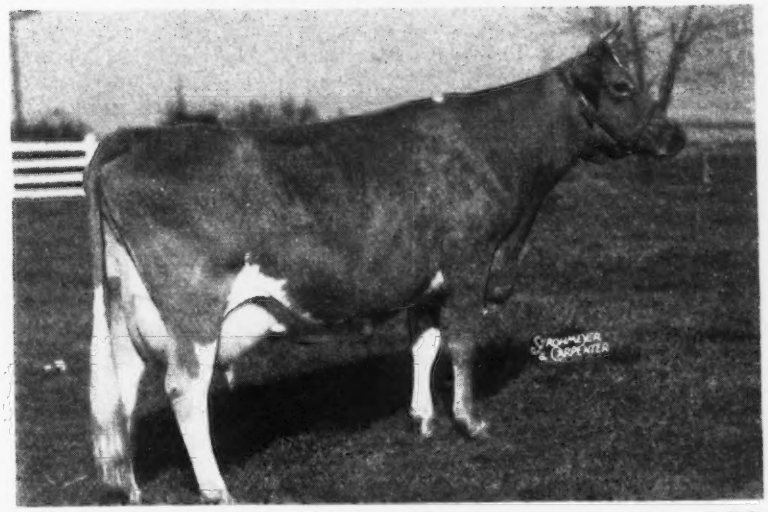

MEADOW SPRING LULE BELLE 12481—591—CCC
Also dam of . . . MEADOW SPRING LULU, 10037—590—GGG, 15492—919—B
HOMINY HILL BUTTERCUP, 13125—645—GG

4 Worth Looking at a Second Time

CONSIGNED: **Michigan Spring Sale**

May 4, 1949—Williamston, Michigan

MEADOW-GOLD WINONA Born: APRIL 19, 1943

9697—494—Jr4—HIR—2x (pending)

Sire: **McDonald Farms Gilbert, A. R.,** a son of McDonald Farms Conqueror, A. R. and McDonald Farms Elsa, 11872—579—G.

Dam: **Meadow-Gold Wisteria**
8143—388—GGG, 11960—556—EHI
10670—582—Jr4—HIR—674 T. M.
13083—676—5yrs—HIR—730 T. M.
12073—659—6yrs—HIR (pending)
On retest 4207.2—216.84—7yrs—HIR in 66 days.

WINONA—is due sale day to Lyrene Comrade (Hominy Hill Rex out of Meadow-Gold Countess, 10611—621—Jr4—HIR—730 T. M., 10621—648—5yrs—HIR—648 T. M.)

Her ¾ sister

HOMINY HILL PRINCESS ROSE
16485—729—Sr2—305C—3x
National Record

LYRENE LAUREL'S BEAUTY Born: AUGUST 17, 1947

Full Sister to Beauty's Sire

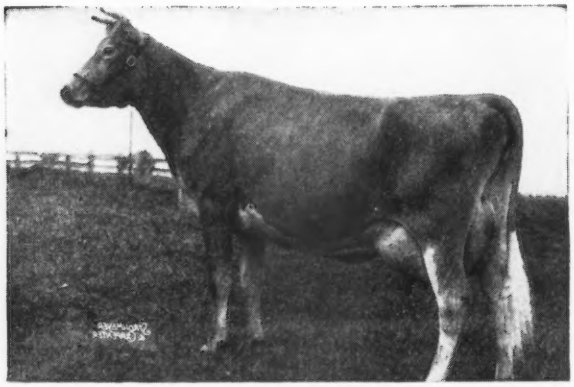

Sire: **Meadow-Gold Rose King,** a son of Cowham's Coronation Rex, A. R. sire of Meadow-Gold Prudence, 18037—1017—6yrs—365C, Class Leader 6th Place and out of Meadow-Gold Rose Queen, 12455—546—EEE, 3 A. R. daughters.

Dam: **Lyrene Laurel**
Sold as a fresh heifer.
Traces to Green Meadow Foreman, A. R.

2nd Dam: **Hi-Ann Louise's Laura**
8634—458—Jr3—HIR

LAUREL'S BEAUTY was bred December 16 to Lyrene Comrade (above).

◀**MEADOW-GOLD ROSABELL**
11962—628—EEE, 14372—733—Jr4—305C, Class Leader 6th Place. Dam of Hominy Hill Alice, 16707—817—Jr2—365C, Class Leader 10th Place.

LYRENE LOUISE Born: AUGUST 1, 1945

7832—385—Jr2—HIR

Sire: **Meadow-Gold R. Queen Mac,** a son of McDonald Farms Gilbert, A. R. and Meadow-Gold Rose Queen, 12455—546—EEE—599 T. M. 3 A. R. daughters. Dam of Meadow-Gold Rose King and Meadow-Gold Rosabell (above).

Dam: **Foreman's Louise,** 9065—445—CHI, 10845—548—AHI, on retest 4284.1—205.92—10yrs—HIR in 169 days. A granddaughter of Green Meadow Foreman, A. R. and a maternal great granddam of Laurel's Beauty (in sale).

LYRENE LOUISE—was bred August 20, 1948 to Meadow-Gold Rose King, full brother to Meadow-Gold Rosabell (see above).

LYRENE PENELOPE Born: SEPTEMBER 3, 1947

Sire: **Hominy Hill Rex,** a son of Fairlawn Peerless Dictator, A. R. and out of Meadow-Gold Rosabell, 14372—733—Jr4—305C, Class Leader 6th Place.

Dam: **Rock Creek Penelope,** 8770—430—Sr2—HIR. By Rock Creek Royal, A. R. out of Rock Creek Nola, 11260—482—GGG, she by Antietam Country Bond.

PENELOPE—was bred November 17, 1948 to Lyrene Comrade.

LYRENE Guernseys Have Done Well For Others
These Are Good Ones, Too.

LYRENE FARM •

LYLE HUNSBERGER

4329 Hunsberger Ave., N. E., R. R. No. 4
Grand Rapids 5, Michigan

Eth-Mead GUERNSEY FARMS

NORTHVILLE MICHIGAN

Bang's and T. B. Accredited

CONSIGNED:

MICHIGAN SPRING SALE

May 4, 1949, Williamston, Mich.

HEIFER—EAR TAG 324. Born: April 1, 1948. To be sold open. Sire: **Eth-Mead F. R. Coronation King.** S: CORONATION FORESTER, A. R., 37 A. R. daughters, 2 with 975—989, 1 with 820 (pending), 1 with 770 (pending), 1 with 741—AA. D: **Meadow-Gold Blanchette,** 10683—624—BB, 11572—666—AA. A daughter of Green Meadow Foreman out of Meadow-Gold Blanche, 4 A. R. daughters.
Dam: **Eth-Mead F. Goldy,** 13492—746—5yrs—365; 10769—644—Jr3—365, A daughter of Green Meadow Foreman, A. R.

HEIFER—EAR TAG 292. Born: May 30, 1947
Sire: **Eth-Mead F. R. Coronation King** (see above). Dam: **Meadow-Gold Bethany,** 11860—605—EE. A daughter of Green Meadow Foreman, A. R., out of Meadow-Gold Beatrice, 9070—493—DDD.
Bred: January 4 to Eth-Mead R. Ranger, a son of Douglaston Baron Raeinir out of Riegeldale King's Fannie, 11575—547—Jr2—365C, 13376—659—Jr3—365C.
Five paternal sisters sold for an average of $8,600.

EAR TAG NO. 326 Born: APRIL 21, 1948
Sire: **Eth-Mead Emory's Majesty,** Riegeldale Melba's Emory, $30,000 and out of Riegeldale King's Fannie, 13376—659—Jr3—365C. Five paternal sisters sold for an average of $8,600.
Dam: **Eth-Mead Marietta,** 13096—625—DHI. A daughter of Coronation Monarch, A. R., out of Meadow-Gold Charm, 9568—495—C.
This heifer will be sold open.

HERE IS A GOOD OPPORTUNITY TO GET TOP GREEN MEADOW BLOOD

Grand River at Wixom Road • Northville, Michigan

MRS. E. M. BRICKER, Owner — R. F. D. No. 1 — A. J. SCHROTH, Manager

LANGWATER BANNER

is consigned to the Michigan Spring Sale
Wolverine Sale Barn, Williamston, Michigan, May 4

BANNER was dropped November 23, 1948. He is an attractive calf with the desirable combination of size, style and breed character expected from the Coronet and Labelle families.

LANGWATER BANNER

Langwater Onward
4 A. R. Daughters
More on test.

Langwater Royal May
13747—644—G
16090—788—5yrs—365

Langwater Countryman
45 A. R. Daughters
Langwater Venus
19999—1011—Jr3—365, 1st place

Langwater Cora
15653—710—D

Langwater Valencian
38 A. R. Daughters
Langwater Alma
17152—842—6yrs—305C
6th place (pending)

Labelle of Langwater
14400—672—AA

LANGWATER FARM • North Easton, Massachusetts

ACCREDITED...NEGATIVE

JOHN S. AMES, Owner — JOSEPH NAGLE, Herdsman — HORACE M. CLARK, Manager

McDONALD FARMS Consign to the

Michigan State Sale, May 4, 1949 at Williamston, Mich.

This young bull

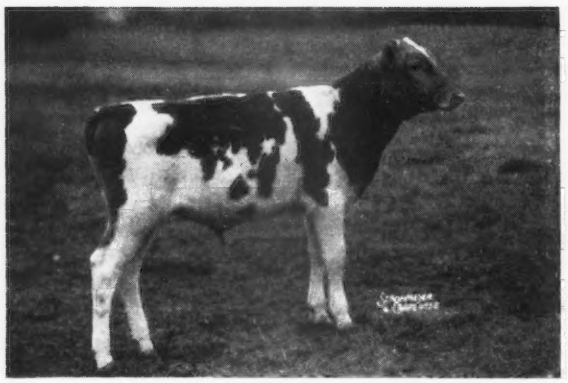

McDONALD FARMS DON'S NORDIC
Born: October 10, 1948 A show prospect
SIRE: McDONALD FARMS KING DON. Undefeated 2-year-old Bull, 1947. A Myhaven King son of an Excellent Prediction daughter.
DAM: Green Meads Queen Aloma, 15059—680—DD, VG '47—'48.

His Dam

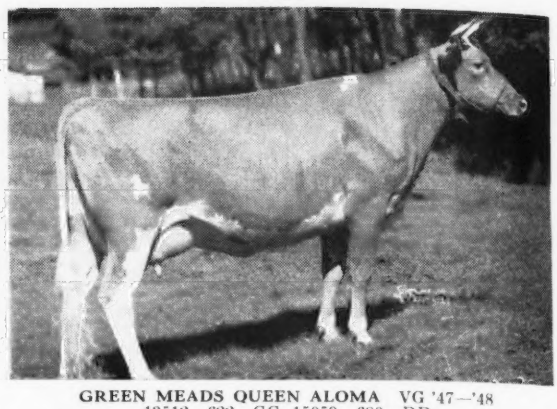

GREEN MEADS QUEEN ALOMA VG '47—'48
13512—622—GG, 15059—680—DD
Excellent on mammary system at 11 years of age. Full sister to Green Meads Queen Avalon, 18008—854—DD. Aloma is dam of Green Meads Lady Loma, 16810—738—Sr4—365C.

His Sire's Dam

McDONALD FARMS DONITA
13493—770—AA. E '47-'48
A Foremost Prediction daughter, next dam by Langwater Philosopher, next dam by Green Meadow Coronation King.

Line-bred to this cow's blood

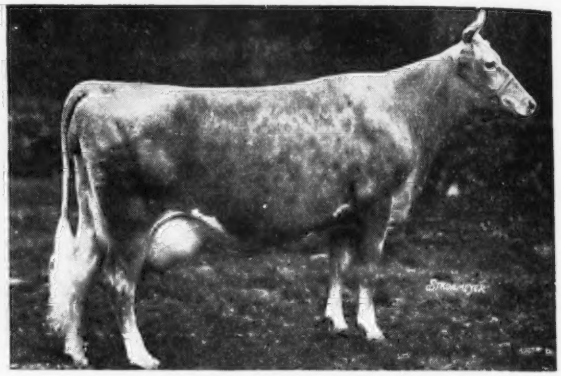

GREEN MEADS THELMA
12902—704—G, 13518—740—D
Excellent at 16½ years of age. She is the dam of Myhaven King and Queen Aloma is a maternal sister-in-blood to her.

Also Consigned . . . McDONALD FARMS FORE NANA. Born July 1, 1948
A show prospect for the heifer calf class in 1949.
Sire: McDONALD'S FOREMOST PREDICTION (Foremost Prediction—Douglaston Lady Augusta, 607—E, five daughters average 14792—731). His three full sisters and dam Excellent '47—'48.
Dam: McDONALD FARMS HONEYWELL, 10586—536—Sr3—365C, 11716—622—Sr4—365C. A Foremost Prediction daughter of Rockingham May Princess, 673—A.

Her sire's full sister

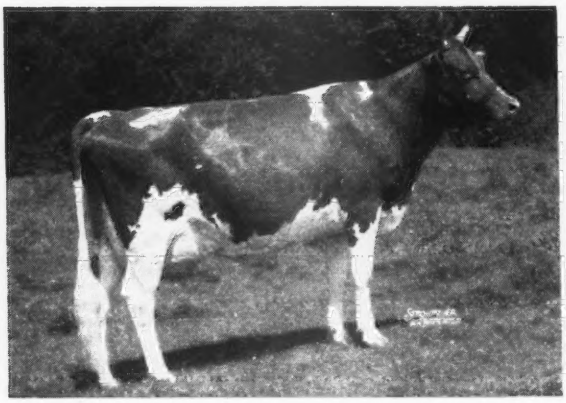

McDONALD FARMS GENTLE
11049—690—DD, 12646—736—5yrs—365—E '47-'48. Dam of McDonald Farms Steadfast Nolan, in McDonald Farms Sale, May 21, 1949

Her dam's full sister

McDONALD FARMS FIDELITY
11007—613—FF, 14276—838—6yrs—365C—VG '47-'48. Full sister to McDonald Farms Honeywell, 11716—622—Sr4—365C. Dam of Fore Nana.

BREED BY CHOICE NOT BY CHANCE

McDONALD FARMS • Cortland, New York

J. M. McDONALD, Owner H. H. THOMAS, Herdsman K. C. SLY, Manager

Late Flash...

We needed ANOTHER HEADLINER
COWHAM FARM said YES

In 98 Days She Has 5092 lbs. Milk

A daughter of Bournedale Golden Maxim, A. R.
out of a daughter of Coronation Rex, A. R.

MICHIGAN GUERNSEY BREEDERS' ASSOCIATION
212 Abbot Building **East Lansing, Michigan**
ALDEN P. COLE, Secretary

Vic Graf Just O.K.'d

Trixie's Ruby of Meadow Lane

11903—644—Jr2—HIR (3x)
Class Leader 8th Place
Due May 12
To **Langwater Lordship**
S: Langwater Onward (Countryman—Cora)
D: Langwater Lorna, 15001—773—AA

TRIXIE IS A GOOD INDIVIDUAL
SHE WILL BE LOOKING TOPS

Attend the Michigan Spring Sale—May 4 at Williamston.

MICHIGAN GUERNSEY BREEDERS' ASSOCIATION
212 Abbot Building **ALDEN P. COLE, Secretary** **East Lansing, Michigan**

WADSWORTH FARM

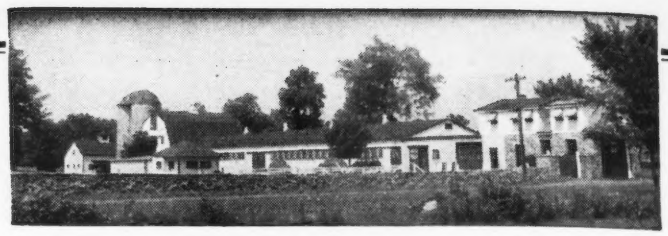

Presenting Our Junior Herd Sire

Coldspring's Beauty's Bell Bouy

Born: April 10, 1947

From the BEAUTY FAMILY

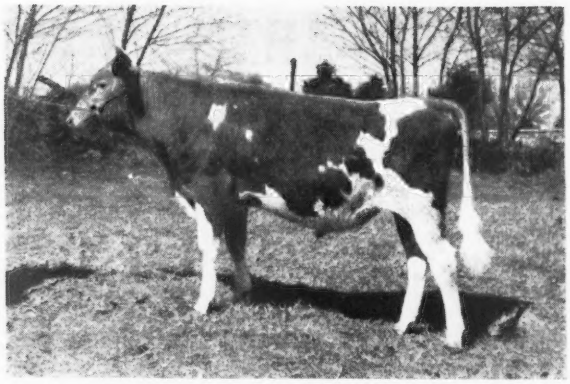

From the ALICE FAMILY

3rd Calf, 1948, Topsfield Spring Show

His Sire

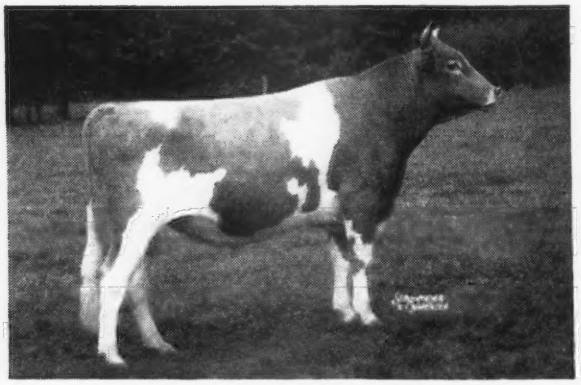

COLDSPRING'S BEAUTY'S HARDWICK
12 A. R. daughters
Full brother to Coldspring's Hardwick's Beauty, 17614—824—6yrs—365, E '47-'48.

His Dam

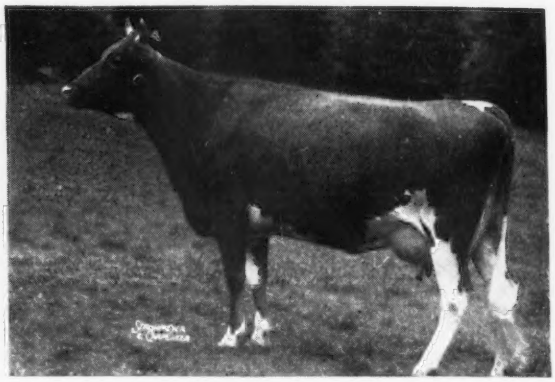

STERLING'S QUAIL
11791—623—Sr3—365, VG (high) '47
Sold for $3,100

His Paternal Granddam

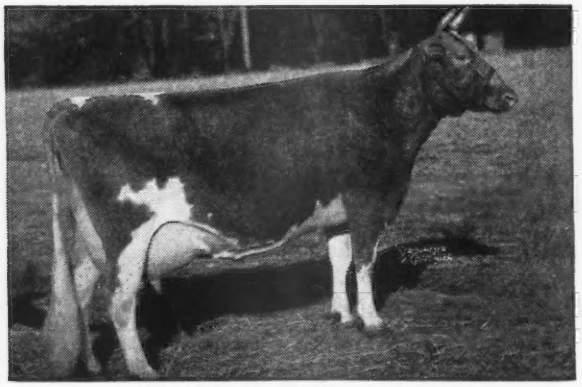

VALLEVUE BUTTERFAT BEAUTY
16578—831—A
18914—937—AA
E '47-'48
3 daughters over 700 lbs. fat.

His Maternal Granddam

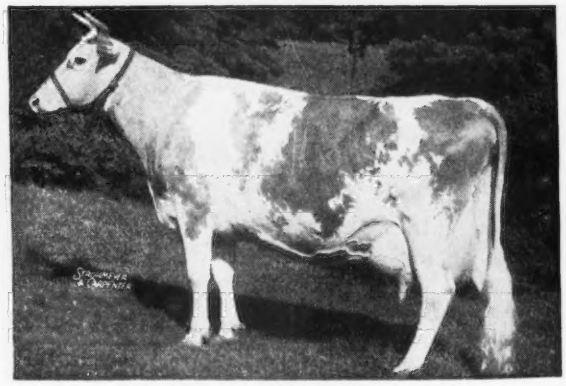

COLDSPRING'S HARDWICK'S ALICE
15597—698—D
15784—712—A
VG (high) '47
The dam of several good breeding bulls.

BELL BUOY calves out of daughters of **ARGILLA ROYAL PRIDE are ARRIVING**
PRIDE is out of Argilla Fair Palotterie 3d. Sold for $14,000. VG '47-'48. 2 records over 800 lbs. fat.
PRIDE is a full brother to Argilla Royal Philosopher that sold for $28,500.

One of these youngsters might prove a worthy investment.
UNTIL **BELL BUOY** IS PROVED THE PRICE IS low.

T. B. ACCREDITED NO. 519211 . . . BANG'S ACCREDITED NO. 83

HAINES-CEBROOK, INC.
GEORGE SANDERSON, President-Owner

FELIX SHEMCHUK, Herdsman

A. CLYDE HUNT, Farm Manager
GEORGETOWN, MASSACHUSETTS, Tel. Geo. 3691

GREEN MEADS FARM

CONSIGNS

To Mort Woods "Sunny Side of the Arbuckles" sale at
Ardmore, Oklahoma — April 25

Bull Calf, GREEN MEADS VAQUERO, born May 10, 1948

Green Meads Vaquero

Langwater Vindicator

Green Meads Lady Fair
12875—671—G

The dam of this calf, Green Meads Lady Fair is a full sister of Green Meads Lady Fae, with 15287—756—CC, and of Green Meads Lady Faine with 13903—661—FF. They are all by Langwater County Squire out of Green Meads Queen Phyllis, 12015—655—GG, 14481—826—C.

A nice Vindicator daughter, Green Meads Dame Thankful, born August 19, 1948 goes to Oklahoma with Vaquero. Thankful is out of Green Meads Queen Theda, a Langwater King of the Meads daughter with 13028—732—BB.

To Dick Harwood's 22nd New England Guernsey Sale
Springfield, Mass. — April 30

Bull Calf, GREEN MEADS PRINCE ROLAND, born December 24, 1947

Green Meads Prince Roland

Green Meads Levity Prince

Green Meads Dame Rosalind
14140—682—Sr2—365C (pending)

The sire of this calf, Green Meads Levity Prince, is by Green Meads Levity King, that sold for $15,000. Prince's dam was Green Meads Lady Willow, 15344—815—GG, former Class Leader. Willow is out of a Langwater King of the Meads daughter, Green Meadow Wistaria, with 6 A. R. daughters and 5 A. R. sons. See the Green Meads advertisement in the March 15 Journal, page 962, for picture and production chart of Green Meads Dame Rosalind.

Two nice heifers go to Springfield with Prince Roland. Green Meads Geraldine, born March 1, 1948, is by Green Meads Conqueror out of Green Meads Dame Gemima, a Langwater Vindicator daughter now on test as a Sr4, making 2 lbs. of fat a day. Green Meads Princess Glamour, born May 15, 1948, is by Green Meads Levity Prince, and out of a Langwater Vindicator daughter, Green Meads Dame Gladys, that is a maternal sister of Green Meads Lady Garnet with 13728—695—FF, 14871—718—D and that is on test again as a 7-year-old, 13168—595—272 days.

See the February 15 issue of the Journal, page 591 for Langwater Vindicator's picture and pedigree.

RICHMOND, MASSACHUSETTS

DARWIN S. MORSE, Owner — WM. COCHRAN, Herd Manager

CAUMSETT FARM

CONSIGNS TO

McDonald Farms Sale, Cortland, N. Y.

May 21, 1949

Caumsett Indian Colette

Born: November 28, 1947

Colette is a large attractive open heifer by McDonald Farms Predictor, he a son of McDonald Farms Prediction and out of the E '47-VG '48 cow, McDonald Farms Dolly, 13466—620—G, 15379—707—AA. Dolly is also dam of McDonald Farms Ilamae, 14474—681—Sr3—365, sold at auction for $5,500 and classified E '47-VG '48.

Colette's dam is Caumsett Royal Claire, a May Royal's Valor daughter with 14007—660—GG and 16280—803—CC. Claire at 12½ years produced 10 calves and over 60 tons milk. She is out of Caumsett Clara, 14 calves and 61 tons of milk. Claire is the dam of Caumsett High Strung, Caumsett Clarissa, 18085—809—Sr4—365C, Caumsett Ocean Carol, 11603—643—Jr2—365C, Caumsett Ocean Camilla, 14577—748—GG, and a maternal sister to Caumsett Pathfinder andCaumsett Ocean Clarice, 16371—964—AA.

Colette comes from one of the best proved cow families we have ever bred.

Marshall Field — ACCREDITED GUERNSEYS — John S. Clark

CAUMSETT FARM GUERNSEYS

HUNTINGTON LONG ISLAND NEW YORK

FORGES FARM

INC.

ESTABLISHED 1910

PLYMOUTH 1620 MASSACHUSETTS

CONSIGNED:

22nd NEW ENGLAND GUERNSEY SALE, April 30, 1949—Springfield, Mass.

A Young Bull—2 Females

All sired by Flying Horse Promise, A. R., 24 A. R. daughters, 8 over 700 lbs. fat, 14 over 600 lbs. fat.

PROMISE traces directly to the breed's greatest, La Fleur Du Jardin XVIII, Imp. Financier of Myrtle Place, Shuttlewick Levity, Dolly's Foremost of High Rock.

Promise's Dam

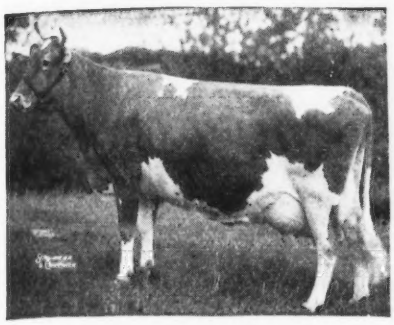

ALFALFA FARM PRIMROSE
17564—1083—Sr4—365C
National Record
One Class Leader daughter, 4 sons in service.
Dam of Flying Horse Promise (above).

In Sale: FORGES ADELAIDE, 13392—667—Jr3—365C.
Dam: **Forges Gladys,** 10100—537—Jr3—365
S: Imp. Bickley Sequel, A. R., 45 A. R. daughters.
D: Forges Nira, 17025—812—AA.

In Sale: FORGES PRIMROSE STAR*
1 A. R. daughter with 12249—625—Jr4—365C.
Dam: **Forges Star,** 10459—536—Jr2—365C.
*Due to freshen May 5 to service of Forges Prince Royal, 1st Sr. Yearling and Jr. Champion, Topsfield, Brockton, 1948.

In Sale: FORGES SAMOSET—Born: AUGUST 12, 1948.
Dam: **Forges Meadow Daisy,** 11722—659—Sr2—365C, 13229—750—Sr3—365C.
S: Forges Better Times, A. R., 13 A. R. daughters. 3 over 700.
D: Sheik's Forges Daisy, 11214—591—A. A granddaughter of King of the May.

We believe this consignment merits your consideration. They are profitable producers from excellent blood lines.

T. B. AND BANG'S ACCREDITED (VACC.)

LOTHROP WITHINGTON, President — THOS. W. PRENTICE, Manager — ROBERT CLAPP, Herdsman

---

OUR SENIOR SIRE:

Governor of Coventry

Sire: **Hilltop Butterfat Anagram, A. R.,** a son of Hilltop Que Vive Annabelle, 12737—709—G, she out of Annabelle (below).

His Dam

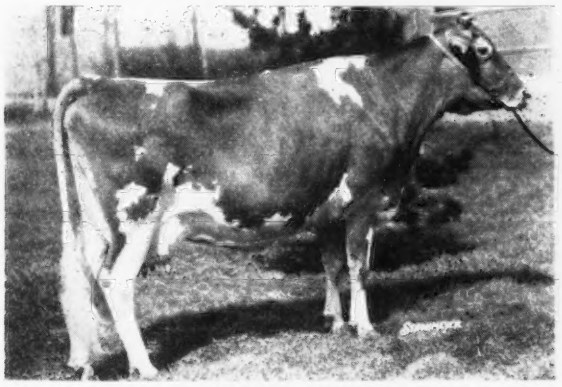

IMP. BELLADONNA OF COVENTRY
10252—524—G
14826—762—A
3 A. R. sons, 6 A. R. daughters.

His Paternal Granddam

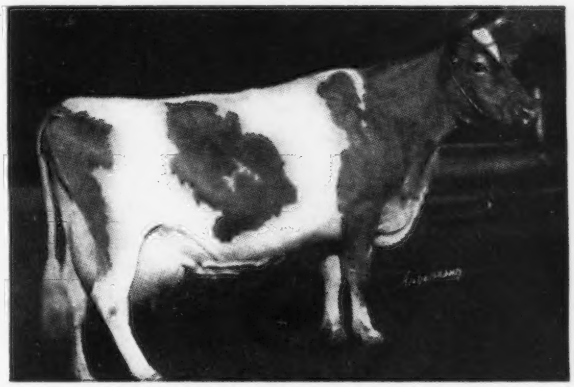

EDGEMOOR BEAUTY'S ANNABELLE
10959—620—F
1 A. R. son, 3 A. R. daughters.
All over 616 lbs. fat.

GOVERNOR daughters are now on test doing well.

FOR SALE—Bull calves and also a choice selection of A. R. cows bred and open heifers.

DELWAKE FARM ✦ ***Freehold, New Jersey***

NICHOLAS DELMORE, OWNER — CHARLES AXTMAN, MANAGER

Address all correspondence to CHARLES AXTMAN, FREEHOLD, NEW JERSEY

Riegeldale King's Lad

A Son of Riegeldale Coronation King

One of the Thirty Daughters
of
RIEGELDALE KING'S LAD

(He by Riegeldale Coronation King)

← LAD'S TURQUOISE OF QUARRY VALLEY

8843—500—Jr3—305C—610 T. M.

EVERY DAUGHTER IN OUR HERD WILL BE TESTED

OFFERING

ONE OF LAD'S SONS
IN THE
Pennsylvania Guernsey Breeders' Association Sale
At Lancaster, Pa., April 30, 1949

HIS DAM
QUARRY VALLEY'S PLASMA →

10589—5.21% TEST—552—Jr3—365C—730 T. M.

QUARRY VALLEY FARMS

Lahaska **Bucks County** **Pennsylvania**

WILLIAM C. CLARK F. A. BORDEN, Manager

Phillips Sales & Pedigree Service

GUERNSEY SPECIALISTS

Pedigrees of all kinds, for all purposes, at all times.

We have a complete Sales Service and can help you buy or sell at private treaty. Let us know your wants.

We offer our services for Dispersal, Reduction or Consignment Sales and can take care of all the details connected with your sale for you. If you are thinking of a sale, let us discuss it with you.

E. C. PHILLIPS

Phone 8713, Box 494, Waukesha, Wis.

Production Sire.....

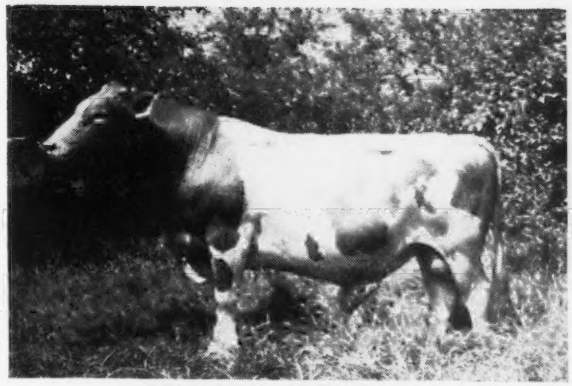

DEERSHORN FOREMOST, A. R.
Sire: DOLLY'S FOREMOST OF HIGH ROCK, A. R.
Dam: DEERSHORN'S ALICE, 13412—756—A
Lifetime record 113604—5467
Granddaughter of Mixter May Royal, A. R.

ALL Two-Year-Old Foremost Daughters Were Tested During 1948

	MILK	FAT	AGE	T. M.
*DEERSHORN FOREMOST ANN	11454	599	Sr2	HIR—730
*DEERSHORN FOREMOST FASHION	10043	527	Sr2	HIR—730
*DEERSHORN FOREMOST LILAC	10644	519	Jr2	HIR—730 (pending)

***A Bull Calf for Sale out of each one by Caumsett Deershorn, a son of Caumsett Dynamo.**

The FOREMOST daughters all milk well.
They are profitable cows that pay their way.

A FOREMOST Bull Special
At present, we have 2 sons of FOREMOST for sale.
They inherit this proved PRODUCTION and LONGEVITY.

T. B. ACCREDITED—BANG'S FREE ACCREDITED

DEERSHORN FARM

STERLING JUNCTION, MASSACHUSETTS

V. D. MUDGETT, OWNER

PROSPECTIVE HERD SIRES — For YOU and YOU and YOU

Elm Lane Developer—born May 19, 1948

Full brother to Elm Lane Fashion's Prediction, in service here, and sire of Elm Lane Rosita, making 9488—435—Jr3—365—251 days—2x, for Walter Ziegler.

Sire: McDONALD FARMS FASHION, A. R., a son of Myhaven King, A. R.

Dam: WESTERN GLOW FAVORITE, 7761—409—GGG, VG '48. A daughter of McDonald Farms Developer, A. R.

Elm Lane Van's K. C.—born June 18, 1948

Sire: McDONALD FARMS HIS LANDSMAN, by McDonald Farms Heritor, out of Foremost Old Rose, 15220—742—A, E '47—VG '48.

Dam: McDONALD FARMS EVANGELINE, 8459—446—GGG.

Elm Lane Monarch—born July 20, 1948

Sire: McDONALD FARMS FASHION, A. R., sire of the Junior Champion Bull and grandsire of the Junior Champion Heifer, Cow Palace, 1948.

Dam: FRESNO MELVIN'S ZELMA, 8296—408—GGG, 8344—427—EEE, and 10154—515—5yrs—305C—610. A daughter on test.

Records of their dams made on twice daily machine milking.

ELM LANE FARM • ***Route 2, Box 141, Fresno, California***

LEONA H. TODD, Owner — C. W. ROBINSON, Advisor

WAUKESHA COUNTY

GUERNSEY BREEDERS' ASSOCIATION • Founded 1906

120 Members Testing and Selecting for You

We operate 2 testing groups in our County. Our breeders are farmer-breeders producing mostly GOLDEN GUERNSEY milk, bull calves and young cows for sale.

YOU DO THE SELECTING—Take advantage of our buyers' service. A secretary of years' experience will help you or do your selecting for you if you can't visit our county yourself. Over 40 years continued and increasing success.

Please address all communications to FRANK FOX, JR., Secretary, WAUKESHA, WISCONSIN.

WE ARE MORE THAN PLEASED
with the daughters of
PHAROS BARON ROSS

Sire: **Pharos Ultra Baron**, a son of Broadland Baron, A. R., out of Brownlie Ultra Elsie, 13344—567—G. BARON is a grandson of Broadland Border King, A. R.

His Dam's Paternal Sister

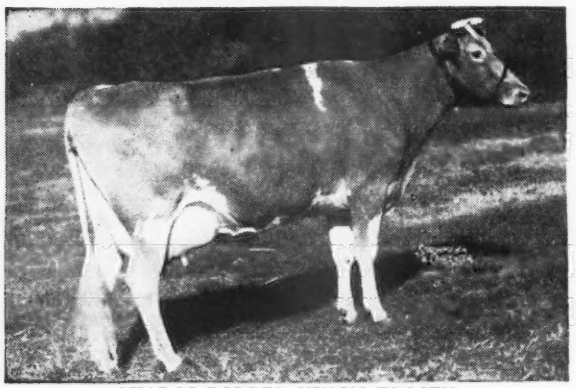

PHAROS BORDER KING'S FROSTY
16160—807—DD, 12628—635—5yrs—305, 14714—736—6yrs—365
Dam: **Walnut Crest King's Rose**, 12964—640—GG
A daughter of Broadland Border King, A. R., Gr. Ch., N. D. S., 1938.

BARON ROSS sons are for sale

LONE ACRES - North Prairie, Wisconsin

HUBERT P. KIPP

COME SEE THEM
His oldest daughters freshening now
SHORELAND COURAGEOUS

Born: JANUARY 13, 1944

Sire: **Flying Horse Lute's Colonel**, a son of Chedco Colonel, A.R.
Chedco Angelica, 11085—603—Jr2—365C
Chedco Lilac, 10284—615—Jr2—365C

His Paternal Granddam

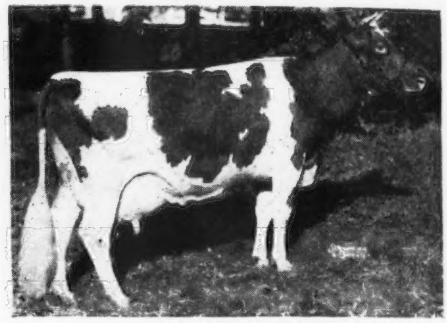

ALFALFA FARM LUTE
17378—1058—Sr4—365C, Class Leader 2nd Place
13171—804—GG
1st Prize Produce of Dam, N. D. S., 1940
3rd Prize Dairy Herd, N. D. S., 1940.
Dam: **Chedco Aileen**, 12038—599—G
A daughter of Chedco Coronation King, A. R.

COURAGEOUS sons are for sale.

SHORELAND FARM - Oconomowoc, Wis.

L. B. STEVENS

A Young Sire of Our Own Breeding!

WERN'S COUNTRY COMET—Born: January 16, 1947

Sire: **Wey Acres Country Gentleman,** a son of Langwater Grandee, A. R., out of Supreme's Lorie (below).

His Maternal Great Granddam

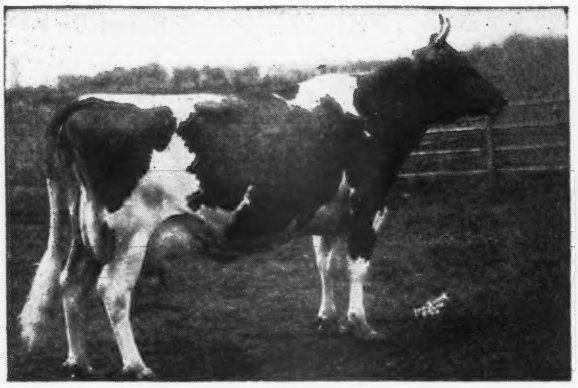

PROUD DORA OF ECHO GLADE
19147—1007—A, 3 A. R. records average 16213—806

His Paternal Granddam

SUPREME'S LORIE, 15552—803—C
Senior and Grand Champion, New York State Fair, 1936.

Dam: **Wern Muiroc's Betty,** VG '47. 14405—562—AA. The best daughter of Corium Slogan's Muiroc, A. R. **COUNTRY COMET**—is being bred to daughters of Green Meads Napoleon, Wey Acres Grandee's Valor, Wern's Muiroc's Ultimus. His sons will be bargains as he is a young unproved bull of our own breeding.

Pioneer Producer of CERTIFIED MILK—"America's Finest Milk"

WERN FARMS - HOMER & CHESTER WILLIAMS, Proprietors - **WAUKESHA, WISCONSIN**

THE GUERNSEY CAPITAL OF AMERICA

WAUKESHA COUNTY

GUERNSEY BREEDERS' ASSOCIATION • Founded 1906

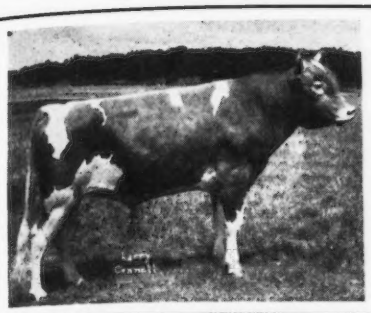

PIPER calves are here—
and look at their inheritance

◂ Meadow Lodge General's Piper

Sire: **Meadow Lodge King's General**, a son of Langwater King of the Meads and Moonlight's Gentian, 16389—881—AA, E '47-VG '48.

Dam: **Meadow Lodge Rex's Flute**
11389—608—FF, 11921—618—4A

2nd Dam: **Argilla Flute**, 13035—752—G. 2 A. R. sons, 4 A. R. daughters.

GENERAL'S PIPER sons are for sale.
Get this rich inheritance.

Guernsey Grove Farm - Waukesha, Wisconsin

WM. H. BASSE, OWNER

DAVIDSON FARMS

Butterfats

TWO BROOKS SECRET

Sire: **Clara's Heartsease Butterfat** by Heartsease Butterfat, A. R., and out of **Imp. Hilltop Butterfat's Clara, 15963—860—7yrs—305C—2x** (National Record for 16 years now 2nd place).

Dam

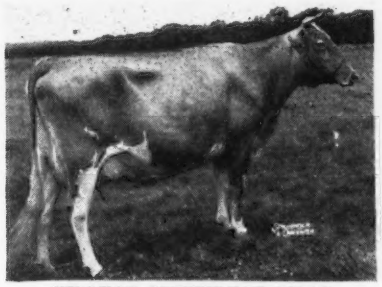

HILLTOP BUTTERFAT LILAC
8202—455—GGG, 12841—736—EE
4 A. R. daughters
A daughter of Hilltop Butterfat, A. R.

SECRET sons for sale out of some of our best cows.

FEDERAL ACCREDITED T. B. 943 . . . BANG'S CERTIFICATE 23677

DAVIDSON FARMS, Waukesha, Wisconsin

ARTHUR DAVIDSON, Owner — ED BORLEN, Manager

Matchmaker-Rose King Inheritance
TILLYBARDIN CORA'S COLONEL

Sire: **Spruce Shadows Coronation Heir**, his daughters are nice in our herd. Heir is a son of Boulder Bridge Matchmaker, A. R., one of the good sires used at Boulder Bridge.

His Paternal Granddam

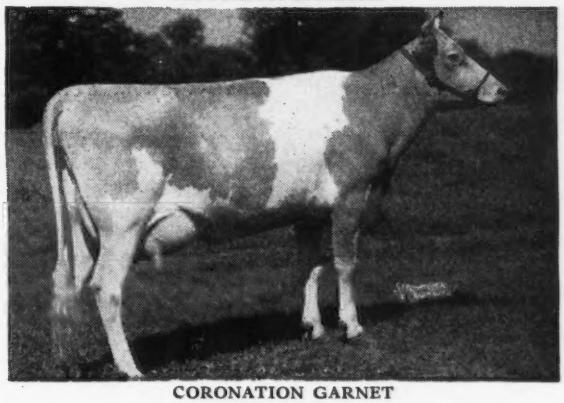

CORONATION GARNET
12149—616—CC
A daughter of Coronation Rose King, A. R.
Dam: **Tillybardin Choice's Cora**, 7486—364—DDD
A Boulder Bridge Gladiator daughter.

Cora's Colonel sons for sale from good dams.

TILLYBARDIN FARM, Waukesha, Wisconsin

CHARLES J. MITCHELL & SON, Owners

His Daughters are Coming In Now . . . and Milking

Meadow Lodge King's Gentleman

His Sire

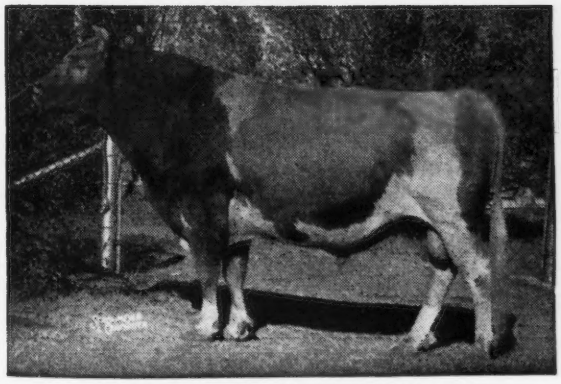

LANGWATER KING OF THE MEADS, A. R.
A sire of great influence on the breed. Sire of Myhaven King, A. R., Green Meads Levity King, A. R. ($15,000) and Meadow Lodge King's Oklahoma ($13,200).

His Dam

MEADOW LODGE GENEVIEVE
11552—543—GG
12555—594—EE
16451—735—8yrs—365—VG '47
Out of a Bournedale Rex daughter.

KING'S GENTLEMAN—sons are for sale. Write us today.

WILLOW BROOK FARM - Pewaukee, Wisconsin

L. J. GREENEBAUM, Owner — Box 321A, Route 1, Pewaukee, Wisconsin — EDWIN MULDER, Manager

Sportsman's Hall Dispersal — *Friday, April 29, 1949*

DR. G. L. TIMANUS, Owner—QUEENSTOWN, MD.—RAY CARR, Manager

ON GLENBURNIE FARM, TRENTON, NEW JERSEY

130 Head—67 Cows—28 Bred Heifers—30 Open Heifers and Calves—5 Bulls

FULLY ACCREDITED—BANG'S FREE CERTIFIED—YOUNGER STOCK CALFHOOD VACCINATED

HERD SIRES REPRESENTED—

BLAKEFORD HARVESTER—In Sale with 33 daughters.
Born: September 23, 1944

His Sire

BLAKEFORD TRANQUIL'S KING

His Dam

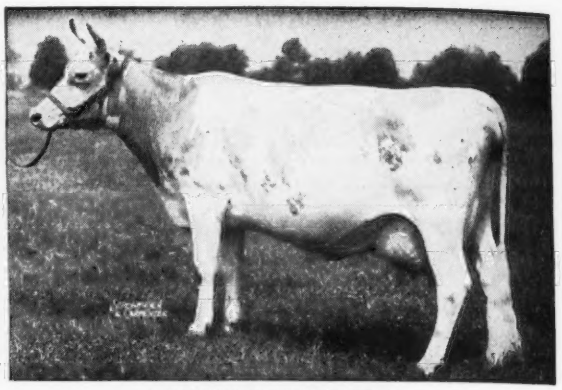

LANGWATER LOVELORN
11351—678—G, 14878—738—A
From the Langwater Generous line.

Fairlawn F. P. Joffre—In Sale with 15 daughters
Born: November 28, 1945 30 cows in calf to him

His Sire

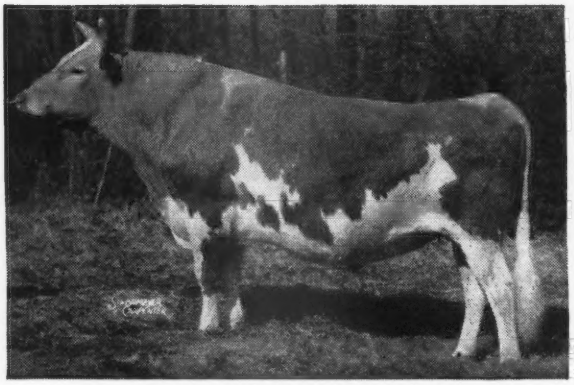

PHILLIPS FAIRLAWN PEERLESS, A. R.

His Dam

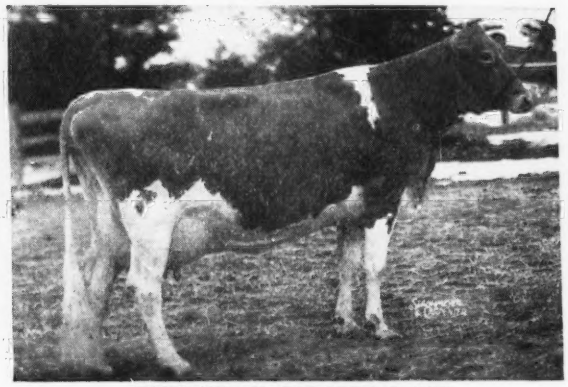

FAIRLAWN H. FORGET-ME-NOT
12616—613—EE, E '47

Blakeford Tranquil's Prince—His calves arriving
Born: February 27, 1943 25 in calf to him.
(Not in Sale)

Sportsman's Earnest Peer—Born: November 26, 1946

Peer's Dam

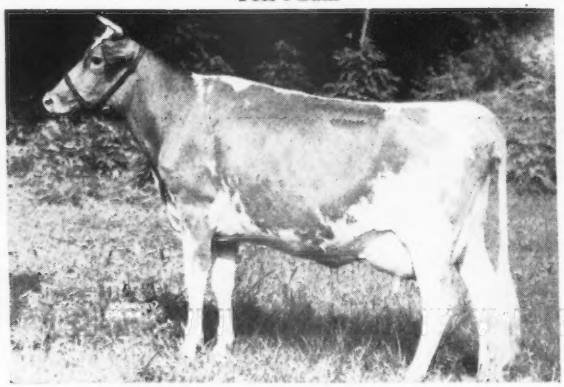

FAIRLAWN F. P. ERNESTINE (In Sale)
12264—605—GG, 12684—610—5yrs—HIR
Sire: Phillips Fairlawn Peerless, A. R.

Prince's Dam

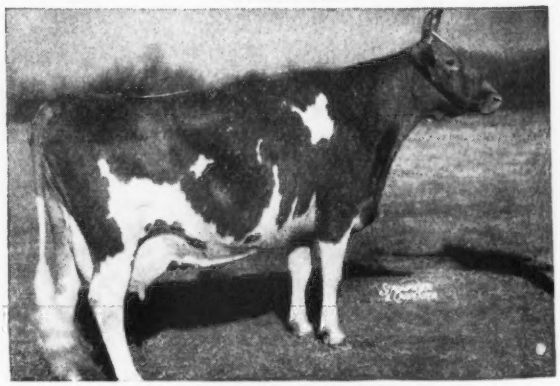

BLAKEFORD TRANQUIL
13659—693—GG, 15706—748—CC
E '48

Louis McL. Merryman & Sons and The Pate Sales Company, Sales Managers

FOR CATALOGS WRITE: **The Pate Sales Co.—2064 Lawrenceville Road, Trenton 8, New Jersey**

ROUGHWOOD GUERNSEYS

100 Head at Center Harbor, New Hampshire

Negative to the Blood Test **ESTABLISHED 1907** ***Federal Accredited***

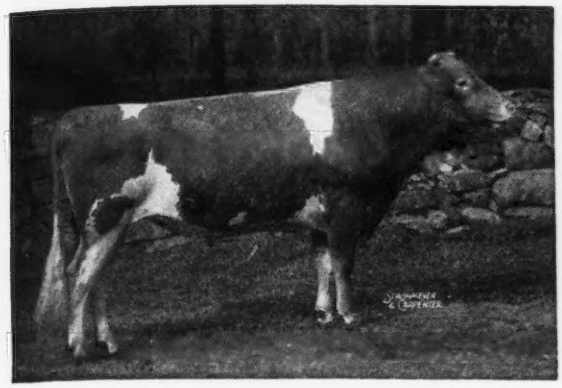

← CHEDCO LEVITY KING 346901

ONE OF OUR HERD SIRES

SIRE:
CHEDCO CORONATION KING 241118
17 A. R. daughters, 6 P. R. sons

DAM:
CHEDCO HONEYMOON 460447
13548—752—AA

His first four daughters to freshen are on test and doing as follows:

	AGE	DAYS	MILK	FAT
Roughwood King's Golden Aster 980328	Jr2—365	45	1705	64
Roughwood King's Goldenbell 980320	Jr2—365	151	4690	203
Roughwood King's Laurel 944282	Jr2—365	161	4741	225
Roughwood King's Annette 944281	Sr2—365	177	6684	295

Address GEORGE N. BARRIE
Superintendent

Chestnut Hill, Massachusetts

Chieftain Has Done Much For Us

We are doubling up this Chieftain inheritance in our herd.

A Grandson Carries On . . .

FRESNO DIAMOND'S KINGMAN

Born: July 17, 1945

A paternal grandson of our proved sire, St. James Champion's Chieftain, A. R.

The Chieftain daughters produce.

The Chieftain daughters are in demand.

Fresno Chieftain's Twilight
13416—732—Jr3—365
$1,550, Western Guernsey Classic, 1947

Fresno Champion Beauty
10590—602—Jr2—365C
$1,750, Western Guernsey Classic, 1948

Fresno Chieftain's Pride
10587—537—Jr3—HIR
$1,500, Western Guernsey Classic, 1946

Kingman is by Fresno Diamond Boy (son of Chieftain) and out of Fresno Miss Maisie, 9922—552—5yrs—305C.

His calves are now for sale.

Send for prices and pedigrees.

FRESNO GUERNSEY RANCHO
R. 5, Box 211, Fresno, California
JOHN SUGLIAN

YOU DON'T HAVE TO WORRY

about inheritance here

Our sires are close-up to—

FOREMOST ROYAL BLEND
FOREMOST MASTERPIECE
ROYAL SUPREME
VALOR'S ROYAL
MAY ROYAL'S VALOR
MIXTER MAY ROYAL
MIXTER GOLDEN CHARM
YEOMAN'S MIXTER CHARM
MIXTER FAITHFUL

This blood is available through sons of —

FOREMOST FARM FIELDS
(Foremost Crown Prince, A. R.—Foremost Odda, 10937—602—GG)

FOREMOST FOOTPRINT 7th
(Foremost Footprint—Foremost Royal's Prestine, 12496—596—Jr2—365C)

Sons of these two sires are for sale, occasionally a few females.

FARM FIELDS • Wytheville, Virginia
HAROLD P. STREET, Owner
HAROLD P. STREET, JR., Manager

LANGVALLEY FARMS

Glen Arm, Maryland

A MAN IS JUDGED BY THE COMPANY HE KEEPS

A review of some of the good Guernsey breeding farms using herd sires closely related to our cattle brings out some very interesting facts. While we at Langvalley are very **bull** conscious, we are also very definitely **cow** conscious. It is not strange then, that among the brood cows at Langvalley can be found many of the breed's **greatest**. And we use the word advisedly, for would the best herds in the country be using sons and brothers of these cows if they were not **truly great?** To carry through our point, consider these facts:

WOODACRES is using for their herd sire Woodacres Prince Royal. In our herd we have his dam, his full sister and his maternal brother. (The maternal brother sired by Ace is for sale.)

CAUMSETT FARM is using a full brother of one of our brood cows and a maternal brother to still another.

HOMINY HILL is using the sire of our Curtiss Franchester Levity Ace. They are also using a maternal brother of one of our brood cows. (She is a Green Meadow Queenie daughter and her son by Ace is for Sale.)

WILGORLAN FARMS are using a paternal brother of our senior herd sire.

HILL GIRT is using Riegeldale Melba's Emory, a maternal brother of another of our great brood cows.

STERLING FARMS are using a full brother to our $16,500 Sterlingold Majestic, Coronation Melinda's last born son.

FAIRLAWN FARMS has tied in with us on the proving of their great young sire, Fairlawn Actorine's Peerless. 22 of their best cows are bred to him and he is now at Langvalley, where he is being bred to our best.

Then too, at **FRANCHESTER FARMS, BURTON LANE FARM, ARDEN FARM, CHARLESCOTE FARM, CURTISS CANDY FARMS,** to name just a few, you will find sons or daughters of our senior herd sire, the $37,000 **Levity Ace.**

Yes, we think our breeding program keeps pretty good company and we hope you think so too. Why not add an **Ace** son or daughter out of one of our top brood cows to **your** herd? We have several **Ace** sons available now. May we hear from you?

Langvalley is only 7 miles from Baltimore and we cordially invite fellow breeders to visit us when in this vicinity. We would especially like you to try and include a visit with us in your plans, when coming South or East for the Annual Meeting at Asheville.

Come SOUTH in MAY

CHARLES G. LANG, Owner TRUMAN JOHNSON, Herdsman ROBERT E. HOGARTH, Manager

McDONALD FARMS SALE

McDonald Farms, Cortland, New York — May 21, 1949

ANOTHER TOP HERD SIRE PROSPECT IN THE SALE

Here he is

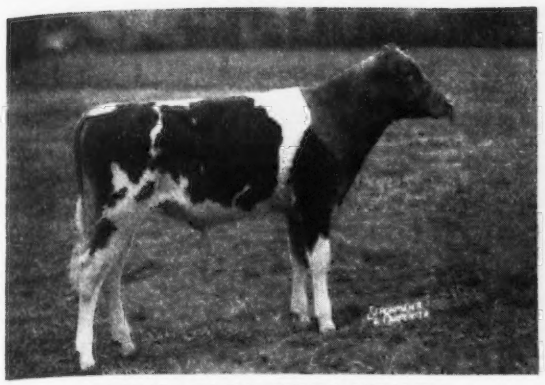

McDONALD FARMS HIGH NONPAREIL

Born: September 3, 1948

A son of McDonald Farms Hightime, one of the very best sons of Foremost Prediction. High Nonpareil is out of Klondike Joyce, 640—AA—VG '47, that has been one of our best brood cows and is an own daughter of Klondike Gay Countess, the greatest cow family of the Klondike herd. Here is a young bull line-bred to Langwater Foremost.

His 3/4 Sister

McDONALD FARMS DOLLY

13466—620—G, 15379—707—AA, E '47—VG at 10½ years of age. Dolly is by Foremost Prediction out of Klondike Joyce. She is the dam of McDonald Farms Predictor, herd sire at Caumsett Farm and the dam of McDonald Farms Distinctive and McDonald Farms D. Majestic, herd sires at McDonald Farms.

Important . . .

We would suggest that all breeders wishing reservations for the night of May 20, 1949, the night before the McDonald Farms Sale, make your reservations early.

We suggest the Cortland Hotel, Cortland, New York; The Ithaca Hotel, Ithaca, New York; The Arlington Hotel, Binghamton, New York; The Syracuse Hotel and the Onondaga Hotel, Syracuse, New York.

Ithaca is 22 miles west of Cortland; Binghamton is 40 miles south of Cortland; Syracuse is 34 miles north of Cortland. Train and bus schedules will be in the catalog.

Consigned to THE THIRD WAYNE COUNTY SALE

Palmyra, New York, May 6, 1949

McDONALD FARMS HEIR'S NICK Born: DECEMBER 18, 1948

A very promising calf with a real inheritance for consistent production, good udders, and longevity.

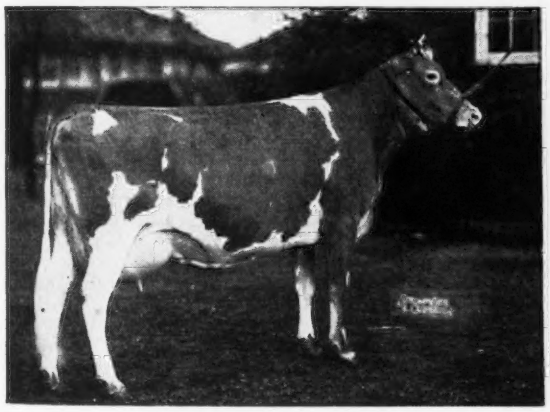

DOROTHEA OF OLENTANGY

10348—585—DD, record made in 10 months. E '47—'48. 1st Prize 3-year-old, National Dairy Show, 1938. 2nd Aged Cow, Dairy Cattle Congress, 1939. 2nd Aged Cow, National Dairy Show, 1940. 1st Prize 3 generation group, National Dairy Show, 1941. 3 A. R. daughters, 705—AA, 703—Jr3—365, 593—Sr4—365—2x respectively.

← His Dam

His 3/4 Sister

McDONALD FARMS DOROTHEA

12024—604—G, 14668—705—AA. 1st Prize 2-year-old, N. Y. State Fair, 1941, Member 1st Prize 3 generation group, 1941, National Dairy Show. A Foremost Prediction daughter of Dorothea of Olentangy. McDonald Farms Dorothea is the dam of McDonald Farms Ideal Martha, one of the best bred heifers we have ever offered. She is being sold in the McDonald Farms Sale.

Also Consigned . . .

McDONALD FARMS DON'S NEDRA Born: MARCH 17, 1948

A nice daughter of McDonald Farms King Don. Undefeated 2-year-old Bull, 1947 show season, out of a daughter of McDonald Farms Heritor, a Foremost Prediction son.

BREED BY CHOICE NOT BY CHANCE

McDONALD FARMS • Cortland, New York

J. M. McDONALD, Owner — H. H. THOMAS, Herdsman — K. C. SLY, Manager

TWELFTH MISSOURI SALE

Monday, May 2, Noon, C. S. T. - Columbia, Missouri

60 Head

Good Production • Type • Blood Lines and Health

The foundation kind that will save you time!

Prominently featured are descendants of:

FOREMOST PREDICTION, A. R.

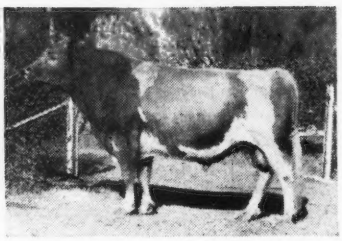

LANGWATER KING OF THE MEADS, A.R.

VALLEYWOOD VALIANT, A. R.

20 Cows and Fresh 2-year-olds—A worthy lot of cows with some show prospects. By such sires as Wildwood Actor's August, A. R., Meadow Lodge Rex's Hercules, A. R., Bournedale Prince Peter, P. R., Valleywood Valiant, A. R., Pine Manor Hercules, A. R., Meadow Lodge King's Royal, etc. Practically all have records. Many over 500 lbs. fat immature age.

16 Bred Heifers—A choice lot, combining the blood of well-known families, by such sires as Coronation King of Pine Manor, McDonald Farms Grandee (and Glamour), Flying Horse Colonel Levity, Gayhead's Lord Henry, etc. Several dams with over 600 lbs. fat, many over 500 lbs. Carrying calves to the leading sires of the Mid-West. Many vaccinated and clean.

16 Open Heifers—Tops right down the line, by such sires as Curtiss Candy Levity Hero, McDonald Farms Prediction, Foremost Footprint, Walker Farms Piper Son, Meadow Lodge King's General, etc. Out of good producing tested dams.

7 Bulls—Herd Builders—Sons of: Gayhead's Imperial out of a 12555—656—5-year-old dam; Meadow Lodge Rex's Kingmaker out of a 13434—661—Sr2 dam; Meadow Lodge King's Majesty out of a 13812—662—5-year-old dam; Curtiss Candy Levity Chum out of a 19999—573—GGG dam; McDonald Farms Hightime out of a 13659—606—Jr2 dam; Flying Horse Royal Piper, out of a 13920—715—Sr4 dam and Foremost Royal Valor 24th out of a 10656—575—Jr2-year-old dam.

Write for details.

12 Junior Sale Heifers—Backing like the rest. **For Bona fide Junior dairy project boys and girls of Missouri.**

Our Consignors

Missouri

Carl Frankenbach, Hannibal
J. E. & L. E. Funk, Windsor
Joseph J. Griesemer, Billings
H. A. Herman, Hannibal
P. A. Holmes & Son, Mt. Vernon
Earl James, Paris
Glenn Kircher, Harrisonville
Parminter & Sons, Lockwood
Pevely Dairy Farms, Crescent
Flo-Ray Farms, Palmyra
Repelmar Farms, Versailles
Fred Shamberger, Graham
Albert Schluckebier, Palmyra
Troy Shaw, Tarkio
Seco Farms, Arcadia
Sunnymede Farms, Bismarck
St. Albans Farms, St. Albans
D. H. Sosey, Palmyra
Adolph Wagemann, Billings
M. E. Wallis & Son, Springfield
Norman D. Walker, Neosho

Iowa

Ronald E. Gibbs, Mt. Union
C. H. Jennings & Son, Iowa City

Oklahoma

Tom Cooper Farms, Ardmore
Gaylord Guernsey Farms, Oklahoma City
Meadow Lodge Farms, Oklahoma City

New York

Foremost Guernsey Ass'n., Inc., Hopewell Junction
McDonald Farms, Cortland

Wisconsin

Lookout Valley Farm, Lake Geneva
Wey Acres, Thiensville

Illinois

Curtiss Candy Co., Chicago

Mississippi

Walker Farms, Stoneville

Everything clean on Brucellosis, Mastitis and T. B. (Some calfhood vaccinated heifers)

Sale Headquarters—DANIEL BOONE HOTEL, COLUMBIA, MISSOURI

MAKE YOUR RESERVATION NOW

Banquet, Sunday, May 1, 6:30 Same Hotel

CATALOGS NOW READY—WRITE

MISSOURI GUERNSEY BREEDERS' ASSOCIATION

H. A. Herman, Secretary, Treasurer, 101 Eckles Hall, Columbia, Missouri

WE CONSIGN

12th ANNUAL CONSIGNMENT SALE · Columbia, Missouri · MAY 2

MEADOW LODGE LEGAL Born: July 19, 1948

High records seven nearest dams average 13174—710

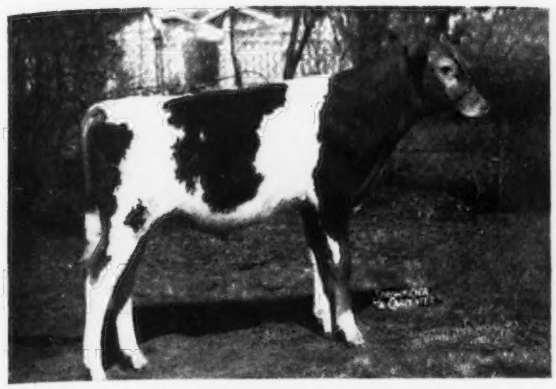

Sire: **Meadow Lodge Rex's Kingmaker**
Nine daughters classified, 2 E '47, again '48—5 Very Good—2 Good Plus.
Sire: Bournedale Rex
Dam: Argilla Flute, E '47.

Dam: **Meadow Lodge Queen R. Leah**
13434—661—F, GP '47
Full sister to Meadow Lodge King's Peerless, $1,800, and Meadow Lodge King's Fearless, $2,500.
Sire: Langwater King of the Meads
Dam: Meadow Lodge Rex's Leah
15456—732—6yrs—365C, VG '47
A daughter of Bournedale Rex.
Next dam: 12929—747—D, 13672—763—AA.

MEADOW LODGE CLIMAX'S MARTA—born August 8, 1946—Bred heifer due May 27 to Meadow Lodge Lucky Knight (Meadow Lodge Rex's Kingmaker, —St. James Duke's Lady, VG '47, 13765—737—Sr3—365). A member of our Martha family.

Her Dam

Sire: **Meadow Lodge Rex's Climax**
Sire of Meadow Lodge Climax's Martha $2,050.—three-quarter sister to Meadow Lodge Climax's Marta.
Sire: Bournedale Rex
Dam: Green Meads Queen Snowfli
12720—758—FF

◀ Dam: **Meadow Lodge Queen Martha**
10173—575—D, GP '47
Dam of Meadow Lodge Dartha
12782—661—Jr2—365C
Sire: Langwater King of the Meads
Dam: Cooper's Western Martha
12178—673—AA, 4 A. R. daughters.
Dam of Meadow Lodge Rex's Martha
12587—775—E, VG '47.

MEADOW LODGE GAY KRIXIE—born February 26, 1948—Sold open.
A daughter of Meadow Lodge King's General (Langwater King of the Meads—Moonlight's Gentian, thus full brother to Meadow Lodge King's Oklahoma, $13,200). His first 6 daughters to finish test average 11938—608—all 2 years old. Her dam, Meadow Lodge Krixie, VG '47, 10312—515—Sr2—305C, a double granddaughter of Bournedale Rex, by Meadow Lodge Rex's Kingmaker, out of Meadow Lodge Rex's Trixie, VG '47, 16010—765—Sr4—365C. Next dam, 15909—773—7yrs—365.

Club Heifer—Meadow Lodge Gay Margaret—born April 12, 1948—sold open. Her full sister—Meadow Lodge Gay Margo, 11745—565—Jr2—365. Another daughter of Meadow Lodge King's General, out of a Meadow Lodge Rex's Kingmaker daughter with 11668—521—Sr3—365.

Write HARRY HERMAN
101 Eckles Hall, University of Missouri, Columbia, Missouri
for catalogs.

VISITORS WELCOME

MEADOW LODGE FARMS

456 First National Building—OKLAHOMA CITY, OKLAHOMA

KENT B. HAYES, Owner — ACCREDITED—NEGATIVE — BLAINE W. CROWL, Manager

TOP HEIFERS

to MISSOURI and ARKANSAS

If you want production, you will find it in the blood of Langwater County Squire and Langwater King of the Meads. The blend of these two is one of the best in the Guernsey breed.

To the Missouri Sale May 2, 1949

We have consigned two daughters of Gaylord's Levity King, he being a son of Green Meads Levity King (Curtiss Candy Company, $15,000) and out of a daughter of Langwater County Squire, Green Meads Lady Alta, 670—G, she out of Green Meads Queen Avalon, a daughter of Langwater King of the Meads with a record of 18939—880—B.

Gaylord's Levity King is therefore a grandson and great grandson of Langwater King of the Meads and a grandson of Langwater County Squire.

The consignment, Gaylord's Levity Allure, has just finished a 365C, A. R. record as a Sr2-year-old of over 540 lbs. (pending). She is bred to a son of Langwater County Squire, Gaylord Squire's Diamond, and due to freshen May 20. Levity Allure's dam, a daughter of Langwater County Squire has three A. R. records: 10831—543—G, 13599—668—Jr3—365C, and 14004—699—Sr4—365C.

Another A. R. daughter consigned is Gaylord's Levity Dora with a record of 9837—517—Sr2—365C, bred to Gaylord Squire's Honor, a son of Langwater County Squire and due to freshen May 8. Squire's Honor was Grand Champion as a 3-year-old at the Oklahoma State Fair, 1948.

Also consigned to Missouri is a beautiful Club heifer, Gaylord's Princess Minerva, that will look well in the show ring.

To the Arkansas Sale April 27, 1949

We have consigned Gaylord Jubilant's Flare, a granddaughter of Langwater County Squire, sired by Gaylord Squire's Jubilant. His dam, Jenney of Pomona has a record of 15999—734—A. The dam of Jubilant's Flare, Gaylord's Climax Flora, has a record of 13101—650—C. Her dam, Floe of Oronoko, has a record of 15462—727—AA.

Jubilant's Flare freshened February 9, as a Jr2-year-old and has milked up to 38 lbs. per day. She will be sold open.

Also consigned is another granddaughter of Langwater County Squire, Gaylord's Maximus Lucille, a bred heifer, Jr2-year-old, due to freshen May 31. Maximus Lucille is bred to Gaylord Husky's Begay, whose dam has a record of 831 lbs. butter fat and Begay is a son of Gaylord's Topnotch Husky of F., with two daughters over 800 lbs. butter fat.

As a Club heifer we consigned Gaylord's O. K. Justine, another granddaughter of Langwater County Squire. Her sire, Gaylord Squire's Honor. His dam, Gaylord's Honesty, with a record of 14794—729—6yrs—365C and made on a three-quarter udder.

The dam of O. K. Justine is another granddaughter of Langwater County Squire, Gaylord Bom's Juno with 10118—491—Jr2—365.

Each consignment to both the Missouri and Arkansas Sales is a female of exceptionally pleasing type and will look well in anybody's herd.

GAYLORD GUERNSEY FARMS

Box 1618 - Oklahoma City 1, Oklahoma

BANG'S ACCREDITED 3715 . . . T. B. ACCREDITED 544810

E. K. GAYLORD, Owner

T. H. HAYTON, Manager

They are Choice...
They Are Bred Heifers...
They Are Out of 2 Good Dams

OUR BRED HEIFERS

CONSIGNED:

12th Missouri State Sale, May 2, 1949 — Columbia, Missouri

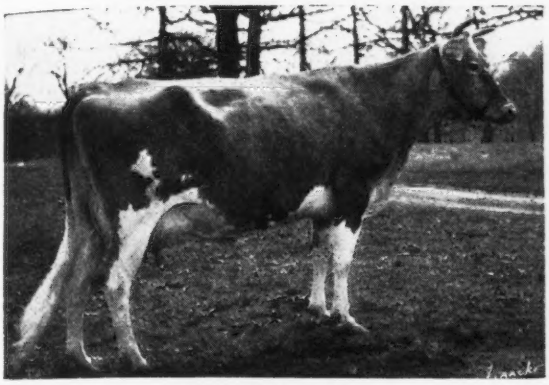

REPELMAR L. BEAUTY
Born: October 10, 1946

Sire: **Gayhead's His Legatee, A. R.,** a son of Coronation Herald, A. R. out of Gayhead's Levity, 10782—607—FF.

◀ Dam: **Repelmar Fairfax Bea**
11459—608—Jr3—365
On retest
1st prize 3-year-old at our Field Day, 1948.

2nd Dam: **St. Albans Actor's Faith B.**
9193—470—FFF

BEAUTY is due to calve August 9, 1949 to Repelmar Imperial (see below)

REPELMAR DUTCHESS ANITA Born: DECEMBER 10, 1946

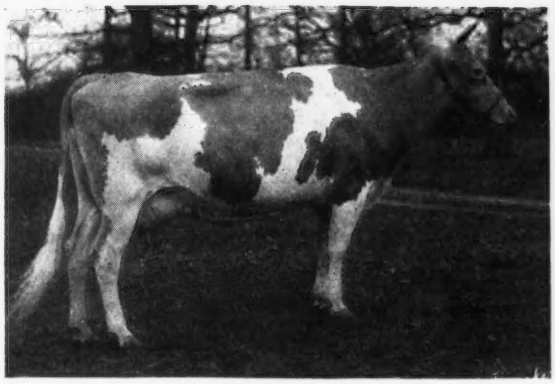

Sire: **Coronation Agitator, A. R.,** a son of Foremost Nobly Born, A. R.

◀ Dam: **Langmore Idol Matchless**
8547—437—Jr2—305C
On test, 8990—496—Jr4—365 in 320 days.
2nd prize 2-year-old, Ozark Empire Fair, Missouri State Fair, 1946. 3rd prize 3-year-old, Ozark Empire Fair, 1947.

ANITA is due to calve July 31, 1949 to Repelmar Imperial (see below)

Full Sister to Service Sire

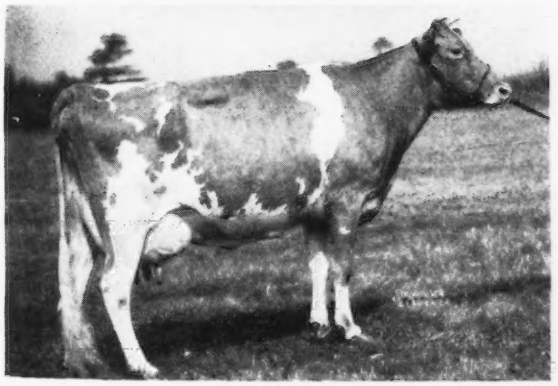

Service Sire of Both
REPELMAR IMPERIAL

Sire: **Gayhead's Imperial, A. R.,** 19 A. R. daughters—26 records with 2 over 800 lbs. fat, 4 over 700 lbs. fat, 15 over 600 lbs. fat.

Dam: **Gayhead's Lady Love**
10511—512—GG

◀ **Gayhead's In-Love**
12153—659—GG
15810—864—Sr4—365

We Invite You to Look These Over Carefully
They are the right kind and bred to a top young sire.

REPELMAR FARM
Versailles, Missouri

CHAS. L. VAN LANDUYT, Manager FEDERAL ACCREDITED . . . BANG'S FREE KENNETH CHESTNUT, Herdsman

McDONALD FARMS consignments to . . .

The MISSOURI STATE SALE, Columbus, Missouri
May 2, 1949

The bull calf, McDONALD FARMS ELITE HIGHTIME. Born October 29, 1948
A real dairy calf, well-grown and with lots of quality.
Sire: McDonald Farms Hightime, 7 A. R. daughters—proving a great sire of good udders, well-attached, and dairy quality.
Dam: McDonald Farms Elite, 13659—606—G. Three progeny sold at auction have averaged $2,233 at average age of 15 months.

His Dam

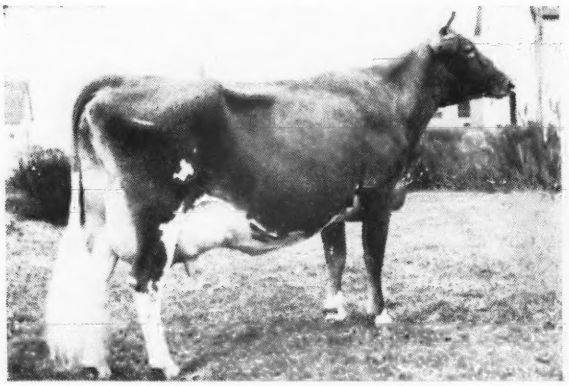

McDONALD FARMS ELITE
13659—606—G, VG '47-D'48
Elite is sired by a son of Coronation Monita, 640—A, and out of Valor's Kittoline, 766—AA, two of our old brood cows.

His Paternal Granddam

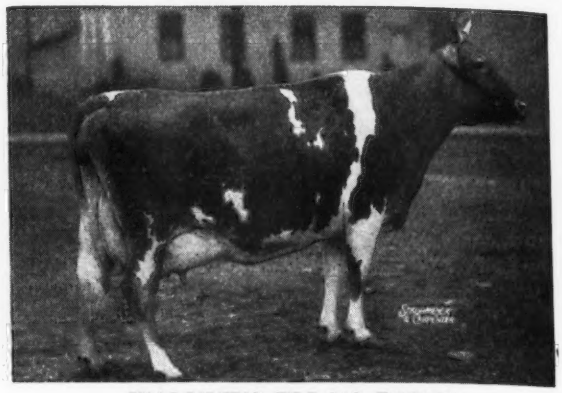

WALNUT'S ELLA'S PANSY
12973—661—AA, 11763—634—A
Excellent at 13 years.
3 A. R. daughters with 664, 540, 587 respectively as Jr2-Year-Olds.

FEMALES CONSIGNED:

McDONALD FARMS PRE MARTINA—Born October 28, 1947. Just ready to breed. A McDonald Farms Prediction daughter of McDonald Farms Charlotte, 13556—649—DD, VG '47. Charlotte's dam is ¾ sister to the dam of Douglaston Mary Charlotte.

McDONALD FARMS B B NELLWYN—Born January 20, 1948. A McDonald Farms Blueblood King (four full sisters have classified Excellent) daughter out of a nice A. R. daughter of Langwater Darius.

TO . . . THE IOWA STATE SALE, Des Moines, Iowa
April 29, 1949

McDONALD FARMS FORE NIMROD—Born August 1, 1948
A very nice type young bull descended from great proved sires and proved cow families.
Sire: McDonald's Foremost Prediction—son of Foremost Prediction and Douglaston Lady Augusta. His sire has the most daughters over 700 pounds of fat and most daughters that have classified Excellent. His dam is the only cow to classify Excellent and have FOUR Excellent daughters.
Dam: Clear Springs' Hollirose, 11033—609—Jr3—365, on retest, 7957—416—5yrs—305—3x in 206 days.

His Dam

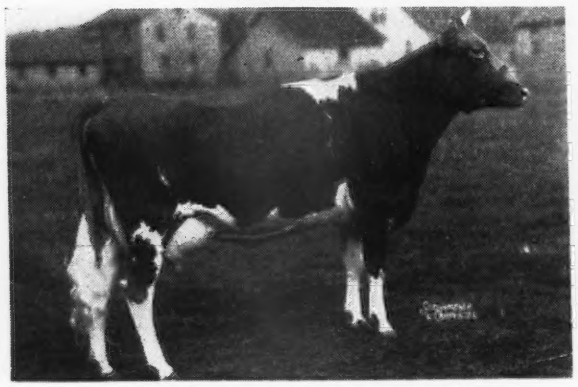

CLEAR SPRINGS' HOLLIROSE
11033—609—Jr3—365, on retest 7957—416—5yrs—305—3x in 206 days. A Klondike Hollimost daughter.

His Maternal Granddam

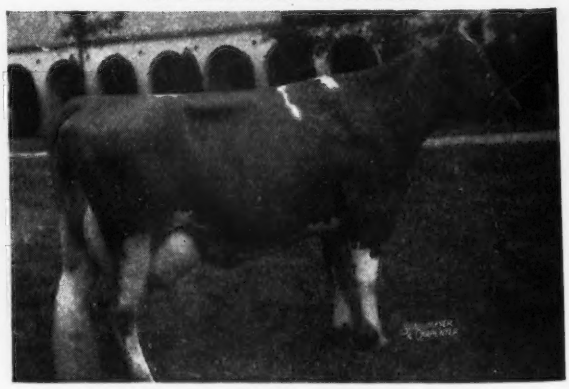

KLONDIKE MARIGOLD
14049—669—FF, 16893—804—DD
A line-bred Langwater Foremost cow.

Bred By Choice Not By Chance

McDONALD FARMS • Cortland, New York

J. M. McDONALD, Owner — H. H. THOMAS, Herdsman — K. C. SLY, Manager

TOM COOPER FARMS

275 HEAD • Backed by 17 years of selective breeding and line-bred to LANGWATER AFRICANDER, A. R.

Consign to the... **12TH MISSOURI CONSIGNMENT SALE**

Monday, May 2, 1949, Columbia, Missouri

4 HEAD

A BULL • A Fresh 2-year-old • A Fresh 5-year-old • An Actor Daughter

COOPER'S MAJESTY LIBERTY
Born: April 4, 1948

Sire: **Meadow Lodge King's Majesty**
A son of Langwater King of the Meads, A. R. Sire of Green Meads Levity King, A. R. ($15,000) and Meadow Lodge King's Oklahoma ($13,200). His first 6 daughters will average 10700 lbs. milk, 575 lbs. fat as 2-year-olds.

Dam: **Cooper's Levity**
13812—662—A
A Langwater Philosopher daughter and out of a Levity-bred dam with 744. Next dam 775.

Liberty's Paternal Granddam

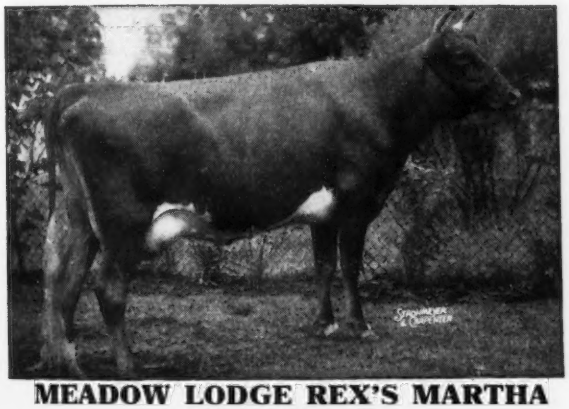

MEADOW LODGE REX'S MARTHA
12587—775—E

The Fresh 5-year-old

COOPER'S HEROS
Born: June 29, 1943
11819—549—Jr3

A daughter of Meadow Lodge Rex's Hercules, A. R. She will be fresh and rebred to Cooper's Actor (7 nearest dams average 13733—689). He traces 3 times to Gayoso Actress.

The Fresh 2-year-old

COOPER'S MAJESTY HER
Born: February 28, 1947

2nd Prize Jr. Yearling, Ft. Worth, Texas, 1949.

A daughter of Meadow Lodge King's Majesty out of a Hercules daughter that is out of a Cooper's Rex daughter with 13227—597.

The ACTOR daughter

COOPER'S APSODY
Born: March 11, 1948

A daughter of Cooper's Actor out of Cooper's H. Rhapsody, an A. R. Hercules daughter.

Here are 4 we are sending to Missouri that should be appreciated. They are from our best breeding.

Federal Accredited for T. B. 400329

TOM COOPER FARMS • Ardmore, Oklahoma

TOM COOPER, Owner — AL GEURKINK, Manager

ATTEND THE MISSOURI STATE SALE
COLUMBIA, MISSOURI, MAY 2

We are consigning 3 choice females.
A cow and two bred heifers.

St. Albans Grandee Venus, September 20, 1946
Due to calve May 10, 1949, to McDonald Farms King Augustus. A son of Myhaven King, 79 A. R. daughters and McDonald Farms Gentle, 11049—690—DD, 12646—736—5yrs—365, E '47-'48. Prediction, 101 A. R. daughters and Lady Augusta.

St. Albans Actor's Venus

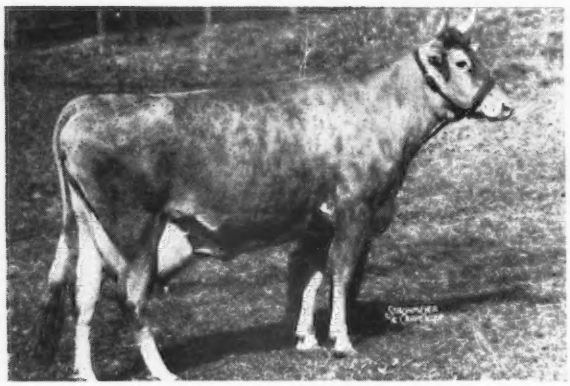

Sire: McDonald Farms Grandee
38 A. R. daughters (Prediction, 30 daughters over 700 lbs. and Green Meads Thelma).
Dam: St. Albans Actor's Venus
14001—650—EE, 13398—621—B
11812—557—GG. Dam of St. Albans Archer's Venus sold 8 mo. of age, Mid-West, 1946, $975.
Sire: Wildwood Actor's August
114 A. R. daughters
2nd Dam: Fritzlyn Venus
15546—802—D, 11906—595—GHI
1 A. R. son, 1 A. R. daughter

St. Albans Glamour's Zetta

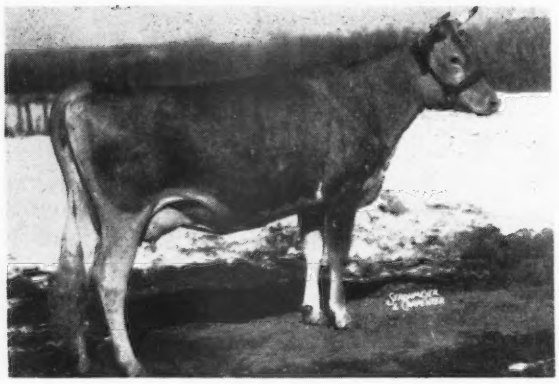

St. Albans Glamour's Gazelle, February 6, 1947.
¾ sister-in-blood to St. Albans Glamour's Zetta, 9809—513—Jr2—365C, Retest in 224 days 8190—398—Jr3—305—3x.
Due to calve August 22, 1949, to St. Albans Valiant Actor, 7 A. R. daughters. A son of Valleywood Valiant, 76 A. R. daughters and St. Albans Actor's Beauty, 612—EE, 616—GHI, 758—C, 718—AA and 704—AA.
Sire: McDonald Farms Glamour, 10 A. R. daughters. Several on test and over 50 daughters in the herd to be tested (Prediction, 101 A. R. daughters and Content).
Dam: St. Albans Count's Gazette
11874—602—7yrs—305C—896, 10673—562—E.
2 A. R. daughters.

The Cow: **St. Albans Actor's Lassie Girl,** June 15, 1944
8047—383—Jr2—305C—610 T. M., 10146—478—Jr3—365. Due April 22, and sell open.
Sire: Wildwood Actor's August, 114 A. R. daughters.
Dam: Gipsy Lass of Edgewood, 15302—722—AHI, 15630—719—A, 13346—684—AA, 12450—592—BHI. 3 A. R. daughters.

A Club Heifer—For the Junior Division
St. Albans Lad's Betty, December 17, 1947
Sire: St. Albans Grandee Actor Lad (Sold 1947 Mo. State Sale, 2nd top, $2,000). A full brother to St. Albans Grandee Pretty Spot, 10784—577—Jr2—365 (Sold 1946 Mid-West, $3,000).
Dam: Betty of Lincoln Farm, 8692—398—GGG, 13866—632—CC. 4 A. R. daughters.

These animals merit your consideration. For further particulars write us.
For catalog write H. A. Herman, Secretary, University of Mo., Columbia, Mo.

ST. ALBANS FARMS, INC.

425 HEAD GUERNSEYS **ST. ALBANS, MISSOURI** **A. R. Herd Test**

LOOKOUT VALLEY FARM

LAKE GENEVA, WISCONSIN

Consigns to the . . . MISSOURI STATE SALE, MAY 2, 1949

Service Sire of Bred Heifer
Sire of Open Heifer

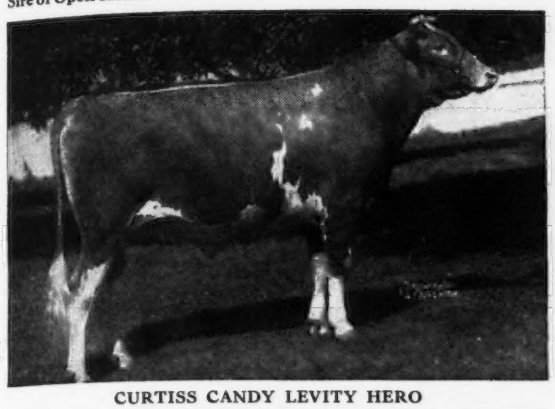

CURTISS CANDY LEVITY HERO

Three-quarter sister to Bred Heifer
Top female in 1948 State Sale

LOOKOUT VALLEY MODERN MARIA

BRED HEIFER: **LOOKOUT VALLEY SUPERB RUFFLE**—¾ sister to Maria. Born: APRIL 24, 1947. Bred: October 30, 1948 to CURTISS CANDY LEVITY HERO—Undefeated Jr. Champ., 1946. Sire: MEADOW LODGE KING'S SUPERIOR. Dam: BOULDER BRIDGE RUSTIC, 8128—361—Jr2—305C—761 T. M. (made on three quarters).

OPEN HEIFER: for the JUNIOR SALE. **LOOKOUT VALLEY LEVITY DONETTA.** Born: AUGUST 19, 1948. Sire: CURTISS CANDY LEVITY HERO. Undefeated Jr. Champ., 2 times Gr. Champ., 1946. Dam: LOOKOUT VALLEY SUPERB DONNA. Sold at beginning of lactation. 2nd Dam: Primrose Rancher's Dot. Purchased in 1945 Mo. State Sale. 10810—501—Jr2—365C—866 T. M.

Write for catalog and get these pedigrees in detail.

"Looking Forward with Lookout Valley"

WILLIAM Y. GILMORE, JR., Owner — GERALD M. JENKINS, Manager — THORVAL HAUG, Herdsman

---

Here is Your Chance to Own A Porter Daughter!!

Consigned . . . MISSOURI STATE SALE

Columbia, Mo. • Monday, May 2

A Bred Heifer . . . AMBE'S PRINCECILLA
Born: OCTOBER 26, 1947

Sire: ARGILLA C. PORTER (sold in 1949 for $1,000 to Kansas State College, Manhattan, Kansas and Howard W. Zook, Rozel, Kansas). A son of Argilla Caesar, A. R. and out of Argilla Portia, 17318—780—BB.

Dam: AMBE'S PRINCETTA, 5211—296—277 days D. H. I. A., dam of the 1947 4-H Club Champion.

Princecilla was bred March 3, 1949 to Woodacres Royal Valleywood, a son of Douglaston Prince Royal (10 P. R. sons, 48 A. R. daughters, 75 records average 12293—643).

An Open Heifer . . . AMBE'S VITROCIA
Born: AUGUST 20, 1948

Here is a heifer for the junior sale that everyone should like. She is a daughter of Argilla C. Porter out of Ambe's Viola, 6327—337—305 days—D. H. I. A., a show cow.

CARL FRANKENBACH

Route 1 HANNIBAL, MISSOURI

A MAY KING DAUGHTER

CONSIGNED TO

Ward Snarr's Fifth Heifer Sale
May 7, 1949—Charlotte, N. C.

Woodvale May King's Nora

Born: DECEMBER 6, 1946

Sire: **Rosemount May King, A. R.**
by Green Meadow Mahomet, A. R.
out of May Princess.

Dam: **Elnora of Burke's Tavern**
8931—457—D
by Buddy of Burke's Tavern, A. R.
he by Peg's Maxim, A. R.

MAY KING'S NORA is due to freshen before the sale.

Come SOUTH in MAY

T. B. ACCREDITED 551447 . . . BANG'S FREE 87

WOODVALE FARM

Tarboro, North Carolina

C. H. HENDERSON, JR. C. R. POINDEXTER, Manager

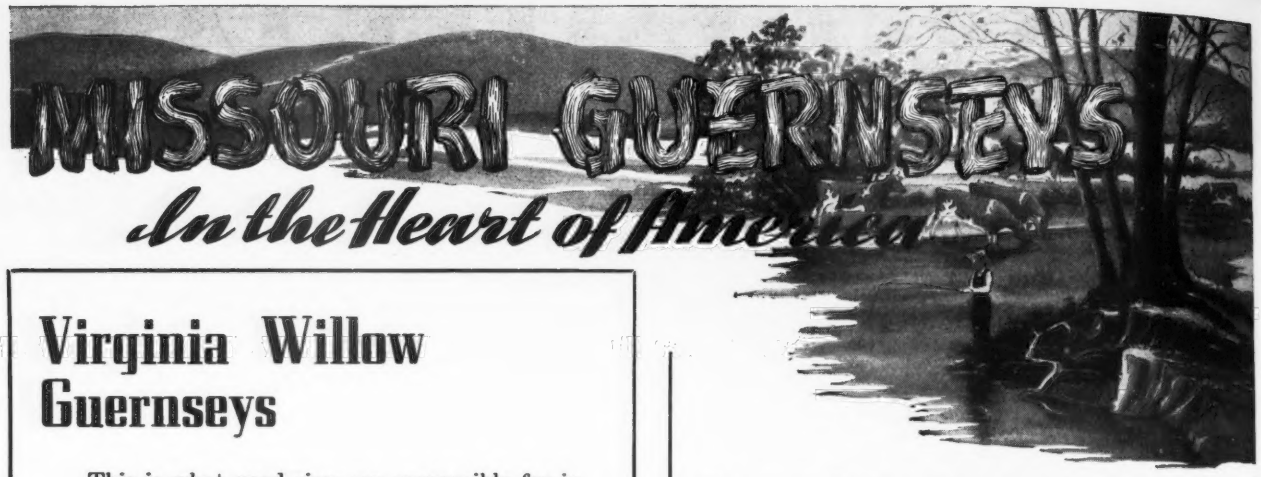

Virginia Willow Guernseys

This is what good sires are responsible for in my herd, D.H.I.A. herd average like this, 330.0 lbs. fat—358.0 lbs. fat—385.0 lbs. fat—424.2 lbs. fat—428.4 lbs. fat—445.3 lbs. fat—447.0 lbs. fat—450.4 lbs. fat—453.0 lbs. fat—459.4 lbs. fat—465.2 lbs. fat. Three years the cup was awarded to my herd for high herd in state of Missouri. This year I am consigning to our Twelfth Annual Missouri State Sale on May 2, 1949 in Columbia, Missouri, Rose of Virginia Willow to be fresh May 31, 1949 by McDonald Farms King Fair. Rose's sire is Meadow Lodge King's Beau, his sire, Langwater King of the Meads.

My neighbor, Joseph J. Griesemer is consigning a good bred heifer to be fresh August 17, 1949 bred to McDonald Farms King Fair. Her dam has an HIR record of 11420—564—Sr3.

ADOLPH N. WAGEMANN

Billings, Missouri

We are proud of our consignment . . .

To the **MISSOURI STATE SALE**
May 2, 1949—Columbia, Mo.

PLEASANT VIEW SAULTAN'S ILENE
Born: SEPTEMBER 28, 1946

Sire: **Meadow Lodge Climax's Saultan**
3 daughters in milk in our herd at present time. One has completed her record of 8969—482—Sr3—HIR in 316 days. Others doing equally as well or better.

Dam: **Meadow Lodge Brella**
11140—543—Sr3—HIR—730 T. M. (pending). Sired by Meadow Lodge Heartbreaker, A. R.

2nd Dam: **Rex's Ilene** 16999—712—A

A Full Pedigreed Animal—Worthy of Your Consideration

Don't overlook the consignment of Mr. Adolph Wagemann, Rose of Virginia Willow—sired by Meadow Lodge King's Beau. Dam: Blanche of Virginia Willow, 4 D.H.I.A. records of over 450 lbs.

PLEASANT VIEW FARM, Billings, Missouri
15 Miles Southwest of Springfield, Missouri
T. B. AND BANG'S TESTED — HERD ON HIR TEST
JOSEPH J. GRIESEMER, Owner
ANTHONY T. YONKMAN, Manager

CONSIGNED . . . **12th ANNUAL MISSOURI STATE SALE, Columbia, Missouri, Monday, May 2.**

2 HEAD . . . An A. R. daughter of King's Horatio. An open heifer by King Lauren

THEIR DAUGHTERS IN THE SALE

MEADOW LODGE KING'S HORATIO
Sire: LANGWATER KING OF THE MEADS, A. R.
Dam: BEECHFORD'S HONORIA LADY 2D
19834—880—AA
3 A. R. daughters with records from 571—G to 857—A.

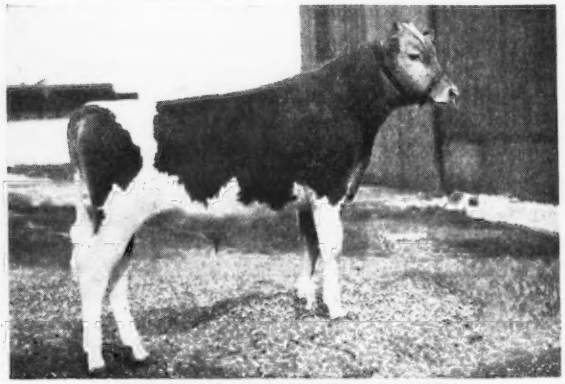

McDONALD FARMS KING LAUREN
Sire: MYHAVEN KING, A. R.
Sire of 5 Excellent daughters. Sire of 5 first and Jr. Ch. Female, 1947, National Guernsey Show.
Dam: DEFIANCE ANNIE LAURIE
12168—606—FF. Sold for $2,500

The Horatio—PRAIRIEMEDE'S GOLD ROSE—Born: MAY 11, 1944. Made 2.3 lbs. fat day tester was here. Probably will be bred to McDonald Farms King Lauren by day of sale. A daughter of King's Horatio out of a Sunnymede Knight Errant, A. R. daughter.
The King Lauren—PRAIRIEMEDE'S L. DORETTA Born: FEBRUARY 14, 1948. A daughter of King Lauren out of a Sunnymede Knight Errant, A. R. daughter. Errant is by Langwater Juvis, A. R. **DORETTA WILL BE SOLD OPEN.**

Prairiemede Farm

Windsor, Missouri

Route 2 **Pettis, County**

J. E. AND L. E. FUNK

Visitors Are Enthusiastic About The Good Udders On Our Rex Daughters

IN THE HERD . . .

11 daughters of Lone Pecan Rex—traces to Faithful. These good uddered Rex daughters are being bred to . . .

Meadow Lodge Climax's Royal

Born: AUGUST 21, 1942

Sire: MEADOW LODGE REX'S CLIMAX, A. R. A son of Bournedale Rex, A. R. out of Green Meads Queen Snowfli, 12720—758—Sr2—365C, a former Class Leader and full sister to Green Meads Levity King, A. R. ($15,000).

Dam: MEADOW LODGE ROSE LADY, 12499—603—F. A daughter of Meadow Lodge Masterpiece, A. R. A son of Bournedale Rex, A. R. out of Antietam Mona's Flower, 15452—757—AA.

Two heifers of this breeding, one bred and one open, will be consigned to the 3rd Annual Billings Guernsey Sale, May 12.

Bull calves and occasionally a few females for sale.

ROLLING ACRES GUERNSEY FARM

Herman and John Vermule **Billings, Missouri**

If inheritance counts — then

ICON'S VALOR

should really get the job done..

FOREMOST ICON'S VALOR

His Sire: FOREMOST ROYAL VALOR, A. R. 68 A. R. daughters

3 over 900 lbs. fat, 6 over 800 lbs. fat. His paternal sister, Foremost Royal's Rose has made two consecutive National Records.

His Dam: FOREMOST ICON, 11352—686—CC, is a daughter of Valor's Charity, 17892—913—A.

ICON'S VALOR is a full brother to Foremost Phoebe, 10334—612—GG, that sold for $5,000.

Bull calves usually for sale and occasionally a few females.

LOCHMEAD FARMS

PALMYRA, MISSOURI

D. H. SOSEY, Owner A. O. NORRIS, Manager

A Strong Concentration of LEVITY Inheritance Predominates Our Breeding Program.

125 Head consisting largely of daughters and granddaughters of

WOODACRES ROYAL VIKING
A son of Douglaston Prince Royal, A. R. out of Venus of Kitchener, 17532—919—AA, 17930—958—A. **Traces to Levity and Palotterie.**

DOUGLASTON BARON GAGE
A son of Douglaston Crown Prince, A. R. out of Douglaston Princess Anne, 20071—966—AA. The sire of Viking and Gage are full brothers—both are out of Mirth, daughter of Levity.

GARDENVILLE KING LEE
A son of the breed's highest-priced animal, Gardenville Coronation King ($45,000). He is out of Argilla Fairy Lee, 15412—881—A, she by Dolly's Foremost of High Rock, A. R.

For Sale . . . Bull calves rich in **Levity inheritance** by these sires and out of good HIR dams. **We will also occasionally sell a few females.**

FLO-RAY FARMS

Palmyra, Missouri

Continuous Testing...Calfhood Vaccination

R. D. PENNEWELL, OWNER

The Blood of these two sires predominates our herd

1 . . . GAYLORD'S ARBITER'S PLUTOCRAT
A proved sire with 8 HIR daughters including May Ellen of Dondale, 8188—407—Jr2—HIR—630 T. M.

We have 9 of his daughters in our herd and a son—DONDALE PLUTOCRAT'S ACE, is now in service.

2 . . . **FRITZLYN VAL ROMANCER**
A son of Valor's Fashion, A. R. (son of Langwater Valor, A. R.) and out of Fritzlyn Romance, 13131—623—B.

Bull Calves out of HIR cows and by these sires are now available.

DONDALE FARM

Graham, Missouri

FRED SHAMBERGER, Owner

Valley Oaks

Mr. and Mrs. F. R. Schoellerman **Route 1, Box 39** **GALT, CALIFORNIA**

OUR SENIOR HERD SIRE

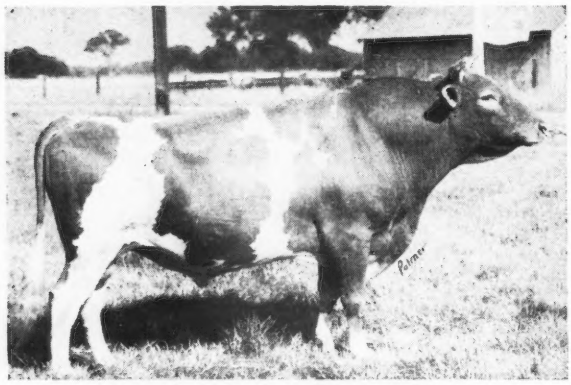

HAPPYHOLME PERFECTOR

3rd Aged Bull, 1946 Cow Palace, topped only by the 1946 & 1947 Grand Champions.

Sire: ADOHR PERFECTION LEADER

Dam: ADOHR ELDOR'S CLARABELLE
10087—579—G, and a show cow.

Selected to sire profitable daughters—and doing it!

VALLEY OAKS BENNY born April 4, 1948. Sired by a show bull—out of a daughter of a show bull—should sire type and production in **your** herd. See him!

Sire: HAPPYHOLME PERFECTOR—4 A. R. daughters. The last heifer to freshen is up to 50 lbs. milk, twice daily on machines, and classified Very Good.

Dam: CIRCLE L. FLUTE'S MISS
8173—424—Jr2—305C—610
9128—510—Jr3—305C—610
She by Philosopher's Beau Geste, 1946 Grand Champion, out of a 719—B daughter of Pine Manor Rosette's Butterfat, A. R.

VISITORS ALWAYS WELCOME

From HAPPYHOLME to the McDONALD SALE — May 21, 1949

A Daughter of This Cow

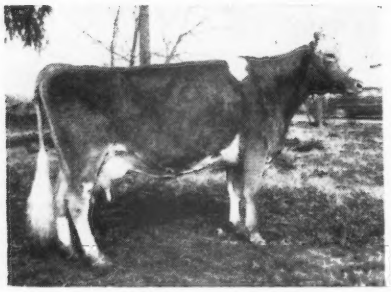

MEADOW LODGE SUSETTE
10023—493—Jr3—305C—3x
On retest, 1445—72—5yrs in 29 days.

A double granddaughter of old
BOURNEDALE REX

Sire: MEADOW LODGE REX'S PATRIOT

Dam: MEADOW LODGE REX'S SUSIE, VG '47
13366—613—G—1095
16080—694—5yrs—365C—1095

This is the Heifer

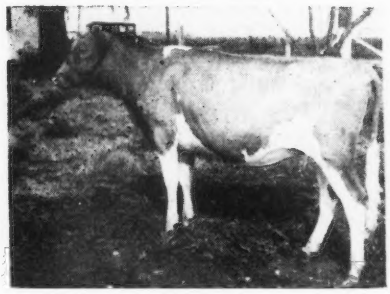

HAPPYHOLME REGAL SUSETTE
Shows as a September Senior Yearling.

Sire: MCDONALD FARMS ARISTOCRAT
His first calf daughters on test have made up to 184 fat in 100 days.

(Myhaven King—McDonald Farms Blueblood). Full brother to Dove, Gay Girl, Ioka and Honeybloom—all VG or E on two years' classification. Susette will be in calf to the son of an Excellent cow with two records over 700.

HAPPYHOLME FARMS

LODI, CALIFORNIA

GEORGE W. EMDE, Owner C. R. KNIGHT, Guernsey Supt. JACK NICEWONGER, Herdsman

THIS FARM . . . FOR SALE

THIS FARM unit is fenced in forty acre fields for best results with tractors, and to pasture both dairy cattle and hogs. It is heavy burr oak loam, level, in high state of fertility. Wheat sold last summer from Field No. 5 came to 1,960 bushels, a yield of fifty bushels per acre. Crop rotation system followed for past 25 years, with cow barn manure and minerals has done it.

During last eight years Registered Guernsey Herd of 150 animals has been bred from Langwater Farm bulls. All cows have Advanced Registry records, or are now on test. This farm also grows Hampshires. Herd is bred for more than 80 calves this year. We have had 18 heifers and 6 bulls thus far.

There is a complete crop, stock and dairy barn equipment, being operated by an experienced crew of farm workmen. Visitors are welcome.

This Farm is Priced for Quick Sale as a Going Concern

Crop System for 1948

FARM NO.	FIELD NO.	CROP
	1	Rye and Mammoth Clover
	2	Alfalfa for Hay
1 & 2	3	Oats and Seeded to Alfalfa
	4	Alfalfa Pasture
	5	Corn for Grain
	10	Wheat and Mammoth Clover
	11	Corn for Silage
3	12	Oats and Mammoth Clover
	13	Alfalfa for Hay
4	20	Corn for Grain
	21	Alfalfa Pasture

Listing of Farm Buildings

Owner or Manager's Home
5 Modern Homes for Hands
Dairy Barn of 54 Stalls
Test Cow Barn 10 Stalls
Calf Barn of 25 Stalls
Bull Barn and Runways
3 Young Stock Feed Barns
Barn for Implements
Office, Garage, Dairy
Poultry House
Corn Cribs, Etc.

For complete sales details, write, phone or call on:

MARVIN C. JONES, *Sales Agent*

1214 EAST MAIN STREET, NILES, MICHIGAN

Phone 2438

PHAROS FARM · *Simsbury, Connecticut*

Broadland Border King, A. R.
National Grand Champion

EUGENE is siring PRODUCTION

THIRLSTANE KING EUGENE, A. R.

A Eugene Daughter

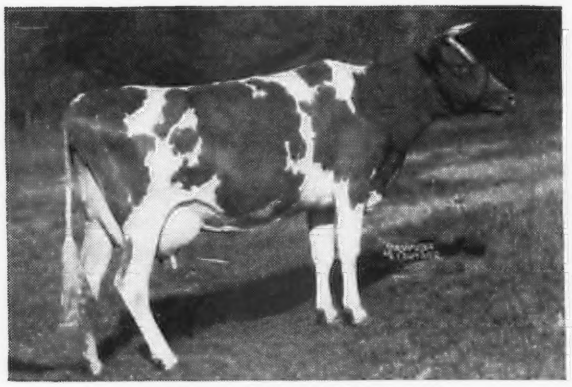

PHAROS KING'S ARIENE
15278—778—D

His Sire

BROADLAND BORDER KING, A. R.
Gr. Ch. Bull, N. D. S., 1938

Dam: **Maple Lane Africander's Eugenie,** 10561—517—GG, 16197—833—AA
EUGENE—daughters were featured in the March 15 Journal, page 1011.
▼ LOOK THEM OVER—EUGENE IS A PRODUCTION SIRE.
Sons are for sale from good record dams.

GROVER ATWOOD, Manager EST. A. T. PATTISON, Owner M. E. STODDARD, Superintendent

Is It Any Wonder?

WE'RE ENTHUSIASTIC ABOUT OUR SIRE

Hominy Hill King's Ashland

His Dam

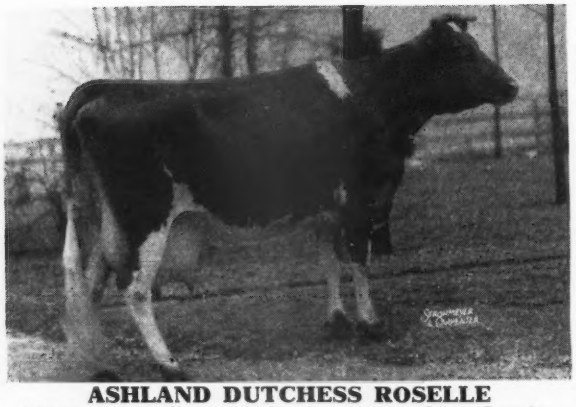

ASHLAND DUTCHESS ROSELLE
12584—681—Sr4—305C—2x, former Class Leader
Line-bred to Itchen King, A. R.
2 A. R. daughters include
Hominy Hill Roselle
14903—759—Jr2—365C

Look at the Inheritance Behind This Sire
A Few of His Paternal Sisters

RIEGELDALE CORONATION KING
240947, A. R.
46 A. R. daughters, 1 P. R. son

HOMINY HILL VEREE (*)
14848—823—Sr2—365C
HOMINY HILL PAULETTE (*)
16387—810—Sr2—365C
RIEGELDALE KING'S DELPHINE
14230—705—Sr4—305C—3x
HOMINY HILL IMAGE
16005—794—Jr3—365C
RIEGELDALE KING'S MAXIM LADY
13275—763—E
RIEGELDALE KING'S BLANCHE
14609—761—GG
HOMINY HILL MOONLIGHT
13603—752—Jr2—365
RIEGELDALE MELBA'S MARGARET
14391—718—Sr3—365C
RIEGELDALE KING'S DAFFODIL
12513—723—C
RIEGELDALE MELBA'S DAIRYMAID
12104—715—Sr4—365C
HOMINY HILL RED ROSE
11337—715—Jr3—365C
HOMINY HILL QUEENIE
14950—714—Sr2—365C
RIEGELDALE KING'S BEMA
12845—707—AA
RIEGELDALE KING'S CHRISTINA
13742—700—5yrs—365
RIEGELDALE KIN'OS LADYSHIP
14241—775—Jr4—365 in 320 days
*Class Leader

His Sons For Sale

We will also sell a few females

SEND FOR OUR SALES LIST

MEADOWBROOK FARM · Bernardsville, N. J.

HENRY F. RUSCHMANN, Owner WILLIAM QUERIPEL, Herd Manager

WOODSIDE ACRES DISPERSAL

Property of WOODSIDE ACRES, INC., SYOSSET, L. I., N. Y.

THURSDAY, APRIL 28, 1949 - 1:00 P. M.

The day before the Sportsman's Hall Sale at Trenton, N. J., April 29, 1949

53 HEAD: 2 BULLS 27 COWS 5 BRED HEIFERS 18 OPEN HEIFERS.

The Woodside Acres herd has been very well-known for many years for excellent udders and high production. This is an unusual opportunity to get the right sort.

Of the 53 head offered, 29 trace to the great cow, Model of Woodside, 13343—718—F, 15810—799—A. There are 16 daughters and 9 granddaughters of McDonald Farms Gold Star, A. R.

DIRECTIONS: Woodside Acres is the first farm on the south side of the Muttontown Road which starts west of Syosset from Route 106 about ½ mile due west of Syosset. To reach Syosset by motor from New England, take the White Stone Bridge then cross Country Parkway to Central Highway to Route 25. Turn east through Jericho to road marked Syosset which is north of Route 25. From New York City take Triboro Bridge to Central Parkway to Route 25 or turn east off 106—2 miles to Jericho. The farm is on the south side of the road from 106 to Syosset. Frequent trains from New York City to Syosset. Joseph Busshart, manager, will meet trains. Phone Syosset 61782.

LOT 12

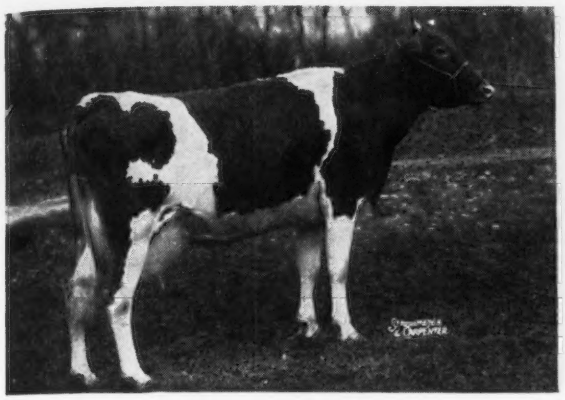

MIRACLE OF WOODSIDE
7074—327—Jr2—305C—2x
Milked right at 50 lbs.
Dropped: July 24, 1945
Fresh: January 6 with a heifer
(In Sale)
Full sister to WONDROUS OF WOODSIDE (Lot 11)
9051—428—Jr2—305C, 9511—444—Jr3—305C (2x)
Dropped: July 7, 1944
Fresh January 28 with a heifer(In Sale)
and BEWILDER OF WOODSIDE (Lot 13)
Dropped: February 1, 1948
Sire: MCDONALD FARMS GOLD STAR
Dam: LADY SURPRISE OF WOODSIDE
9421—409—EEE
2nd Dam: Wonder of Woodside
17008—891—D, 20823—1083—5yrs—365C, 3rd Place
MIRACLE and WONDROUS each have two daughters in the sale, yearlings and calves by Caumsett Power of Woodside. "This is a fine family of seven. I saw them March 1st and the two cows were producing over 90 lbs. between them on twice-a-day milking." L. McL. M.

LOT 15

PERPLEX OF WOODSIDE
Dropped: January 15, 1948
Sire: CAUMSETT POWER OF WOODSIDE (Lot 1)
Dam: MIRACLE OF WOODSIDE (Lot 12, see above)

LOT 16

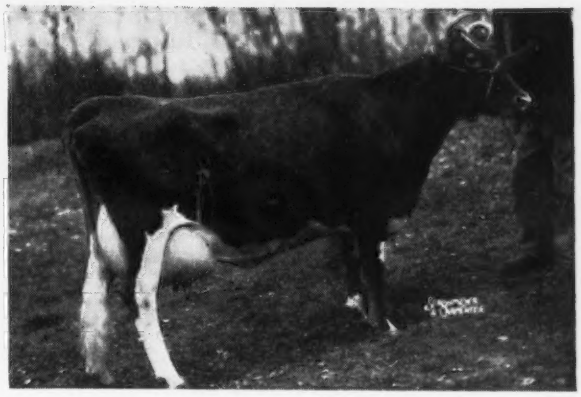

CHARLOTTE OF WOODSIDE
9451—503—B, 8155—414—6yrs—305—2x, 12613—628—E
Dropped: July 14, 1940
Fresh December 5 with a heifer (Lot 17)
Bred: February 4 to Caumsett Power of Woodside (Lot 1)
Sire: FASHION PLATE OF WOODSIDE
Dam: LILLIAN OF WOODSIDE
3 A. R. daughters, all over 537—FF
2nd Dam: LILLIAN SADITA
14109—744—CC, 2 A. R. daughters
CHARLOTTE is dam of GOLD STAR'S LUCKY STAR (Lot 17)
Dropped: December 5, 1948
Sire: MCDONALD FARMS GOLD STAR AND
HEGIRA OF WOODSIDE(Lot 18)
Dropped: May 24, 1946
Fresh: August 31, 1948 and due Sept. 10 to McDonald Farms Gold Star
Sire: Sultan of Woodside

LOT 23

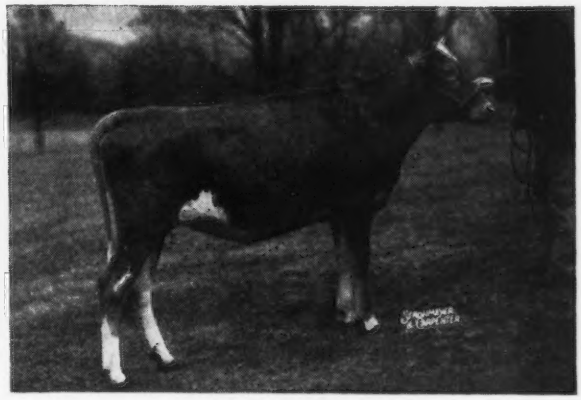

EMBLEM OF WOODSIDE
Dropped: November 3, 1947
Sire: CAUMSETT POWER OF WOODSIDE (Lot 1)
Dam: HEIRLOOM OF WOODSIDE (Lot 22)
8469—426—Sr2—305—2x, by McDonald Farms Gold Star
2nd Dam: RENOWN OF WOODSIDE
13260—677—GG
3rd Dam: LILLIAN SADITA (see above)

FOR CATALOGS WRITE

The LOUIS McL. MERRYMAN & SONS, Inc. - SPARKS, MARYLAND

Ward Snarr's Fifth Heifer Sale

Saturday, May 7, 1949 + Fair-grounds + Charlotte, N. C.

48 Head

3 FRESH HEIFERS—21 BRED HEIFERS—24 OPEN HEIFERS

W. T. HARRIS (1) Bred heifer by his Rose's Majesty out of a Duke daughter with a record.

DR. T. E. SIKES (1) Bred heifer (Ruayne King's Chief —Fairlawn Maxim's Hester, 8540—504—G).

L. BOWMAN BARRIER (2) Open heifers, Clear Springs breeding.

A. P. SNYDER (1) Open heifer by a son of Blakeford Reveller out of Sedgley Albert's Lady, 6692—356 —F.

J. P. McCRARY (1) Bred heifer bred his son of Noble Maid—E '48-'49

A. B. SLAGLE (1) Bred heifer by King Ned.

JOHN B. KNEECE (1) Bred heifer due at sale time by Clear Springs' Prince Foremost out of a King Arthur daughter.

HILLANDALE (4) Two bred by Cavalier and out of full pedigreed dams. 2 open—Very nice.

G. W. PALMER (2) Bred heifers, both by Fairlawn Islander and out of record dams.

L. E. STROUD (1) Open heifer by Viscount and out of an Improver.

W. CRAWFORD STROUD (1) Bred heifer by a son of Improver.

LESLIE BOSWELL (1) Bred heifer by Tip Top bred to Langvalley Levity Valencian.

C. H. HENDERSON, JR. (2) Fresh heifer by Rosemount May King out of a Maxim cow with record. Open Heifer out of a daughter of Rosemount.

J. & O. J. FLETCHER (1) Open by his Riegeldale sire.

A. L. BROWN (2) One bred, one open, both by Clear Springs' Primrose King, one out of Appin's Query, 12374—729—Sr4—365, the other a Majesty Sovereign daughter with 10479—534—G.

KLONDIKE (1) Fresh heifer by Klondike Fashion and out of a Knight daughter.

L. B. GALLIMORE (2) Open heifers, a double Quail Roost Rose Maxim by Jigger out of Fragrance, the other by Joe out of an Advancer daughter.

SANFORD & BLACKWELDER (2) One by Glamour out of a Prince Raider daughter, the other a Hillandale-bred heifer.

SHOAL FALLS (2) Bred heifers (Gardenville Supreme—Gardenville Golden Maid, 12058—581—Jr2—365). (Fanning Field's Maxim Luke—Ruayne Lady Rena, 7545—407—5yrs—305—782 T. M., a Judy King).

ARCHDALE (1) Bred (Traxler's Ideal Commando—Proud Diana, 9782—532—DD).

ARDEN (1) Bred (Quail Roost Noble Swain—Green Valley's Lassie).

W. H. LEONARD, JR. (2) Open, both Clear Springs' Gay Admiral, one out of a Clear Springs cow, the other a Klondike.

DR. H. C. CARR (2) Open, one Quail Roost NoMax Raider with Lucky Choice dam the other by Rupert and out of a Roy dam.

KNIGHT BROS. (2) One bred (Knightdale Royal's Ideal—Knightdale Royal's Martha) the other (Quail Roost NoMax Master—Knightdale Judy's King).

Y. C. COLLINS (2) Open, one by (Clear Springs' Gay Admiral—Cedarock Judy, 6766—304—Sr2—305C) the other (Klondike Holli Cavalier—Kerr's Foremost Tip, 6522—304—305 days—D. H. I. A.).

R. N. FLEMING (1) Open (Quail Roost NoMax Royalty —Beaver Creek Noble Daisy, a Noble Knight).

RIEGELDALE (1) Bred (Riegeldale Illustrious Benjamin—Riegeldale Foremost Lady) bred to Melba's Maxim.

CROASDAILE (2) Open (Croasdaile's Maxim's Invasion—Croasdaile's Maxim's Roxie, 9301—504—C, a Majesty), (Quail Roost Crown Prince—Rosalie of Croas Daile, 8405—432—CC, a Taxpayer).

APPIN (1) Open (Klondike Hollikonmost—Appin's Queenie, 10048—544—Jr4—365C, a Jeweler).

COKER'S (1) Bred (Clear Springs' Prince Foremost—Coker Silver Laddie's Hilda, 10896—576—5yrs—365).

A. P. BRANNON (2) One bred, both by a son of Brilliant bred to a son of Noble Maid, E '48-'49.

WARDHAVEN (1) Fresh (Quail Roost Taurine Prince—Wardhaven Rose Polly, 9349—455—5yrs—305).

FOR CATALOG WRITE

WARD SNARR, Sales Manager, SILER CITY, N. C.

Looks like we priced our calves too low

In the February and March 15 Journals we mentioned three very well-bred bull calves. Two were sold before the advertisements appeared. But we will still price them to suit. Here is the latest.

Sire
Fairlawn Dairymaid's King
Sold as calf for $10,000

Riegeldale Melba's Emory
over 100 A. R. daughters
$30,000

Riegeldale Melba's Dairymaid
12104—715—Sr4—365C
$16,000

Dam
Two Brooks Royal Castanette
11044—571—Sr3—305C—2x
Twin with
Two Brooks Royal Clarinette
12859—713—FF
Both VG '47.

Flying Horse Farm Royal
Sire of
Flying Horse Royal Rose
22558—1154—5yrs—365C
National Record

Two Brooks Carpatha
9860—512—Jr4—305C—2x
4 A. R. daughters
A Butterfat—May Rose cross

This calf is a fine individual and comes from great animals.
Full pedigree on request.

C. W. BAIRD
OWNER

TWO BROOKS FARM

Basking Ridge, New Jersey

J. W. WOLFORD
MANAGER

T. B. AND BANG'S ACCREDITED

CHESTERBROOK GUERNSEYS
Will be consigned to the following sales...

20th SPECIAL GUERNSEY SALE, Lancaster, Pa., April 30

C. F.'S RILMA GIRL
Dropped: August 2, 1940 6214—330—GGG—610
By Rilma's Cathedral Rose's King
43 A. R. daughters
11 A. R. sons
Out of Washington's Butterscotch
6640—325—GGG—610
Freshened March 5
She is the dam of C. F.'s Honey Girl, that was Jr. Champion at Trenton, N. J., August 28.

EASTERN GUERNSEY SALE, Pate Sales Co., Trenton, N. J., May 18

C. F.'S WILD ROSE
Dropped: March 7, 1944
By Coldspring's Romulus Lad
27 A. R. daughters
10652—616—Jr3—305—915
Out of C. F.'s Fancy Rilma Rose
11215—623—G, 12178—664—CCC
former Class Leader
Freshened March 6

FIFTH PA. STATE HEIFER SALE, Lancaster, Pa., May 26

C. F.'S QUEEN ROMULUS
Dropped: March 31, 1947
By Coldspring's Romulus Lad
Out of C. F.'s Rilma Queen
6318—371—GGG—610
Bred February 4 to Coldspring's Beauty's Actor
By Coldspring's Beauty's Hardwick
Out of Coldspring's Romulus' Adeline, 11652—590—GG—1095

C. F.'S FAIRY LASS
Dropped: February 19, 1948
By C. F.'s Santa Claus
By Rilma's Cathedral Rose's King
Out of C. F.'s Mint Julip
12006—636—FF—1095
17937—982—AA¶
20881—1090—6yrs—365C¶
Out of C. F.'s Fairy Queen
6030—341—Jr2—305—610
By Coldspring's Romulus Lad

To be sold open
Berwyn, Chester Co., Pennsylvania

Chesterbrook Farm
EST. E. B. CASSATT, Owner

FEDERAL ACCREDITED HERD NO. 284084—BANG'S FREE HERD NO. 288
PETER J. BOLAND, Manager

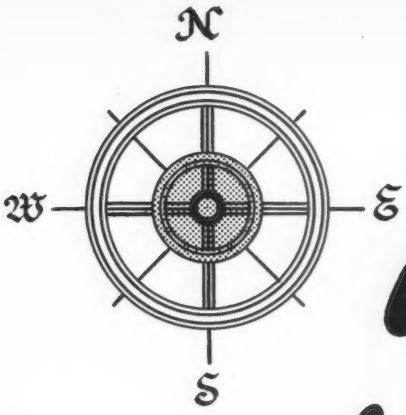

Coming South or Going North?

VISIT THE

Old Dominion State

VIRGINIA WELCOMES YOU

Among the attractions of the "Old Dominion" State are:

Skyline Drive—easily accessible from Elkin, N. C.

Roanoke

Natural Bridge

Lexington
- Virginia Military Institute
- Washington & Lee University
- Birthplace of Woodrow Wilson
- Tomb of Stonewall Jackson

Charlottesville
- University of Virginia
- Monticello—Home of Thomas Jefferson
- Ash Lawn—Home of James Monroe

Richmond
- State Capitol
- Capitol of Confederacy

Williamsburg
- Colonial Capitol

Yorktown
- Where Cornwallis surrendered

Jamestown
- First white settlement in America

Wakefield
- Birthplace of George Washington

Mt. Vernon
- Home of Washington

Washington, D. C.
- National Capitol

◆ ◆ ◆

There are more than 1,400 Guernsey herds in Virginia. We will be glad to send you, upon request, a highway map listing the historical and recreational areas and a directory of Guernsey Breeders in Virginia.

Virginia Guernsey Breeders' Association

914 Capitol Street, Rm. 903, Richmond, Virginia

DID YOU EVER

...hear of ARGILLA FORFAIT — 7 daughters — 12 records

average 11768 Milk—617 Fat—1039 T. M.—11 records immature

2 FORFAIT DAUGHTERS that are PROMINENT IN OUR HERD

GREAT ELM ELLEN
10815—613—GG
12405—707—EE
16272—962—Sr4—365C
Class Leader 8th Place
12947—683—6yrs—305C

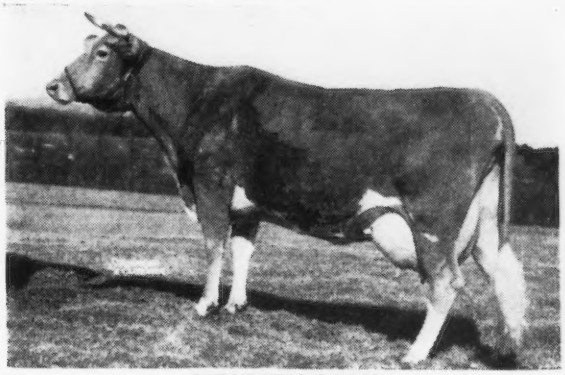

GREAT ELM GRACE
12499—634—G
12511—615—C

FORFAIT followed GOVERNOR OF STEEPWAYS in our herd. OUR HERD IS RICH IN THE PROVED BLOOD OF THESE 2 TOP SIRES.

BULL CALVES—rich in this proved inheritance.

"QUALITY DOES NOT COST—IT PAYS"
T. B. ACCREDITED N. H. BANG'S ACCREDITED 275

A. J. YOUNG, Proprietor

— GREAT ELM FARM
R. F. D. No. 3, Dover, New Hampshire

---

2 HEAD *CONSIGNED* **2 HEAD**

VIRGINIA STATE HEIFER SALE
April 21, 1949 — Orange, Va.

An HIS EXCELLENCE Daughter and Granddaughter

The Daughter . . . **BENTON'S EXCELLENT PLATO**—Born: SEPTEMBER 11, 1948

Sire: **McDonald Farms His Excellence**
Benton's Excellent Vera, 10667—584—Sr2—365
Benton's Excellent Margie, 11795—579—Jr2—365
Benton's Excellent Peggy, 9162—524—Jr2—365 (pending)

A son of Foremost Prediction, A. R., more Excellent and 700 lb. fat daughters than any Guernsey sire, out of Coronation Monita, 13950—640—A.

Dam: **Benton's Penny**
14013—614—D

Dam of Benton's Lucky Phyllis Jean, now on test, 8658—372—Jr2—365 in 118 days.

A Granddaughter . . . **BENTON'S LUCKY NITA**—Born: APRIL 29, 1947

Sire: **Mt. Ararat Sir Lucky, A. R.**
By Maple Lane Fashion's Steadfast, A. R. out of Maple Lane Africander's Lucky, 11655—676—GG.
The **Sir Lucky** daughters produce.

Dam: **Benton's Excellent Nell**
11649—521—Sr3—365 in 334 days
A daughter of McDonald Farms His Excellence
Bred July 14 to **Langwater Lord Benton,** a son of Langwater Onward—Langwater Laburnum, 11392—529—Jr2—365C.

The HIS EXCELLENCE—SIR LUCKY cross is most pleasing for both TYPE and PRODUCTION.

BENTON FARMS • Middleburg, Virginia

DANIEL C. SANDS

Please address all correspondence to SAMUEL L. MOYER

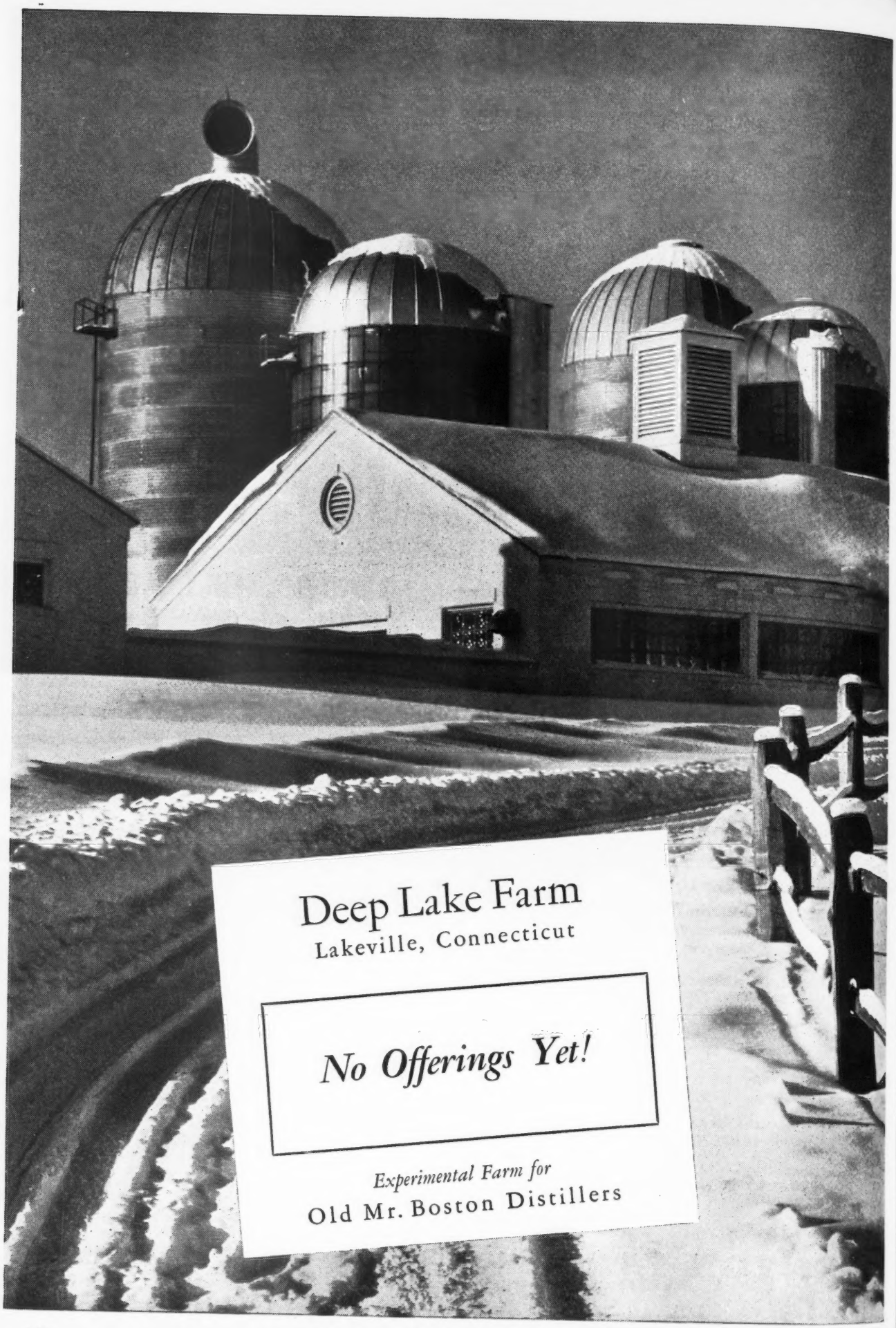
Deep Lake Farm
Lakeville, Connecticut
No Offerings Yet!
Experimental Farm for
Old Mr. Boston Distillers

4 Good Ones Consigned: WARD SNARR'S 5th HEIFER SALE
Charlotte, N. C., May 7, 1949

2 Bred — both by Quail Roost King Cavalier —

a son of Quail Roost Maxim King, A. R.—Appin's Eva, 11852—633—AA, from the Little Fern of Appin family. His daughters are typy and high producers.

HILLANDALE CAVALIER'S KATHLEEN
Born: MARCH 21, 1947

Dam: **Kitty of Clover Farm**
10405—543—AA
by Foremost Brag, A. R., he by Langwater Foremost, A. R.

Kathleen is due **July 10, 1949** to Quail Roost No-Max Baronet (a son of Quail Roost Noble Maxim out of Quail Roost Noble Beauty, 10825—583—GG).

HILLANDALE ROSEBUD'S SALLIE
Born: SEPTEMBER 30, 1946

Dam: **Hillandale Primrose Rosebud**
7386—384—Jr2—365
On retest 9176.9—467.00—Sr3—365 in 355 days, by Quail Roost King Spot, A. R.

Sallie is due **May 12, 1949** to No-Max Baronet also.

2 Open — both nice yearlings

HILLANDALE SPOT'S WILMA
Born: APRIL 1, 1948

Sire: **Hillandale Cavalier's Maxmost,** a son of Quail Roost King Cavalier, A. R. out of Kittydid of Clover Farm, 12208—697—AA.

Dam: **Hillandale Spot's Brownie,** 8839—499—Sr3—365C.

HILLANDALE ROGER'S EASTER
Born: MARCH 28, 1948

Sire: **Hillandale Maxim's Sir Roger, A. R.,** by Quail Roost King Cavalier, A. R. out of Riegeldale Emory's Dame, 10984—664—5yrs—365. Out of a daughter of Quail Roost King Spot, A. R.

We are letting Ward have 4 good ones. They can make some breeder a nice start as good foundation females.

JOHN SPRUNT HILL, Owner
G. W. HAWKINS, Manager

HILLANDALE DAIRY FARMS
Durham, North Carolina

A Recent Addition To Our Herd . . .

A VERY GOOD daughter of Foremost Acme, A. R. out of the great brood cow Foremost Loyalty.

FOREMOST ACME'S LOYALTY
Born: January 24, 1944
16001—720—Jr3—365C

This cow traces to both the Loyalty and Lida families. She is by a son of Foremost Royal Valor, A. R.—sire of the 1st Prize Get of Sire, Ohio and Eastern States Exp., 1948. She is out of Foremost Loyalty, 18229—856—CC, that is the dam of the noted production sire—Foremost Hermes, A. R.

We are always pleased to add this kind to our herd.

Bull calves are now for sale. They are backed by the best of Klondike and Clear Springs breeding—rich in Foremost blood.

ASHEVILLE THE LAND OF THE SKY INVITES YOU IN 1949
72nd National Guernsey Meeting · May 11 · Asheville, N.C.

FEDERAL ACCREDITED HERD NO. 5466007
STATE BANG'S FREE NO. N. C. 801

TWENTY-FOUR KARAT FARM
SALISBURY, N. C.

W. H. LEONARD, Owner — HAROLD E. MYERS, Manager

A Proved A. R. Sire

Son of Ambassador out of an A. R. Rameses daughter . . . traces to Pharaoh and Gem.

BLAKEFORD RUBEN

Although Ruben is now dead . . . He left his imprint on our herd. He is the sire of 25 daughters in our herd . . . 7 already A. R. with records up to 9384—482—Sr2—305C—2x . . . More on test.

Sire: LANGWATER AMBASSADOR, A. R.

Dam: BEECHWOOD RUBICON, A. R.
11334—531—F
14559—633—CC
A daughter of Langwater Rameses, A. R. that is by Langwater Pharaoh, A. R. out of Langwater Gem, A. R.

In our herd . . . 60 head rich in the breeding of Langwater Ambassador, A. R. and Langwater Reveller, A. R.

Bull calves of this breeding are now for sale. Occasionally we will also sell a few heifers—bred and open. **Send for our sales list.**

RICH ACRES

WM. A. FOUCHE, Manager **Adamstown, Maryland**
(Just South of Frederick on U. S. 15)

In the Eastern Guernsey Sale

WEDNESDAY, MAY 18 - Glenburnie Farm, Trenton, N. J.

The Hotel Stacy-Trent will be Sale Headquarters.
Make Reservations Early.

Tops from REINFELD FARMS, Inc.

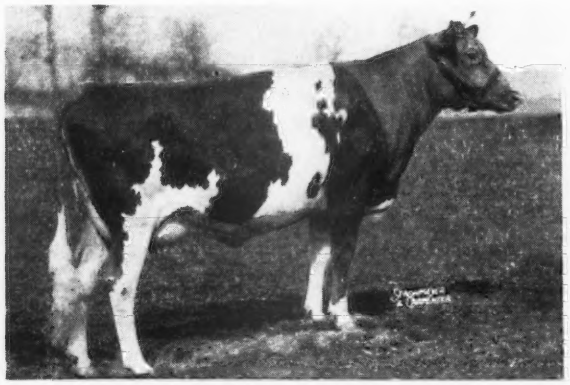

● **CHURN CREEK'S COUNTRY AGORA**
2-year-old. On test since February.

Her Sire: Churn Creek's Country Honor, $2,500. (Langwater His Honor—Foremost Quaint Lady, 17049—733—7yrs—365, sold for $15,000).

Dam: Churn Creek's Royal Agora, 8575—401—Sr2—365. Sold for 1947 $1,050, she by Langwater May Royal out of Silver Forest Agora, 728—Sr4—365C, 15125—715—5yrs—365C, she by Foremost Prediction, sold for $3,100 in Churn Creek Sale.

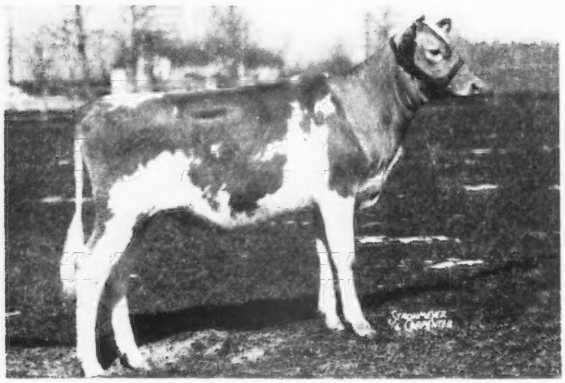

● **R. F.'S MELODY GAIL**
Dropped Sept. 2, 1948

Sire: Pine Manor Melody Master, sold for $6,100 in Gardenville Dispersal, he by Coronation King of Pine Manor out of Coronation Melody, she out of Green Meadow Melba.

Dam: Argilla Ann Lee, 15424—846—Sr3—365, sold 1945 for $3,500, she by Alfalfa Farm Philosopher out of Argilla Fina Lee, 13781—843—EE, 14372—819—AA, sold 1946 for $5,200. And . . .

● **R. F.'S MELODY ROSE KING**, Oct. 31, 1948. By Pine Manor Melody Master out of Marshallvale Rosette, 19560—982—6yrs—365C. She dam of R. F.'s Jester's Essie, 18070—895—Sr3—365C, 18756—860—Sr4—365.

From CHESTERBROOK FARM

● **C. F.'S WILD ROSE**, March 7, 1944.
Calved March 6. 10652—616—Jr3—305—915.

Sire: Coldspring's Romulus Lad, A. R.
Dam: C. F.'s Fancy Rilma Rose, 12178—664—CCC, she out of Fancy Hyacinth 18733—848—AA.

From LISETER FARM
Born April 13, 1947, due Oct. 10 to Coldspring's Romulus Noble is

● **LISETER COUNTRY SUNSHINE**

Sire: Antietam Country Bond
(Langwater Vagabond—Vallevue Country Colleen)

Dam: Liseter Belladonna's Sunshine, 13317—703—AA.

From HANOVER HILLS FARM

● **HANOVER HILLS J. GLAMOURS**, Sept. 25, 1948.

Sire: McDonald Farms Jason (McDonald Farms Distinction—Chinquapin Lady Levity).

Dam: McDonald Farms Garland, by Foremost Prediction out of Valor's Josella.

From McDONALD FARMS

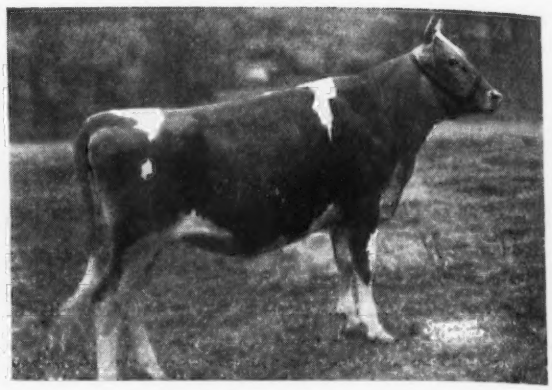

● **McDONALD FARMS KING'S MYRA**
Dropped Feb. 5, 1947. Due in Aug. to McDonald Farms Leader (McDonald Farms Steadfast—McDonald Farms Della).

Sire: Myhaven King, A. R.

Dam: McDonald Farms Hopeful, 12503—630—GG, 10038—529—Jr4—305C—2x. She is maternal sister to Argilla Cresta, 14608—769—BB and out of Argilla Foam, she by Dolly's Foremost of High Rock out of Argilla Mayoming, 3 A. R. daughters.

From MORDELE FARM

● **MORDELE FARMS CAPRICE**, dropped Aug. 23, 1947

Sire: McDonald Farms Hale, he by Foremost Prediction out of McDonald Farms Fenella, E '47-GP '48, 13974—600—6yrs—365C, she out of McDonald Farms Della, E '47-'48.

Dam: Bethany Wistar's Caprice, 11720—539—Jr2—365C. She out of Caprice of Woodside. And . . .

● **MORDELE FARMS KATHIE**, Dec. 13, 1947.

Sire: Coldspring's Alice's Romulus (Langwater Romulus—Coldspring's Hardwick's Alice, 15784—712—A).

Dam: Mordele's Rilma Katharine, 10195—553—Jr2—305C—3x, 11633—585—Jr3—305C—3x, she out of Coldspring's Valor's Katherine, 11543—606—G. 4 A. R. daughters.

From DORAL FARM

● **R. F.'S HIGHLANDER'S IRIS**, 4-years-old, due in April, 10542—656—Jr2—365C.

Sire: McDonald Farms Highlander, A. R. (Foremost Prediction—Minada Misty Storrs, 12628—714—AA, she granddam of McDonald Farms Hester, sold for $13,000).

Dam: Brockton's Irene, 15989—809—AA, is from the same line as Royal's Contentment, dam of Hardwick's Royal.

From CAUMSETT FARM, dropped June 15, 1948 is

● **CAUMSETT EASTERN JULIA**

Sired by Caumsett High Strung, A. R. and out of Caumsett Ocean Jane, on test as Jr2-year-old, milked over 61 lbs. daily, she by Caumsett Dynamo, is out of Hunter's Janette, 15089—620—GG. Jane is own sister to Caumsett Ocean Nannette, 15733—674—Jr4—365C at Langvalley Farm.

From FLYING HORSE FARM, dropped Aug. 8, 1947 is

● **FLYING HORSE RULER'S BETTY**, due in Nov. to Argilla Royal Philosopher.

Sire: Flying Horse Master's Ruler.

Dam: Flying Horse Master's Betty, 13236—672—Jr2—365. Next dam: Hilltop Butterfat Betsey, 14697—703—BB. Next dam, Hilltop Butterfat Belletta, 16630—868—AA.

FOR CATALOGS WRITE:

The Pate Sales Company - 2064 Lawrenceville Road - Trenton 8, New Jersey

Phone TRENTON 2-7587

In the Eastern Guernsey Sale

WEDNESDAY, MAY 18 - Glenburnie Farm, Trenton, N. J.

There will be...

25 A. R. COWS
HEIFERS—15 BRED—5 OPEN—and
6 TOP BULLS

From NORTH FARM

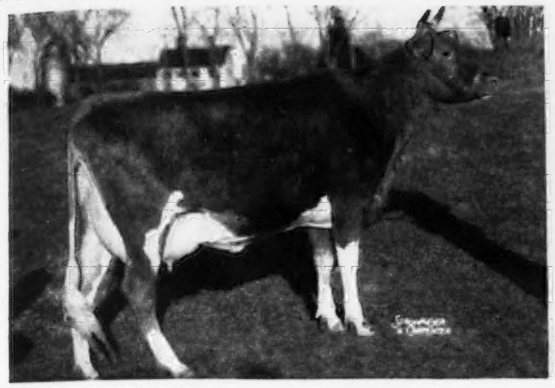

● **NORTHERN VALORIE.** 2-year-old. Calved Feb. 18. On test milking 50 lbs.

Sire: Horse Shoe Beacon, by Langwater Beacon is a maternal brother to Horse Shoe Conrad's Lillian, 17793—933—Sr4—365.

Dam: Horse Shoe Conrad's Valdora, 9978—502—Jr2—365C, is by Riegeldale Emory's Conrad out of Horse Shoe F. Valintine, 17883—728—EE, she by Foremost Hermes.

From BASQUAERIE FARM

● **BASQUAERIE LEVITY POMPANO**

Dropped April 15, 1947. Bred Jan. 20, 1949 to Northern Conrad's Champion, he by Riegeldale Emory's Conrad out of Horse Shoe F. Sylvia, 18031—780—E.

Sire: Pine Manor Levity Sovereign, sold for $9,000. Own brother to Curtiss Franchester Levity Ace, sold for $37,000.
The dam is Florida of The Glen, 13792—630—Sr3—365C, she by Caumsett Dynamo out of Caumsett Golden Belle, 16438—767—DD.

From BRIAN BORU FARM

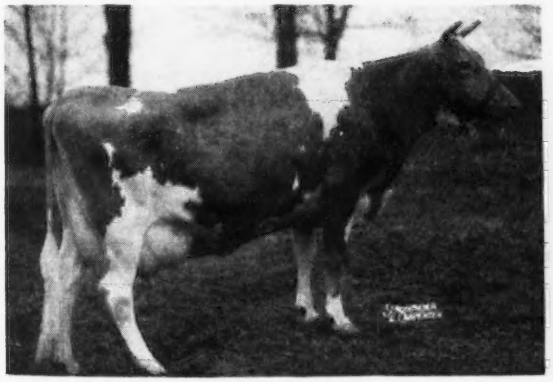

● **BRIAN BORU COUNTRYMAN'S GRACE.** 6-year-old. Calved March 4, 1949. On test doing over 60 lbs. daily.

Sire: Brian Boru Countryman, is by Green Meadow Reliance out of Florham Georgette, 15513—639—BB.

Dam: N. J. E. S. Miracle Excelda Grace, 14568—692—E, is by Sunnybrook Miracle Man 2d.

From GREEN MEADS FARM

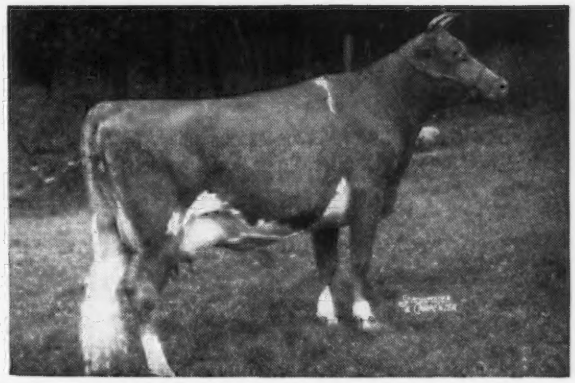

GREEN MEADS LADY WILDA (daughter in sale), 12086—661—FF. 1 A. R. daughter, 3 breeding sons. 2 daughters in Green Meads herd. She by Langwater County Squire out of Green Meads Queen Winona, 13981—700—GG. Next Dam: Green Meadow Wistaria. In the Sale is . . .

● **GREEN MEADS DAME WILDA**
Dropped May 15, 1948.

Sire: Langwater Vindicator (Langwater Valencian—Langwater Cora). Vindicator has 4 A. R. daughters, 2 over 14000 milk as two and three-year-olds. And . . . in the Sale is the choicely-bred young bull

● **GREEN MEADS VAQUERO,** dropped May 29, 1948.

Sire: Langwater Vindicator

Dam: Green Meads Lady Garnet, 13728—695—FF, 14871—718—D. She by Langwater County Squire out of Green Meads Queen Gem, 14873—655—GG, 14689—713—AA, she by Langwater King of the Meads out of Green Meads Theda Pearl, 14367—745—A.

From BLAKEFORD FARMS
A real top heifer by Blakeford Lord Jim, in addition to their top cow by Lord Jim and out of Reveller's Fanny.

● **BLAKEFORD KLARA,** dropped Nov. 29, 1947.

Dam: Blakeford Katherine, 14699—696—GG, 14942—728—E, is by Blakeford Ensign out of Haven Hills Bessie, 9 A. R. records, 18615—843—AA.

From WOODACRES FARM

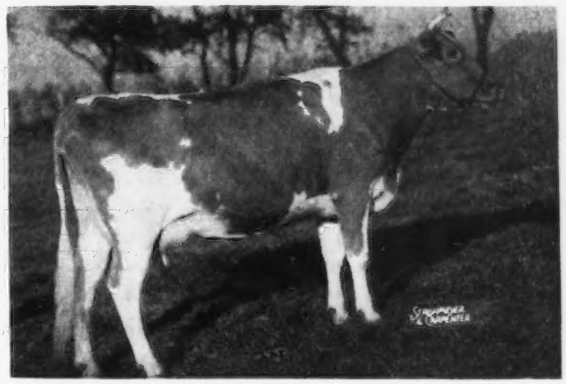

● **FOREMOST ROYAL'S FRAULEIN** 6-year-old. Due in April. 11827—642—Sr2—365C, 12915—664—Sr4—305C (pending).

Sire: Foremost Royal Valor

Dam: May Royal's Fraulein, 9496—530—AA, she by Mixter May Royal out of Jethro's Butter Girl's Bess, 11593—615—A.

FOR CATALOGS WRITE:

The Pate Sales Company - 2064 Lawrenceville Road, - Trenton 8, New Jersey

Phone TRENTON 2-7587

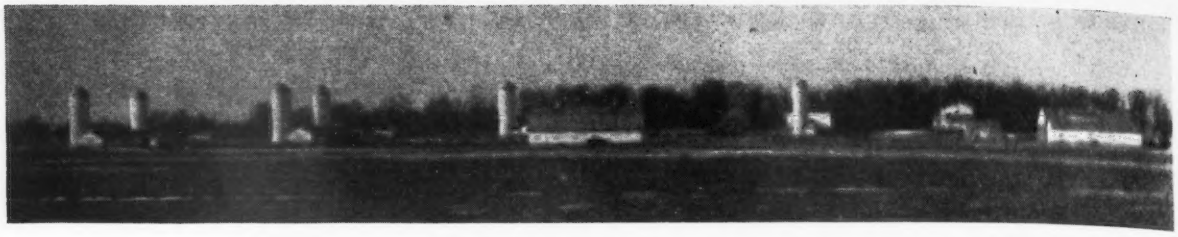

A MARCH Scene at

HIDEAWAY FARM

The wind blusters, a little snow falls each day, fingers get stiff, and men are impatient for spring, but the cattle don't mind, in fact they are **blooming.** Five daughters of Langwater Arnold just freshened with 4 heifers and a bull—all by Gardenville Darling's King—son of Gardenville Coronation King and Douglaston Baroness Darling. A daughter of Langwater Dreamer also dropped a fine bull calf by King, that would be a good prospect for some breeder. She is a first calf heifer on test, so the price of this calf will be suitable for many purses.

Bucyrus, Ohio

VACCINATED HERD . . . TUBERCULOSIS FREE

D. G. ARNOLD, Owner

PERCY L. JONES, Herd Manager

LANCASTER COUNTY, S. C., GUERNSEY CATTLE CLUB

Presents...

4th ANNUAL LANCASTER COUNTY, S. C., SALE

May 4, 1949—12:15 p. m., Lancaster, S. C., Fair-grounds

2 Bulls consigned by:

Clear View Farm, a son of Girl of Connemara Farms, A. R., 22407—1077—6yrs—365—Class Leader 7th place—all Southern Record Cow.

Clear Springs Farm, a son by Clear Springs Primrose King, out of Clear Springs Maxim F. Gladys, 13226—749—Sr4—365C.

12 Fresh and Springing Young Females

6 Bred Cows and Heifers

12 Open Heifers

All selected from outstanding blood lines and herds of the Carolinas.

FOR CATALOGS WRITE:

F. W. Cannon, Secretary **Box 71, Lancaster, South Carolina**

CAUMSETT FARM

Consigns to the

Eastern Guernsey Sale - May 18, 1949

1. **CAUMSETT SUNFLAME.** Born: AUGUST 6, 1948. A really attractive dairy bull by Caumsett Blazer, a son of Dynamo and Caumsett Ocean Clarice, 16371—964—AA. Sunflame is out of one of the best daughters of Langwater Count, Caumsett Country Sunspot, 12571—655—GG. This calf is good enough to show.

2. **CAUMSETT EASTERN JULIA.** Born: JUNE 15, 1948. An exceptionally nice open heifer by Caumsett High Strung and out of a Dynamo; Caumsett Ocean Jane milked over 63 a day this year as a 2-year-old. Her dam made over 15000 at the same age.

The Guernsey Sale - May 19, 1949

1. **CAUMSETT BUGLER.** Born: DECEMBER 14, 1947. A very level topped attractive bull by McDonald Farms Prediction and out of Caumsett Belma, she has produced 13 calves and over 70 tons milk at 16½ years. Bugler should really do in any herd.

2. **CAUMSETT INDIAN BELLA.** Born: JULY 4, 1947. A large, very deep, bred heifer. Another Predictor and out of Caumsett Ocean Bella, 15921—855—CC, she out of Caumsett Belma, 18038—852—AA. The heifer's dam and granddams average 16446—804.

Marshall Field

Accredited Guernseys

CAUMSETT FARM GUERNSEYS

John S. Clark

HUNTINGTON LONG ISLAND NEW YORK

Consigning to the

5th Central Carolina Sale

At Maegeo Farms, Lexington, N. C. - May 17, 1949

BULL:

Northern Assault's Alex

Born: MAY 9, 1948

Sire: **HORSE SHOE CONRAD'S ASSAULT**
Full brother to Horse Shoe Conrad's Lillian
17793—933—Sr4—365

RIEGELDALE EMORY'S CONRAD
HORSE SHOE F. LEILA
16304—793—BB

Dam: **HORSE SHOE F. ASTOR**
20020—871—5yrs—365
Dam of Horse Shoe Conrad's Affinity,
13185—634—Jr2—365C (pending)

FOREMOST HERMES
HORSE SHOE C. ANNABELLE
14691—690—BB
3 A. R. daughters

Here is a bull really bred for production. Some things I wish you would take note of in this pedigree, things that count when picking a future herd sire.

1. The dam and granddam's records—the 4 dams on bottom of pedigree—real brood cows.
   a. 3 nearest dams average 17005—785.
2. The sire is full brother to a great cow, Horse Shoe Conrad's Lillian, 17793—933—Sr4—365.
3. The sire is a son of a proved sire, Riegeldale Emory's Conrad.
4. This bull's two nearest dams are daughters of that great production sire, Foremost Hermes.
5. This is a line-bred grandson of Foremost Hermes.

A few records of Foremost Hermes' daughters

Horse Shoe F. Astor	20020—871—5yrs—365
Horse Shoe F. Della	16082—863—C
Horse Shoe F. Anna	18251—858—5yrs—365C
Horse Shoe F. Irene	16070—829—5yrs—365 (pending)
Horse Shoe F. Loretta	17710—803—AA
Horse Shoe F. Bonita	17639—801—CC
Horse Shoe F. Sylvia	18031—780—E

We have 5 more daughters on test now, we hope to make 800 lbs. of fat.

Daughters of Riegeldale Emory's Conrad

Horse Shoe Conrad's Lillian, 17793—933—Sr4—365
15899—783—Sr3—365
Horse Shoe Conrad's Daffodil, 12880—712—Jr2—365 (pending)
Horse Shoe Conrad's Alberta, 13050—659—Sr2—365
Horse Shoe Conrad's Sweetfern, 13687—655—Jr2—365C
Basquaerie Maid Melba, 12759—651—Jr2—365C
Horse Shoe Conrad's Lelah, 12791—643—Jr4—365
Horse Shoe Conrad's Kitty, 12882—635—Jr2—365C

We are also sending several nice heifers to this sale

LOOK FOR THE CATALOG

NORTH FARM • Bristol, Rhode Island

ACCREDITED 519217 . . . CERTIFICATE NO. 49

WILLIAM S. CHERRY, JR., Owner — ALFRED C. BROWNING, Manager

140-LENFESTEY GUERNSEYS-140

(Herd Established 1895)

CONSIGNED . . . **NEW ENGLAND SALE**

April 30, 1949—SPRINGFIELD, MASS.

3 — Choice Young Cows — 3

1. HEARTSEASE'S CONOVIA → LENFESTEY
9682—467—Sr2—305C—610

S: PRIMROSE'S HEARTSEASE
Sire of:
Biscoe Heartsease Betty
14965—752—Sr3—305C—610
National Record

D: BISCOE GENDARME'S CLARICE
2 A. R. daughters

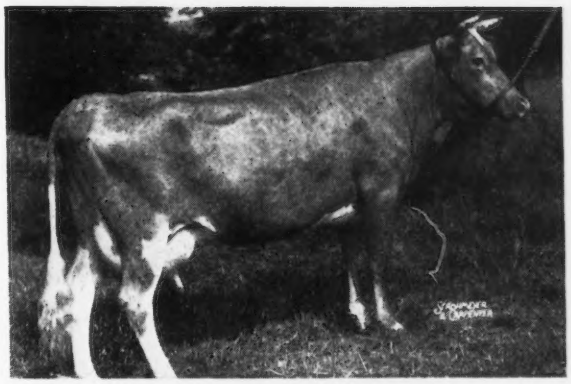

Due May 7, 1949—In Sale

2. BISCOE CLEONA LENFESTEY →
9746—512—Jr2—305C—610

S: BISCOE HEARTSEASE MASTER
Sire of:
Master's Silvia Lenfestey
10797—613—Sr2—305C—610
Class Leader 7th Place

D: BISCOE CLEOPATRA
10599—546—EeE

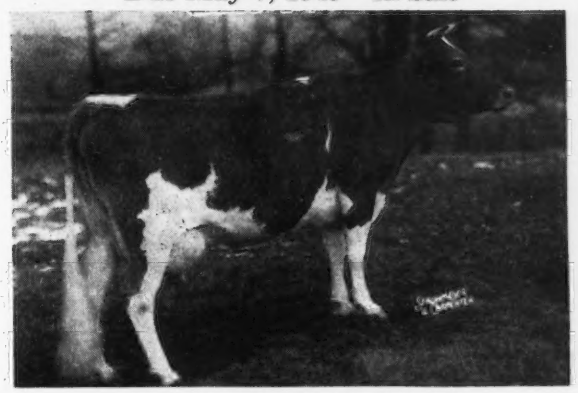

Due May 15, 1949—In Sale

Biscoe Clareen Lenfestey →
10269—483—Jr2—305—610

3. BISCOE KATIE LENFESTEY
7617—400—Jr2—305—610

Due May 7, 1949—In Sale

S: BISCOE ETHAN CLARENCE

D: BISCOE HEARTSEASE KITTY
12165—563—A—730 T. M.

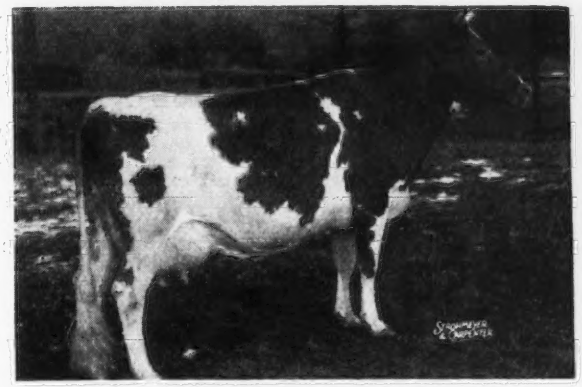

Full Sister to Conovia

BISCOE FARM

MIDDLEBURY, CONNECTICUT

FEDERAL ACCREDITED NO. 201183 . . . BANG'S CERTIFIED NO. C-7

EST. H. B. TUTTLE, Owners — K. G. CLARKE, Herd Manager

LANGWATER CATAMOUNT

is consigned to the Sixth Iowa Guernsey Breeders' Sale, State Fair-grounds, Des Moines, Iowa, April 29.

Catamount was dropped July 10, 1948. He is a large bull and can be shown. He is from a good cow family tracing directly to the well-known Iowa cow, Golden Cherry of Prospect Farm.

LANGWATER CATAMOUNT

Langwater Milestone
Maternal brother to Langwater Freeman, A. R. Langwater May Royal, A. R. Langwater Pericles, P. R. Langwater Ace, sold for $10,200.

Langwater Patrician
Sire of:
Patrician Girl of The Glen
21493—986—7yrs—365C

Foremost Labelle
17716—801—AA

Rosewald Violet's Milkmaid
13015—708—Jr2—365C

Langwater Darius
Maternal brother to Langwater Petite
16991—1027—Jr4—365C

Catamount Violet
12028—676—GG

LANGWATER FARM • North Easton, Massachusetts

ACCREDITED...NEGATIVE

JOHN S. AMES, Owner — JOSEPH NAGLE, Herdsman — HORACE M. CLARK, Manager

---

Joan of Jo-Be Born: FEBRUARY 22, 1944

7924—374—Jr2—305C—2x

Goes to the 6th IOWA STATE SALE

Des Moines, Iowa—April 29, 1949

Sire: **WHITE CREEK VALOR**
4 A. R. daughters. All of his A. R. daughters are in our herd and they are good ones. He carries the best Cherub and May Rose blood.

Dam: **WHITEBREAST DELLA**
10479—501—D. H. I. A.
9932—586—AHI
11602—644—7yrs—365
A daughter of Boulder Bridge Heritage, A. R.

JOAN is due May 5

to the service of McDonald Farms Ideal Kadi (McDonald Farms Ideal—McDonald Farms Fair Rose, E '47—VG '48, 10976—539—G, 11990—587—5yrs—365C, on retest, 6696—314—8yrs in 151 days).

Iowa Breeders—Here is a good heavy springing cow.

A GOOD ONE—from OUR GOOD MILKING HERD.

JOE P. MULLER, Owner — **JO-BE FARM** — **Route 7, Omaha, Nebraska**

Our Consignment . . . 22nd NEW ENGLAND GUERNSEY SALE

Eastern States Exposition, Springfield, Massachusetts

SATURDAY, APRIL 30

Langwater May Belle Will Be Sold

Combines the blood of 4 great families **COUNTRY FLOWER • LABELLE • CORONET • LEVITY**

In the Sale

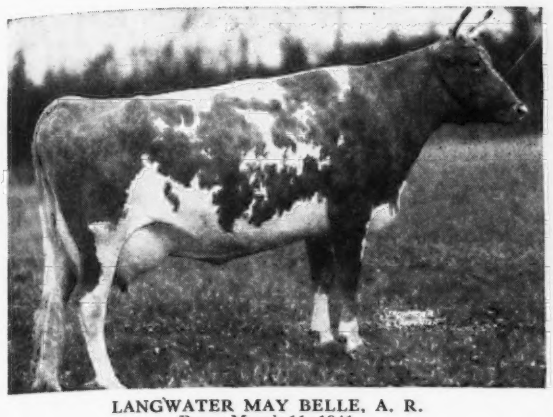

LANGWATER MAY BELLE, A. R.
Born: March 11, 1941
10008—468—D
Sire: LANGWATER MAY ROYAL, A. R.
Dam: LANGWATER HILARIA
Traces to Coronet and Levity

Her Sire's Full Sister

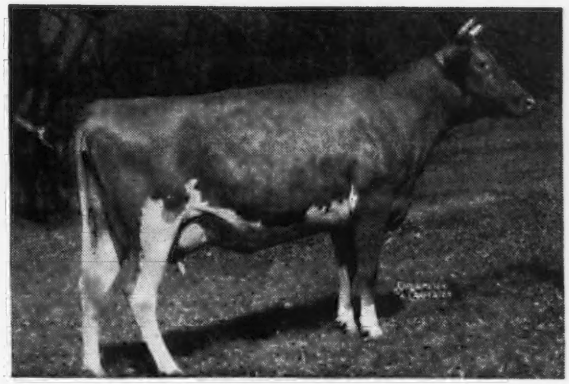

LANGWATER CAROLINE
12161—518—GG, 12724—586—Sr3—365C
Sold for $10,000
E '47
2nd Dam: FOREMOST LABELLE
14554—657—GG, 17716—801—AA
Sold for $4,400
3 A. R. daughters, 2 A. R. sons
She is by Langwater Countryman, A. R.
(a son of Country Flower)

LANGWATER MAY BELLE is in calf to Jaunty and due May 5. **Jaunty** is a son of Langwater Patrician, A. R. out of Langwater Coralie, a daughter of Langwater Coral, 18019—853—A.

VACCINATED **ALFALFA FARM** • **Topsfield, Massachusetts** ACCREDITED

JOHN E. CAIN CO., Owner — Address correspondence to: DONALD E. FADDEN, Manager

"Dick" picked a good one... The kind New Englanders breed from

CONSIGNED: **22nd New England Guernsey Sale**
April 30, 1949—Springfield, Mass.

Kitchener T. Mary Evelyn

Born: JULY 31, 1947

A Paternal Sister

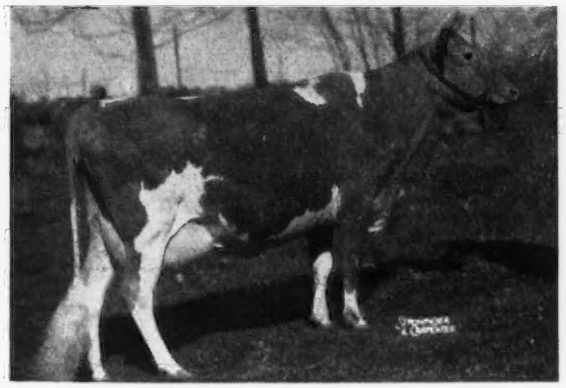

◀ **KITCHENER JEWEL**
11971—660—Sr4—365

Sire: **Kitchener Trumpet, A. R.**
S: Argilla Conjuror, A. R.
D: Lute of Indian Ridge, 8874—562—G
Foundation of the Musical family.

Trumpet is a maternal brother to Argilla Flute

Dam: **Mary Evelyn of High Rock**
9856—491—AA
By a grandson of Dolly's Foremost of High Rock, A. R.

MARY EVELYN'S maternal sister Kitchener Fashion's Marylyn has just finished with 11361—582—Jr2—365.

MARY EVELYN—is a good one herself and from a good family, with Lute of Indian Ridge and Dolly's Foremost inheritance.

T. B. ACCREDITED 243954
BANG'S FREE 86
R. B. HAYDEN, Owner

Kitchener Farm

BILLERICA, MASSACHUSETTS
A. C. BARNARD, Manager

Here is One You Should Like

BULL CALF... Born: DECEMBER 8, 1948

His Sire

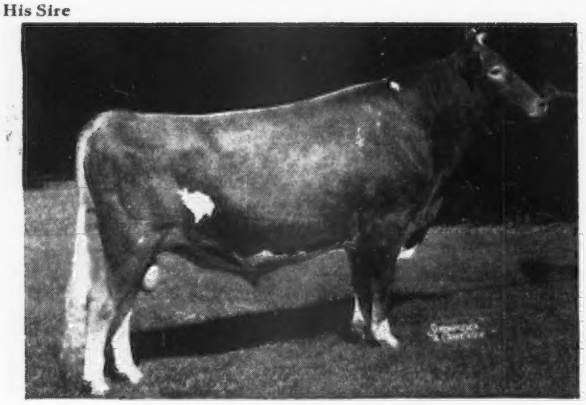

ARGILLA ROYAL PHILOSOPHER
Sold for $28,500
His first daughter now on test—
ARGILLA ROYAL TWILIGHT
15066—709—Jr2—365 in 323 days

His Dam

FLYING HORSE SELECT'S SADIE
8333—482—Jr2—305—3x (pending)
A daughter of Alfalfa Farm Select, A. R.
2nd Dam: **Forges Sunbeam**
11371—632—FF; 13123—710—A

HERE IS A BULL with **TOP ARGILLA Breeding**
and from a good female line

WE INVITE YOUR INQUIRY

HIGH HILL FARM • **North Dartmouth Massachusetts**

R. UDELL THORNTON, Owner — JOHN F. PRENTICE, Manager

LOOKOUT VALLEY FARM

LAKE GENEVA, WISCONSIN

consigns to the

IOWA STATE SALE • APRIL 29, 1949

Open Heifer

LOOKOUT VALLEY SUPERB RUSSET

Born: JUNE 18, 1948

¾ sister to the top female in the 1948 Missouri Sale.

Sire: MEADOW LODGE KING'S SUPERIOR
2 A. R. daughters, 1 HIR daughter.

Dam: BOULDER BRIDGE RUSTIC
8128—361—Jr2—305C—761 T. M.
(made on three quarters)
Daughter: Lookout Valley Modern Maria sold $1,025, 1948 Missouri State Sale, the top female of the sale.

"Looking Forward with Lookout Valley"

WILLIAM Y. GILMORE, JR., Owner
GERALD M. JENKINS, Manager
THORVAL HAUG, Herdsman

SEQUEL, MAY ROSE and BUTTERFAT

GLENBURNIE GOLDEN'S LAD

Sire: **Lad of the Spur's Butterfat, A. R.**, by Hilltop Butterfat Golden Noble, A. R., out of Imp. De Baugy's Daisy Rose, 16502—784—DD.

His Dam

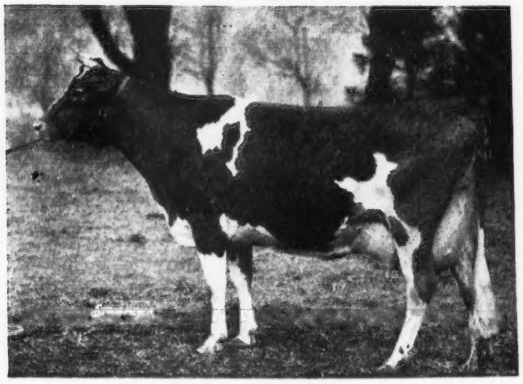

GLENBURNIE GOLDEN
12084—715—E
1 A. R. son, 5 A. R. daughters

2nd Dam: **Glenburnie Evangeline, A. R.**
1 A. R. son, 7 A. R. daughters, 3 with over 700 lbs. fat.

GLENBURNIE GOLDEN'S LAD sons are for sale.

Conover's Hightstown Guernsey Dairy

CLIFFORD L. CONOVER, Owner — JOHN GRAY, Herdsman

HIGHTSTOWN, NEW JERSEY

6th Iowa Guernsey Sale

IOWA STATE FAIR-GROUNDS, DES MOINES, IOWA

Friday, April 29, 1949 — 12:00 Noon

3 Bulls • 18 Cows • 22 Bred Heifers • 20 Open Heifers

Iowa Consignors:

Arnold Pancratz, Dubuque, Iowa; 1 cow, 1 heifer calf
Roy & Robert Crawford, Jesup, Iowa; 1 bred heifer
Joe Golinvaux, Waterloo, Iowa; 1 bred heifer, 1 heifer calf
Homer Fike, Waterloo, Iowa; 1 bred heifer, 1 heifer calf
Dr. W. H. Acker, Waterloo, Iowa; 1 open heifer
Eustice Golinvaux, Waterloo, Iowa; 1 bred heifer, 1 heifer calf
Wilbur Brown, Waterloo, Iowa; 1 bred heifer, 1 heifer calf
W. A. Marshman, Ellsworth, Iowa; 1 bred heifer
Ernie Hauck, Radcliff, Iowa; 1 heifer calf
Lloyd Wilson, Hubbard, Iowa; 2 cows
M. W. Sprole, Mason City, Iowa; 1 cow
Alvin Hitz & Son, Polk City, Iowa; 1 bred heifer, 1 open heifer and 1 heifer calf
O. R. Bentley & Son, Ames, Iowa; 2 cows
Harry Reese & Son, Prescott, Iowa; 1 bred heifer, 1 open heifer
Marvin Mahr, Indianola, Iowa; 1 bred heifer, 1 heifer calf
W. H. Bosworth, Algona, Iowa; 1 cow
Cottrell & Stewart, Tipton, Iowa; 1 cow, 1 bred heifer, 1 heifer calf
Warren Dengler, Davenport, Iowa; 1 heifer calf
Harry & Robert Lage, Davenport, Iowa; 1 cow, 1 bred heifer
Lyle Gibbs, Mt. Union, Iowa; 1 heifer calf
Ronald Gibbs, Mt. Union, Iowa; 1 open heifer
Ralph Keeling, Carlisle, Iowa; 2 bred heifers
J. E. Brooks, Des Moines, Iowa; 1 cow
Leslie Baird, Red Oak, Iowa; 1 cow, 1 heifer calf
Fort Dodge Creamery, Ft. Dodge, Iowa; 1 cow, 1 bred heifer
Wyanet Farms, Davenport, Iowa; 1 heifer
C. H. Jennings & Sons, Iowa City, Iowa; 1 cow

See April 1 Journal for out of state consignors

An informal party and free dinner at the fair-grounds on Thursday evening before the sale. Everyone welcome.

BUD SEITZ—Auctioneer
CLIFF FINLEY—Pedigrees

Ringmen { JACK HALSEY, P. M. SWARTZENDRUBER

FOR CATALOGS WRITE

C. H. JENNINGS, R. R. NO. 4, IOWA CITY, IOWA
Chairman Sale Committee

MINNESOTA GUERNSEYS

Slogan's Sue of Maple Leaf

A daughter of Boulder Bridge Slogan, A. R.
10th, National Guernsey Show, 1947
4th, Minnesota State Fair, 1947

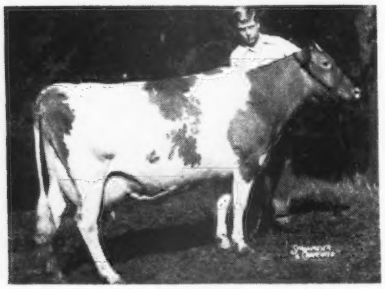

SLOGAN'S SUE OF MAPLE LEAF
10471—504—AHI
11640—527—AHI
10951—526—7yrs—HIR
On retest, 7184—318—9yrs—HIR in 239 days

2 daughters in the herd:
Rocket's Susan of Maple Leaf, 9672—480—5yrs—HIR
Maple Leaf Mary Sue, 3938—158—Jr2—HIR in 133 days.
This is the kind of cow we are building on and we have several other cow families like Sue.

Maple Leaf Farm
Lewiston, Minnesota

ELMER J. WIRT & SON

3 Daughters in the Herd—The Right Kind

Elk Meadow Rose's Gold Nugget

14415—581—5yrs—HIR
12646—493—6yrs—HIR—305 days
Calved December 4, 1948

On retest	FOR MONTH MILK FAT
Dec. 1948, 61.0 lbs. milk per day	1891—75
Jan. 1949, 66.0 lbs. milk per day	1980—73

2 Daughters in the Herd in Milk

ROLLING ACRES NEVA
8686—345—Sr3—HIR
Calved January 4, 1949

ROLLING ACRES NELLIE
1959.6—97.98—Sr3—HIR—46 days
Calved December 3, 1948
Going strong.

For the month of January, 1949. Nugget and her two daughters, Neva and Nellie, were listed in the North Wabasha C. T. A. in the first Ten High Cows.

1 daughter not in milk
Rolling Acres Narcissus

ROSE'S GOLD NUGGET is a big, strong, fine looking cow. The kind you like for the dam of your herd sire.

She was bred to Boulder Bridge Corsair and calved December 4, 1948. Her bull calf is for sale. A big straight calf.

ROLLING ACRES FARM
DAMON FREIHEIT, Owner **Lake City, Minnesota**

Backed by GREAT PRODUCTION INHERITANCE

Four Winds Matchmaker

Sire: **Boulder Bridge Prediction,** a son of Boulder Bridge Matchmaker, A. R.
out of a daughter of Sunny Valley Sequel's King.

His Paternal Granddam
CRESCENT MAY SEQUEL ——▶
11641—699—E
15255—888—BB
16394—956—A
12248—704—AA

2nd Dam: **Crescent Ultra May's Pride**
12328—657—G
15073—816—C
1 A. R. son—2 A. R. daus.

3rd Dam: **Marie's May**
18165—961—A
17334—900—A
4 A. R. daughters

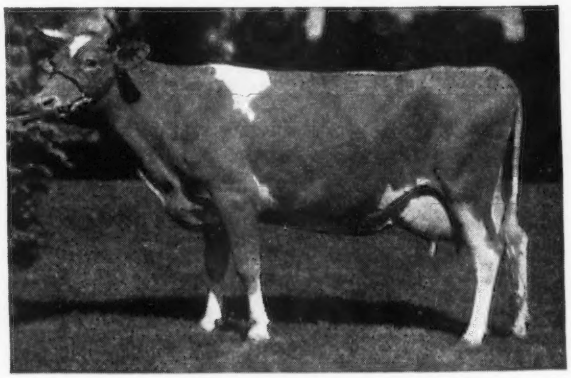

FOR PRODUCTION INHERITANCE
NOTHING CAN BEAT A SON OF **MATCHMAKER**
STREVERLING DAIRY – Crestwood Farm

CARL KEHRET, Owner AUSTIN, MINNESOTA

MINNESOTA GUERNSEYS

By Onward . . .

from the **JEAN DU LUTH CORONET** line

Lawguern Onor

Sire: **LANGWATER ONWARD**—by Langwater Countryman out of Langwater Cora, 15653—710—D, she from the CORONET line.

His Paternal Great Granddam

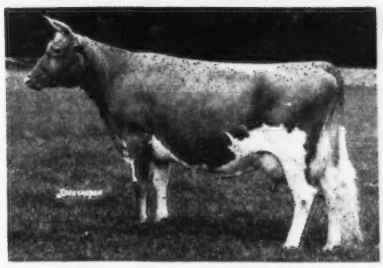

LANGWATER COUNTRY FLOWER
15106—790—A
3 A. R. sons—3 A. R. daughters

Dam: **LANGWATER LUPINE**
10241—469—Jr3—365C
Lupine is by COMMANDO that is by Langwater Countryman, A. R. and out of Langwater Honoria, 17270—937—AA.

Onor traces 2 times to the Coronet line and 3 times to Countryman, therefore 3 times to Country Flower.

ONOR calves are arriving. His sons are for sale out of Peacemaker-Steadfast cross.

Write us today

LAWGUERN FARM

MR. AND MRS. CLINTON J. LAW
P. O. BOX 458 MANKATO, MINNESOTA

We Are Now Selling

Sons of—

McDonald Farms Instigator

S: MYHAVEN KING, A. R.
D: YOKUM GLORIANNA
12479—602—D

Windyhill's Valiant Hero

S: VALLEYWOOD VALIANT HERO, A. R.
D: BOULDER BRIDGE ODESSA
11783—561—GG

Send for our list of available bull calves.

WINDYHILL FARM

Wayzata, Minnesota

W. J. NICKERSON, Owner

Oakvale Cows Produce!

in 1948

	MILK	FAT	AGE	
OAKVALE LILLIAN	11115	584	8yrs	305C—2x
OAKVALE G. STELLA	11831	565	7yrs	305C—2x
COZETTI PRIDE OF EL MERE	11357	547	11yrs	365—2x
OAKVALE G. RUTH	10494	504	7yrs	305C—2x
OAKVALE S. RUBY	10007	498	Jr3	365—2x
OAKVALE ROYAL ILENE	8265	466	Jr3	305C—2x
OAKVALE ROYAL LILY	8205	460	Jr3	305—2x

Sons of our top cows available from time to time.

Hominy Hill Astrologer

S: RIEGELDALE CORONATION KING, A. R.
D: CORONATION ARIA, 14406—717—DD
line-bred to Green Meadow Melba,
15342—963—Sr2—365C, National Record.

WRITE US TODAY

OAKVALE FARMS • Winnebago, Minnesota

HANKS BROS., Owners

Third Wayne County Sale · Palmyra, N. Y.

Palmyra Fair-grounds, May 6, 1949

50 Females - 4 Bulls

FRESH COWS—BRED HEIFERS—We are offering choice bred cattle with plenty of type. These cows and heifers have been selected with the thought in mind to replace and give the buyer a chance to improve his herd or buying additions to a new herd. Also 4 top bulls are offered.

DISPERSAL OF THE DEGROAT HERD. Same place—after consignment.

Here is a real working herd of Guernseys. There will be 10 fresh and close to freshening young cows. 17 young heifers, any heifer calves born before Sale day and 1 outstanding Herd Sire.

Cattle in both Sales are T. B. Accredited and clean on Bang's. 30 day test before sale. Vaccinated for Shipping Fever. Reserve May 6 as your day. Write early for **CATALOGS AS THEY ARE SENT ONLY ON REQUEST.**

F. P. CHAPMAN
ONTARIO, N. Y.

C. M. HEPBURN, Sales Manager
ONTARIO, N. Y.

SHERMAN LAKE
LYONS, N. Y.

VISITORS ARE IMPRESSED

with the MAJESTY GET

Wethersfield Majesty

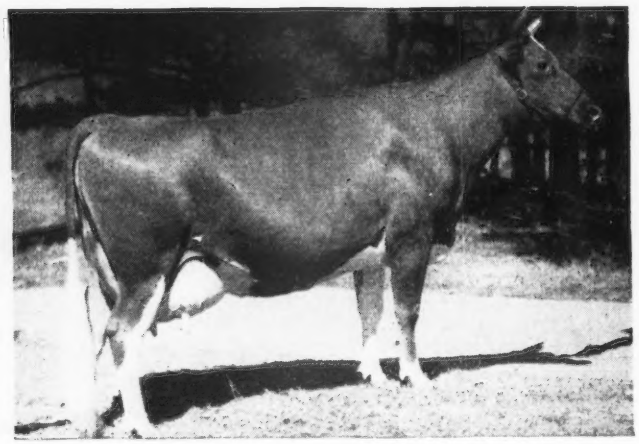

Sire: **PINE MANOR CROWN MAJESTY**
A son of Coronation Coronet
14755—726—A

Traces to Jean Du Luth Coronet, 15485—968—AA, former World Record.

Full brother to Pine Manor Crown Jewel, 14550—833—DD, sold for $14,000. 3 of her progeny sold for $36,000 in the Gardenville Dispersal.

His Dam
◄ **ROBIN HILL VALERIANA**
14006—748—AA
14174—822—A
A Wethersfield Bellarion, A. R. daughter.

The MAJESTYS are impressive and they milk.

MAJESTY sons are for sale

BANG'S FREE NO. 580 . . . T. B. ACCREDITED NO. 552672

HIDDEN ACRES FARM, PHILLIP PILLSBURY, Mgr. **LONG ACRES FARM**, FRANCIS FOLSOM, Mgr.

Address correspondence to JOHN R. PILLSBURY, 65 NORTH MAIN STREET, FARMINGTON, MAINE

SUNNYMEDE FARM

BISMARCK MISSOURI

ONE OF THE PROVED HORNET—PEERLESS CROSS

Introducing . . . A New Herd Sire

FAIRLAWN HORNET'S DREAMER

HIS SIRE

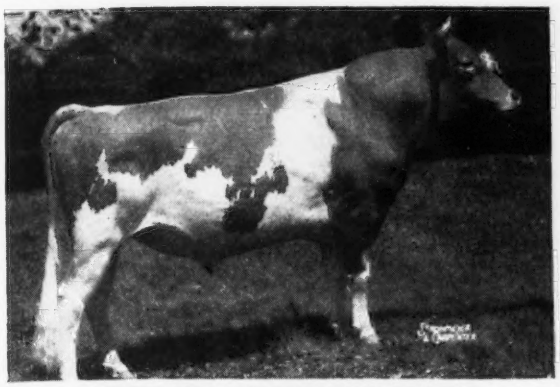

FAIRLAWN ACTRESS' HORNET
A son of Green Meadow Hornet

HIS DAM

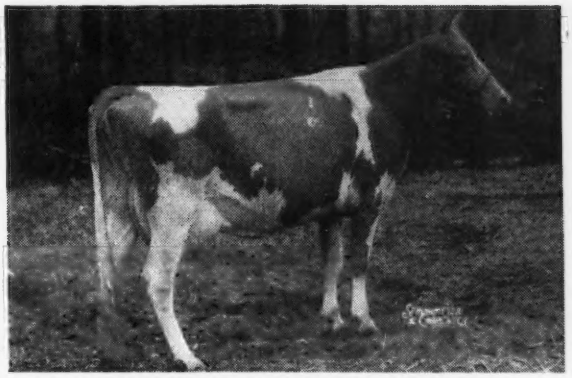

FAIRLAWN PEERLESS DREAM
15306—780—C. VG '47
A daughter of Green Meadow Peerless

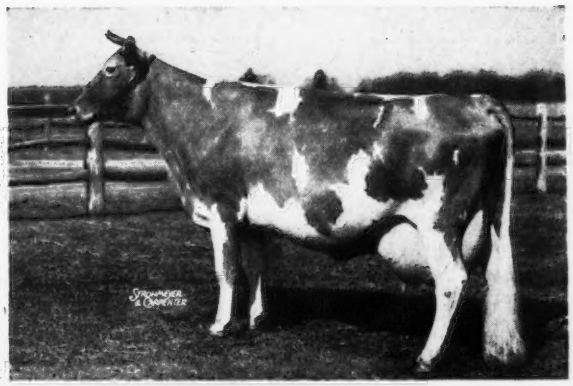

HIS PATERNAL GRANDDAM

BRIGHT LAD'S ACTRESS
19146—980—Jr4—365, former World Record
E '47

HIS SIRE'S FULL SISTER

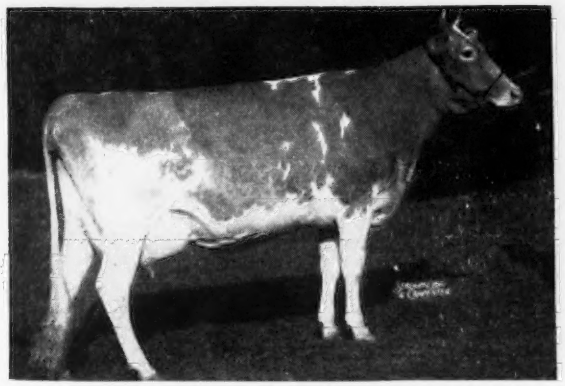

FAIRLAWN HORNET'S ACTORINE
11962—638—GG. VG '47-E '48

HIS MATERNAL GRANDDAM

QUAIL ROOST MAXIM'S PUFF
11793—631—BB
2 A. R. daughters, 1 P. R. son

W. C. FARNER, Manager

FEDERAL ACCREDITED No. 248593

COKER'S PEDIGREED SEED
BLOOD WILL TELL
TRADE MARK

Registered Guernseys Since 1920

STRONG IN MAY ROSE INHERITANCE

Coker Guernseys Produce
Typical A. R. Records Completed Since 1947

OUR PRODUCTION IS PROOF THAT "BLOOD WILL TELL"

	MILK	FAT	AGE
RIEGELDALE MAXIM'S COUNTESS	15170	809	6yrs
*CLYBURN BUTTERFAT ROSETTE	15046	803	7yrs—305C—3x
COKER HOLLISTON SILVER GAY	14287	802	Jr4C
MONTE'S BETTY LOU	13902	729	6yrsC
BRITTONY SILVER JESSICA	13070	720	Sr3
COKER NOBLE SWEETBRIAR	14832	706	Jr4C
COKER DON'S BETTY LOU	12336	668	Jr2
CLYBURN EMMA'S JULIA	15212	637	5yrs—305C—3x
COKER NOBLE KATE	10891	621	Sr4
BURCH'S VICTOR'S CLARA	12478	606	6yrs—305C—3x
AVERAGE	13722	710	

OUR COWS ON TEST ARE ALSO DOING WELL

	MILK	FAT	AGE	DAYS
COKER BEAUTIFUL IONE	12537	619	8yrs	243
COKER HOLLISTON RAY SILVERINE	12714	591	5yrs	268
COKER PEERLESS ELTA	3321	172	Jr4	66
EDISTO FARM'S COTTIE	3802	197	5yrs	72
COKER DON'S BETTY LOU	3289	167	Sr3	71

★ **An Outstanding** Bull Calf—**OUR FUTURE HERD SIRE.** A son of Riegeldale McK. Anthony, A. R. (Green Meads Coronation King, A. R.—Douglaston Charlotte, 15429—748—A) see page 957, March 15 Journal. This calf is out of Clyburn Butterfat Rosette . . . **A combination of type and performance.** Rosette made **15046—803—7yrs—305C—3x,** and classified **Excellent,** 1949.

ASHEVILLE THE LAND OF THE SKY INVITES YOU IN 1949
72nd National Guernsey Meeting · May 11 · Asheville, N.C.

Coker's Pedigreed Seed Company
HARTSVILLE, SOUTH CAROLINA
HOWARD G. ROWE, Dairy Manager

OSIRIS Comes From A Proved Female Line

Did you notice the top side of his pedigree???

A Paternal Sister

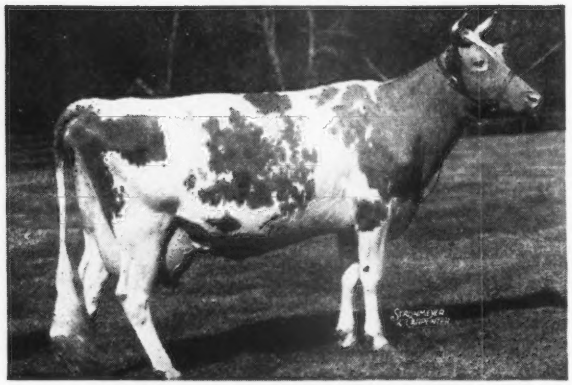

CAUMSETT OCEAN CLARICE
12156—714—FF; 16371—964—AA

CAUMSETT OSIRIS

Sire: **Caumsett Dynamo, A. R.**

5 A. R. daughters average 15429—820—as two-year-olds. 27 A. R. daughters average 13466—683—as two-year-olds.

This line is noted for its high production (Class Leaders) and meets with buyers' approval in the sales ring.

OSIRIS is a full brother to Caumsett Ocean Leda, 17818—902—Sr3—365, Class Leader 7th Place.

He comes from one of the TONS OF MILK females at Caumsett. Sons of OSIRIS from FOREMOST—MAXIM-bred dams.

ASHEVILLE THE LAND OF THE SKY INVITES YOU IN 1949
72nd National Guernsey Meeting · May 11 · Asheville, N.C.

WHIPPERNOCK FARM

Dinwiddie County — Sutherland, Virginia
10 miles West on Highway 460 from Petersburg

HENRY W. ANDERSON, Owner — G. W. MARTIN, Herdsman — CHARLES P. LEWIS, Manager

Fill That Dream Barn With Good Guernsey Cattle

FROM THE 7th ARKANSAS STATE SALE, LITTLE ROCK, ARKANSAS

State Fair-grounds, Roosevelt Road—WEDNESDAY, APRIL 27. 1:00 p. m.

A consignment that is BEST ever!

From leading Georgia, Kansas, Kentucky, Missouri, Oklahoma, New York and Arkansas breeders.

50 head featuring such breeding as—Gayhead's Imperial, Langwater King of the Meads, McDonald Farms Grandee, Quail Roost Maxim Fred, Riegeldale Majesty's Bravery, McDonald Farms Glamour, Bournedale Rex, Langwater County Squire, Argilla General Lee, Foremost Double of M. R. V., Mixter May Royal, Foremost Prediction, and others.

Your opportunity to get some **TOP** quality Guernseys. Sale headquarters—Marion Hotel, Little Rock. Write or wire direct for reservations.

For catalogs write W. MAN GRAHAM, ROUTE 1, BOX 455, FORT SMITH, ARKANSAS

BEACH ROAD FARMS
BIRMINGHAM, MICHIGAN

CHAR-LANE FARM
VASSAR, MICHIGAN

COLBY DALE FARMS
ROMEO, MICHIGAN

GRAFCO FARMS
IMLAY CITY, MICHIGAN

KINGSBURY FARMS
LAPEER, MICHIGAN

KNOLLNOOK FARMS
GRAND BLANC, MICHIGAN

PREMIER FARMS
ROCHESTER, MICHIGAN

RHEAUMES VALLEY VIEW FARMS, INC.
DRYDEN, MICHIGAN

THORNGOLD FARMS
METAMORA, MICHIGAN

VEL MAR FARMS
CAPAC, MICHIGAN

WOODVIEW FARM
DRYDEN, MICHIGAN

The Glen Farm Dispersal

MRS. G. J. GUTHRIE NICHOLSON, Owner, NEWPORT, R. I.

MONDAY, MAY 2, 1949 SALE STARTS 12:15 P. M.

Glen Farm is on Route 138, seven miles from Newport. From Providence take Route 114, crossing the Mount Hope Bridge, and from Route 1 at Saunderstown take the Jamestown Ferry to Newport (crosses hourly). Hotels in Providence are The Narragansett and The Providence Biltmore. In Newport, The Viking Hotel will be Sale Headquarters.

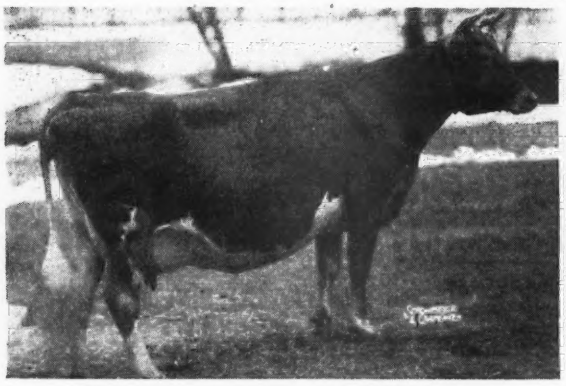

EDUCATOR'S FUN OF THE GLEN

8991—398—FFF (610), 14972—683—Sr4—365C, E '48, sold for $5,200, 1948, Langwater Invitational to Chedco Farm.
1 Son, 2 Daughters, 1 Granddaughter in Sale.
The two daughters are own sisters by Earl of The Glen.
***LADY NAN OF THE GLEN**, due with first calf in November.
***LADY FUN OF THE GLEN**, 3-year-old, due in August.
On test, 7758—339—Jr3—365, 235 days.

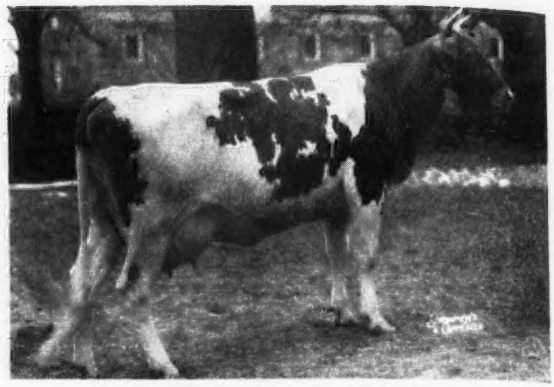

***WHITE BABY OF THE GLEN**

Dropped June 5, 1946. Calved January 8, 1949. On test. Heifer calf in Sale by Earl of The Glen.
Sire: CAUMSETT OF THE GLEN, A. R. (**in sale**)
Dam: SNOW WHITE OF THE GLEN (**in sale**) with three daughters, 12246—656—FF, 12914—701—CC (803). She by Langwater Midnight (**6 daughters in the sale.**)

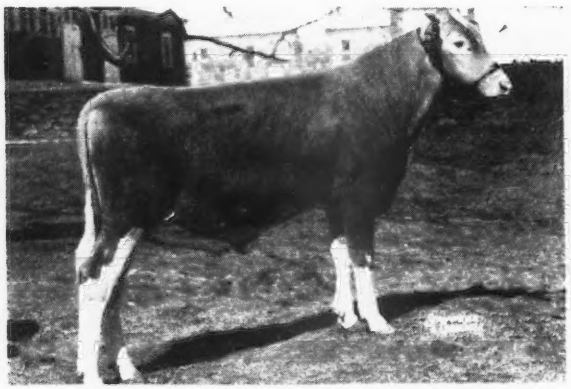

***EDUCATED DYNAMO OF THE GLEN**

Dropped: March 26, 1948
Dam: EDUCATOR'S FUN OF THE GLEN
Sire: CAUMSETT OF THE GLEN, A. R. (**in sale**) with 38 progeny. He by Caumsett Dynamo out of Caumsett Lady Slipper, 12645—666—BB, 3 A. R. daughters.

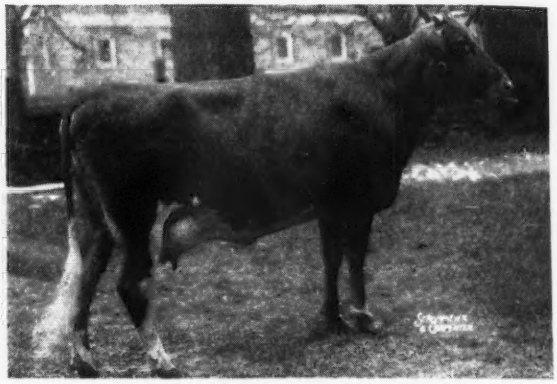

***MINUETTE OF THE GLEN**

Dropped: February 2, 1946· Due in November, 1949 to Earl of The Glen.
Calved: September 12, 1948. On test: 3189—123—Sr2—365C, in 77 days
Sire: CAUMSETT OF THE GLEN
Dam: MIDNIGHT QUICKSTEP OF THE GLEN, 10923—473—FF, 2 A. R. daughters and 4 daughters in the sale, including Lady Pirouette of The Glen, 12345—614—Sr2—365—1095. The dam is by Langwater Midnight.

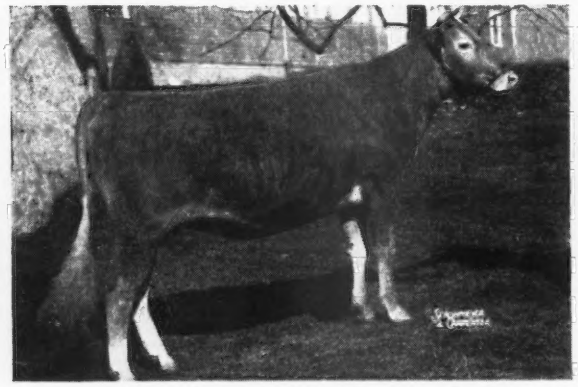

***LADY KATHERINE OF THE GLEN**

Dropped: November 17, 1946. Due July 30 to Caumsett of The Glen
Her Sire: EARL OF THE GLEN, A. R. (**in sale**) with 32 progeny.
Dam: NORTHWOOD'S KATIE, 9499—437—BBB. She by an inbred son of Langwater Peter Pan, and dam of Arizona of The Glen, 12255—554—Jr2—365C—1081.

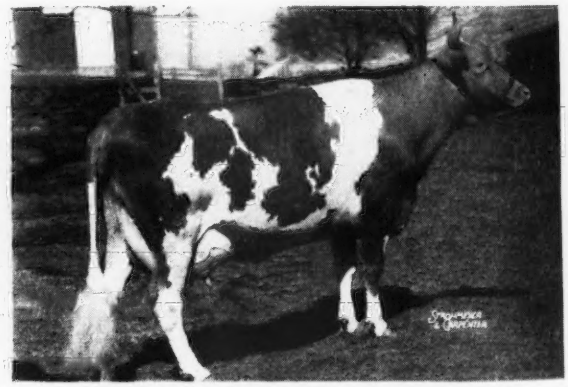

***AMERICAN BEAUTY OF THE GLEN**

Dropped: February 22, 1945. Calved February 18, 1949, 12672—571—Sr2—365. Daughter in sale by Earl of The Glen (Bred Heifer).
Sire: FOREMOST OF THE GLEN (**6 daughters in sale**) he by Foremost Acme, A. R., he out of Lida, 962—Jr4—365C, and out of Supreme's Naugie, 15196—777—AA, dam of Foremost Trixie, 14886—770—F.
The dam: TEA ROSE OF THE GLEN, 11608—544—G, 2 A. R. daughters, she by Caumsett Warrior.

FOR CATALOGS, WRITE

The Pate Sales Co., 2064 Lawrenceville Road, Trenton 8, N. J.

Mordele Farms *Certified and Accredited*

Harry Pate and Ralph Bacon paid us a visit and Harry said what are you willing to let me have for Eastern Guernsey Sale, Morrie. I said, take your pick, we have 70 heifers and as this will be our first spring consignment, go to it. Ask Harry how many farms do this. He certainly took two tops.

To Eastern Guernsey • May 18

MORDELE FARMS CAPRICE (bred)

Sire
McDonald Farms Hale
Dam, Fenella
E '47-GP '48
Granddam, Della
E '47-'48
The great show cow at McDonald Farms

Foremost Prediction Coronation Monita	McDonald Farms
Green Meads Wistar Langwater King of the Meads	Bethany-Homestead Meadow Lodge Farms, Oklahoma
Vallevue Butterfat Beauty Langwater Romulus	Coldsprings Farm

Dam:
Bethany Wistar's Caprice
11720—539—Jr2—365C
out of Caprice of Woodside, $2,600, 15318—694—5yrs—365. Best Uddered Cow in Bethany-Homestead Sale.

Excellent Classifications—Popular Pedigrees—Top Sale Prices
Show Records—A. R. Records
ALL IN ONE PACKAGE

MORDELE FARMS KATHIE (open)

Sire
Coldspring's Alice's Romulus
Full brother to Count Sterling at Sordoni's Sterling Farms. Daughters sold up to $3,100.

Langwater Romulus Coldspring's Katherine **a great family at Coldsprings**	Coldsprings Farm

Hardwick's Royal
Rilma's Cathedral Rose, dam of Cathedral Rosalie, **one of our best brood cows.** Has three daughters at our farm all to go on test.

Dam
Mordele's Rilma Katharine
10195—553—Jr2—305C—3x
11633—585—Jr3—305C—3x
On test as a 5-year-old making over 2½ lbs. fat. Former Class Leader, Pa. State Champion.

This heifer will be ready to breed to your bull.

TOPS IN ANYONE'S HERD

FEDERAL ACCREDITED 476513 — BANG'S NEGATIVE 5265

MORDELE FARMS - Route 1 - RIEGELSVILLE, PA.

MR. AND MRS. M. E. STOUDT, Owners — KENNETH BENDER, Manager

For "KING'S ROW" Indiana Sale

Lafayette, Indiana, May 5

WOODACRES HONORABLE BARON

HIS 7 NEAREST DAMS' HIGHEST RECORDS AVERAGE 15634 MILK, 810 FAT

Himself . . .

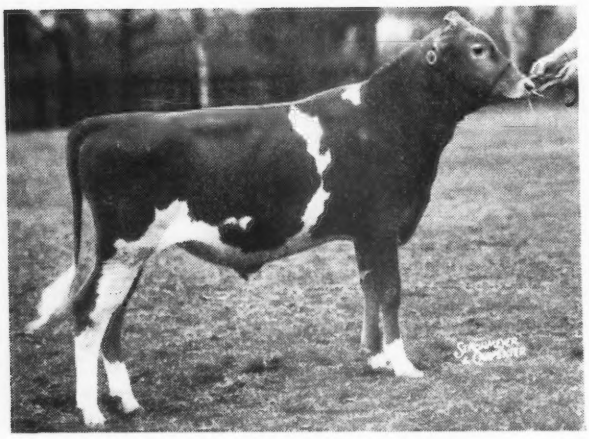

WOODACRES HONORABLE BARON

WOODACRES HONORABLE BARON, consigned, is a worthy candidate for "King's Row." His dam, Douglaston Baroness Ailywn, VG (high) '47, is the kind of cow that you always go back a second time to see, the kind worthy to be the dam of a top herd sire.

The calf, born July 18, 1948, is without question at this age a show prospect. In fact, until Ed Wallace came down here he had been reserved for our future use. With his high heritage for production and his extreme dairy type, he should do someone a lot of good.

His sire is Langwater His Honor, son of Langwater Honoria, ¶17270—937—AA. Langwater His Honor is in heavy service here at Woodacres and we are pleased with the extreme dairy character of his sons and daughters and feel sure that they are going to carry on. A. R. sons of Langwater His Honor are at Franchester and Antietam, where their daughters as 2-year-olds have averaged over 600 lbs. of fat.

His Dam . . .

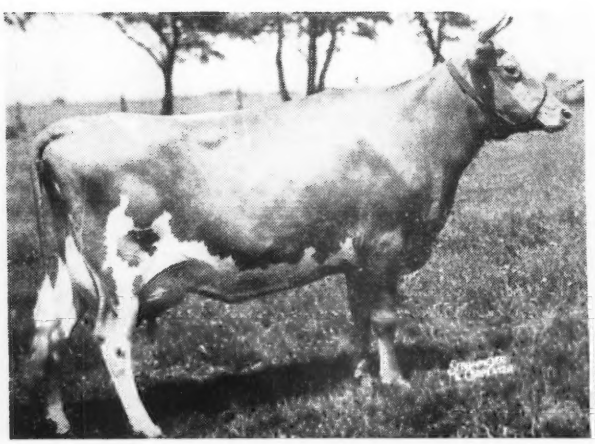

DOUGLASTON BARONESS AILWYN
12461—690—7yrs—365C
VG (high) '47

Sire: Douglaston Crown Prince
Full brother to Prince Royal

Dam: Douglaston Countess Anne
¶15448—784—GG

Next Dam: Douglaston Princess Anne
¶20071—966—AA

His Dam's Udder . . .

DOUGLASTON BARONESS AILWYN

ALSO CONSIGNED

WOODACRES HONOR JEWEL. Born July 10, 1948
Sire: Langwater His Honor
Dam: Woodacres Queen Topaz
11741—658—Jr2—365C
VG '47
A very well-grown and stylish heifer whose 7 nearest dams' highest records average 14039 milk and 741 fat.

WOODACRES *Royal Guernseys*

BOX 669, PRINCETON, N. J.

FEDERAL ACCREDITED HERD NO. 526351

N. J. ABORTION-FREE HERD NO. 424

ATHERTON W. HOBLER, OWNER • GEO. M. NEWLIN, MGR. • A. M. GOEDECKE, HERDSMAN • TEL. HOPEWELL, N. J. 361

WHAT THE COWS ARE DOING

ON ADVANCED REGISTER TEST

SPECIAL NOTE: This list contains production credits for all cows, omitting decimals and the months' per cent of butter fat. When more than one month's credit is computed at the same time, only the last month's credit will appear with cumulative totals. These credits are subject to verification and correction until final approval and acceptance and all tests are made on the one-day basis. Animals are tested in seven classes as follows: Five years and over; Sr4, four and one-half to five years; Jr4, four to four and one-half years; Sr3, three and one-half to four years; Jr3, three to three and one-half years; Sr2, two and one-half to three years; Jr2, under two and one-half years.

EXPLANATION OF SYMBOLS

* indicates reentry test.

§ before a Breeder's name indicates all cows are milked twice daily.

† before a cow's name indicates a 305 day record on twice-a-day milking.

¶ before a cow's name indicates a 305 day record on three-times-a-day milking.

If a cow is on 365-day test, neither symbol appears before the cow's name.

Abbotts Dairies, Incorporated, Locust Grove Farm, Westville, N. J. ARHT

*¶Bethany Wistar's Delphine	Sr4	151	Jan	1046	52	5869	263
*†Blossom's Bright Clarabelle	Sr4	305	Jan	94	4	8170	388
S. Blossom's Bright Lad	D. Maywick's Clara						
*¶Blossom's Bright Helen	Sr3	237	Jan	335	18	5888	295
*Bondwick's Ambition	Sr4	331	Jan	1286	65	16203	766
*Bondwick's Betsy	Sr3	365	Jan	569	34	12248	627
S. Bondwick	D. Supreme's Betsy						
Bondwick's Bright Hazel	Jr2	152	Jan	975	46	5141	238
Bondwick's Comet's Jewel	Jr2	144	Jan	711	37	3688	176
*¶Bondwick's Dolly	Sr4	95	Jan	1449	58	4344	169
S. Bondwick	D. Great Hopes Dolly						
*¶Bondwick's Glow	Jr3	60	Jan	1732	72	3112	141
S. Bondwick	D. Maywick's Golden Glow						
¶Bondwick's Great Hope	Sr3	207	Jan	1233	52	8569	357
*Bondwick's Heda	Sr4	350	Jan	874	43	15472	737
*¶Bondwick's Laurella	Sr3	145	Jan	709	40	3718	200
*Bondwick's Princess	Jr3	274	Jan	587	29	6600	318
*Carbright's Bertha	Jr3	350	Jan	790	48	14383	735
Carbright's Golden Belle	Sr3	365	Jan	369	20	11373	525
S. Carbright	D. Wasteland Golden Belle						
*Carbright's Hazel	Jr3	273	Jan	828	43	10474	520
*¶Count's Hope	5	132	Jan	843	39	4580	211
Count's Little Spot	Jr2	345	Jan	621	33	11084	516
Count's Sunshine's Sister	Jr2	353	Jan	772	50	10539	593
*Gardenville Rose Ellen	6	232	Jan	945	47	9614	457
Janson's Bright Sunshine	Jr2	291	Jan	1015	52	10151	472
Janson's Destiny	Jr2	157	Jan	767	41	4429	219
Janson's Salena	Sr2	164	Jan	872	50	5315	276
*¶Locust Grove Golda	Jr3	87	Jan	1697	70	4758	197
Locust Grove Heda	Sr2	138	Jan	968	44	4443	195
Locust Grove I. Irene	Jr2	152	Jan	1094	50	5702	245
*Nora's Proson's Princess	6	282	Jan	1271	62	15080	650
*¶Proson's Bonnie	5	116	Jan	1445	75	5914	272
*Provost's Promise	7	300	Jan	969	48	12322	586
Saddle River Peerless Winsome	Jr3	165	Jan	1020	50	6562	302
*Strongheart's Daffy	Jr4	362	Jan	342	17	9347	437
*Strongheart's Fashion	5	134	Jan	1650	68	7899	334
*¶Strongheart's Lassie Girl	Jr4	116	Jan	1088	47	4718	215
Strongheart's Sunny Grace	Jr2	165	Jan	688	38	3899	197
*Strongheart's Woodbine	Sr3	219	Jan	996	51	9109	419
Sundancer's Busy Bee	Jr3	184	Jan	997	53	6795	335
*¶Sundancer's Estelle	Sr4	144	Jan	971	42	5329	226
Sundancer's Iona	Jr2	352	Jan	1046	51	13168	566
*Yeoman's C. Agnes	Sr4	227	Jan	1174	62	11519	542
Yeoman's C. Amos's Minnie	Sr2	155	Jan	1054	49	5546	253
Yeoman's C. Bellflower	Jr2	166	Jan	712	37	4492	202
Yeoman's C. Gem	Sr2	350	Jan	681	39	10541	527
Yeoman's C. Lucile	Jr3	365	Jan	636	33	14306	720
S. Yeoman's Capitola	D. Provost's Lucile						
Yeoman's C. Poundstock	Jr2	164	Jan	919	40	4993	212

Adohr Farms-Adamson, Merritt H. & Rhoda R., Camarillo, Calif.

¶Adohr Action's Armistice	Jr3	285	Jan	877	54	10279	552
¶Adohr Action's Calico	Sr2	128	Jan	1181	67	5020	268
¶Adohr Clipper's Lottie	Jr3	276	Jan	674	41	9200	461
¶Adohr Eldor Olivia	6	305	Jan	633	46	9710	585
S. Eldor of Adohr Farms	D. Corium Ultivan Olive						
Adohr Eldor Pauletta	Jr4	241	Jan	1042	68	11911	633
¶Adohr Fantine Angeline	Jr4	164	Jan	1073	65	7342	388
Adohr Fantine Dondia	Sr3	299	Jan	1313	68	14743	685
¶Adohr Fantine's Nell	Sr3	305	Jan	273	16	12664	664
S. Adohr Fantine Leader	D. Nell's Oregon Pet of La Pine						
Adohr Lady Clark	9	188	Jan	1020	60	8935	483
Adohr Leader's Carol	Jr3	269	Jan	914	68	9259	556
¶Adohr Son's Juanita	Sr2	89	Dec	1189	49	3406	138
S. Adohr Yuba Son	D. Cyrus' Juanita						
¶Adohr Stalwart's Isabel	5	305	Dec	115	5	10731	448
S. Adohr Stalwart	D. Adohr Autocrat Isabel						
Adohr Stalwart's Joy	Jr4	248	Jan	1267	65	12203	585
¶Adohr Supreme Claudia	5	224	Jan	968	60	8111	473
¶Adohr Supreme Lola	6	280	Jan	519	33	9720	526
Adohr Supreme Patrica	6	165	Jan	1200	73	8094	406
¶Adohr Supreme's Daisy	6	102	Jan	1196	69	4854	246
¶Adohr Valor's Prissy	Sr3	165	Jan	1044	63	6447	366

§Ahrens, Robert S., Bomar Farms, Hudson, Wis. ARHT

†Sanfadair Alford Eunice	Sr2	55	Jan	1058	50	1814	85
S. Green Meads Levity Ace	D. Alford Farm Eunice						
†Sanfadair Ruby	Jr2	170	Jan	712	41	4791	229
†Watkins Candy's Donita	Sr2	102	Jan	737	41	2628	149

§Ahrens, Robert S., Jr., Bomar Farms, Hudson, Wis. ARHT

†Lakewood Daffodil	Sr4	92	Jan	1012	43	3366	143

Alderney Dairy Company, Alderney-Brooklawn Farms, Morris Plains, N. J. ARHT

Afri's Lassie 2d	Jr2	122	Jan	604	28	2540	113
Bert's Patrica	Jr2	102	Jan	889	45	3115	139
Bright Estelle 2d	Sr2	146	Jan	583	30	3186	157
*Bright Lad's Claudine	Sr3	281	Jan	364	15	7404	343
Bright Lad's Early Dawn	Jr2	142	Jan	443	23	2256	108
Bright Rose 2d	Jr4	69	Jan	899	41	2172	100
S. Flying Horse King's Trumpeter	D. Bright Rose						
Brooklawn Jule 2d	Sr2	218	Jan	623	37	4991	258
¶Brooklawn Mary 2d	Jr3	305	Jan	191	11	8931	443
S. Flying Horse King's Trumpeter	D. Brooklawn Mary						
Brooklawn's Adina	Sr2	150	Jan	715	32	3760	169
Brooklawn's Aletha	Jr2	90	Jan	648	38	2054	115
Brooklawn's Betty Rose	Jr2	132	Jan	634	32	2901	142
†Brooklawn's Clara	Jr2	297	Jan	583	28	7282	328
Brooklawn's Dina	Sr2	208	Jan	611	23	5039	210
Brooklawn's Gretchen	Sr2	276	Jan	422	18	4209	186
*¶Brooklawn's Heliotrope	Sr4	250	Jan	1107	50	9907	435
Brooklawn's King's Anna	Jr2	93	Jan	695	37	2089	103
S. June's Laddie of Farview	D. King's Anna of Blue Clay						
Brooklawn's Kitty 2d	Jr2	120	Jan	673	30	2720	119
Brooklawn's Lilly Eva	Jr2	157	Jan	642	31	3257	152
Brooklawn's Lovely Marie 3d	Jr2	80	Jan	696	27	1859	79
S. Rockingham Northerner	D. Brooklawn's Lovely Marie						
Brooklawn's Marigold	Sr2	157	Jan	898	39	4593	200
Brooklawn's Master's Lassie 2d	Sr2	276	Jan	549	35	6272	339
Brooklawn's Mazzie	Sr2	205	Jan	594	27	4379	201
Brooklawn's Peeress 2d	Jr2	172	Jan	667	31	3944	200
Brooklawn's Rosary	Sr2	87	Jan	961	45	2864	130
¶Brooklawn's Rosebud 2d	Jr4	300	Jan	873	42	11713	526
Brooklawn's Rosewood 2d	Jr2	149	Jan	564	29	2819	142
*¶Brooklawn's Salem 2d	Jr3	305	Jan	370	22	8526	440
S. Flying Horse King's Trumpeter	D. Brooklawn's Salem						
Brooklawn's Steadfast May	Jr2	93	Jan	675	32	2280	96
Brooklawn's Valentine 2d	Sr2	150	Jan	710	38	3616	181
Brooklawn's Vera 3d	Jr2	135	Jan	573	28	2667	126
Craftsman's Blanche 2d	Jr2	72	Jan	997	36	2198	84
S. Tarbell Farms Peerless Martin	D. Craftsman's Blanche						
Craftsman's Fair Rose 2d	Jr2	142	Jan	636	34	3190	151
Gordie Lea	Sr2	272	Jan	533	33	5609	303
Heritage Astonish	Jr2	211	Jan	587	29	4840	241
Heritage Rosie 4th	Jr2	132	Jan	838	42	3682	175
King's Lucilla	Jr2	212	Jan	663	37	5390	266
Liseter Steadfast May	9	74	Jan	1417	66	1417	150
S. Hardwick's Steadfast	D. Liseter Libelsun's May						
*Lucky Blue Bonnet	Jr4	65	Jan	1308	55	2925	127
S. Broadland Emperor	D. Chinquapin Blue Bonnet						
Martin's Mary Anne 2d	Jr2	117	Jan	712	33	2752	121
Martin's Winnie 2d	Jr2	122	Jan	749	32	2981	120
Northerner's Bess 2d	Jr2	138	Jan	688	31	3205	145
†Northerner's Fair Lady 2d	Jr2	292	Jan	370	18	4865	232
Northerner's Fair Maiden	Sr2	157	Jan	667	34	3715	173
Northerner's Lady Harriet 2d	Sr2	138	Jan	895	40	3923	179
Northerner's Narcissus 2d	Jr2	84	Jan	819	40	2182	102
S. Brooklawn's Bert	D. Northerner's Narcissus						
Northerner's Queen Rose 2d	Jr2	109	Jan	869	39	3074	151
*¶Northerner's Victoria	Sr3	305	Jan	394	22	10630	533
S. Rockingham Northerner	D. Westmont's Lady Victoria						
Northerner's Violet	Sr2	119	Jan	586	31	2388	124
Rosalia of Rose Lane 2d	Jr3	157	Jan	658	37	3687	192
†Select Honeystar	Sr2	286	Jan	424	24	5668	274
Select's Lassie Rose	Sr2	142	Jan	741	40	3760	180
*Trumpeter's Alta	Sr4	174	Jan	1048	54	6935	340
Trumpeter's Betty Rose	Jr3	218	Jan	740	35	5540	272
*Trumpeter's Bright Beauty	Sr4	65	Jan	939	45	2186	105
S. Flying Horse King's Trumpeter	D. Daylo Bright Beauty						
†Trumpeter's Flora	Jr2	286	Jan	425	27	4472	257
*¶Trumpeter's Gena	Jr3	305	Jan	377	23	8694	510
S. Flying Horse King's Trumpeter	D. Maple Lane Africander's Gena						
Trumpeter's Iris	Jr2	133	Jan	635	32	3023	133
*¶Trumpeter's Laura	Jr4	305	Jan	18		10865	574
S. Flying Horse King's Trumpeter	D. Laura of Cinchona						
¶Trumpeter's Laura of Brooklawn	Sr2	290	Jan	684	37	8512	409
¶Trumpeter's Nancy	Jr3	305	Jan	56	4	8427	458
S. Flying Horse King's Trumpeter	D. Fox Dean's Nancy						

§Alford, O. P., III., Lazy River Farms, Queenstown, Md.

†Fairlawn Performer's Laurie	Jr2	68	Jan	1340	59	2865	130
†Lazy River Anne	Sr2	53	Jan	1270	54	2080	91
S. Green Acres' Nonpareil Ulysses	D. Green Acres Tulip Girl						
†Lazy River March	Sr2	51	Jan	1151	47	1850	76
S. Green Acres' Nonpareil Ulysses	D. March Hare of Green Acres						
†Lazy River Sally	Sr2	76	Jan	878	42	2116	103

§Althaus, Stuart H. & Son, Sterling, Ill. ARHT

†Alden's Pat's Lenore	Sr3	285	Dec	75	4	6383	301
S. Ramona Alden's Pat	D. Monarch's Leone						
†Rex Rock's Ramona	Jr3	282	Dec	546	26	10368	434

Ames, John S., Langwater Farm, North Easton, Mass.

Argilla Phil-Ceres	Jr2	256	Jan	811	44	8416	415
Charlescote Clematis	Jr2	214	Jan	853	45	7326	373
Emily of Langwater	Jr2	176	Jan	1167	54	7704	324
Langwater Admiration	Jr2	149	Jan	1101	53	5423	245
*Langwater Country Bella	6	292	Jan	1407	67	15744	729
Langwater Cremona	Jr2	70	Jan	1232	49	2628	108
S. Langwater Onward	D. Langwater Crescent						
Langwater Dianthus	Jr2	66	Jan	1271	51	2668	97
S. Langwater Lord Richmond	D. Langwater Arbutus 2d						
Langwater Dotsy	Jr2	70	Jan	1106	46	2372	94
S. Langwater Commando	D. Langwater Dorothea						
Langwater Halloween	Jr2	72	Jan	953	37	2272	80
S. Langwater Onward	D. Langwater Halla 2d						
Langwater Holiday	Jr3	356	Jan	819	51	11809	654
Langwater Letty	Jr2	303	Jan	970	51	11903	547
Langwater Luna 2d	Sr2	160	Jan	956	51	5546	276
Langwater Peregrine	Jr2	245	Jan	758	40	9412	420
Langwater Periwinkle	Jr2	182	Jan	1100	56	7151	326
*Langwater Petite	Jr4	365	Dec	424	27	16991	1027
s. Langwater Peter	d. Langwater Dorinda						
Langwater Sweetness	Jr2	365	Jan	536	32	10353	504
S. Langwater Patrician	D. Langwater Honey						

Ames, John S., Jr., Berrybrook Farm, North Easton, Mass.

Langwater Bayberry	Sr3	209	Jan	509	27	5527	281
†Flying Horse Master's Prissy	Jr4	265	Jan	752	44	8065	462

§Andersen, Arnold G., Northmeade Farm, Lawrence, Mich. ARHT

†Northmeade Corsair's Joyous	Jr3	114	Jan	869	45	3471	163
†Northmeade Honoria	Sr2	305	Jan	32	2	5994	300
S. Northmeade Peerless Defiance	D. Hestia Precise						
*†Northmeade Merry Scarlet	5	111	Dec	877	41	3760	171
S. Clay Hill Merry Dancer	D. Linwood's Scarlet						
†Northmeade Peerless Bluette	Sr2	176	Jan	695	39	4112	198
†Northmeade Peerless Fancy	Jr2	298	Jah	290	18	4650	234
†Northmeade Peerless Scarlet	Sr2	234	Jan	562	30	5132	241

§Anderson, A. E., Hawthorn Ridge Farm, West Chester, Ohio. ARHT

*†Hawthorn Colleen's Regent	7	264	Jan	672	32	9584	424
*†Hawthorn Crown's Choice	Jr3	268	Jan	498	26	6946	365
*†Hawthorn Crown's Royalanne	6	271	Jan	341	19	9329	453
S. Foremost Supreme Royalist	D. Hawthorn Dolly's Crown						
*†Hawthorn Dolly's Charlene	Jr3	114	Jan	827	42	3396	169
*†Hawthorn Dolly's Wistful	Jr4	226	Jan	594	29	6113	295
*†Hawthorn Rarity's Carol	5	233	Jan	694	43	7311	384
†Hawthorn Rarity's Venus	Jr2	275	Jan	324	17	8169	395
S. Hawthorn LaNoce's Victorious	D. Hawthorn Classy's Rarity						

§Anderson, H. W., Whippernock Farm, Sutherland, Va.

*Hope of Whippernock	Sr3	217	Dec	587	29	6650	309
*Ivy	11	232	Dec	700	42	7808	393
†Milkmaid of Whippernock	Jr2	79	Dec	795	34	2172	87
S. Caumsett Osiris	D. Whippernock's Lady Mildred						
†Whippernock's Adeline	Sr2	287	Dec	293	19	7490	360
*†Whippernock's Annette	5	305	Dec	138	9	7670	386
S. Bayville Hermes Beau	D. Dixie of Whippernock						
†Whippernock's Avis	Jr2	275	Dec	550	29	8147	378
†Whippernock's Barbara	11	305	Dec	202	11	8757	376
S. Oaks Farm Ambition	D. Maxim's Peggie of Burkeville						
†Whippernock's Betty	Sr2	287	Dec	328	22	6078	300
†Whippernock's Dottie	Sr2	287	Dec	291	19	6140	297
†Whippernock's Flower	Sr2	70	Dec	874	39	2029	82
S. Caumsett Osiris	D. Whippernock's Bickley Flower						
*Whippernock's Fragrance	8	332	Dec	707	40	12144	609
*†Whippernock's Iris	6	176	Dec	643	33	5628	254
*†Whippernock's Jessica	8	241	Dec	616	35	7984	348
†Whippernock's Julie	Sr2	305	Dec	37	2	6580	349
S. Becky's Edward	D. Whippernock's Joy						
*†Whippernock's Lady Belle	Sr4	234	Dec	578	34	6780	365
*Whippernock's Lady Caroline	6	221	Dec	906	44	8784	374
Whippernock's Lady Fannie	6	255	Dec	552	31	7883	358
*†Whippernock's Lady Gertrude	6	118	Dec	1050	58	4375	236
*†Whippernock's Lady Mildred	6	163	Dec	720	36	6230	273
*†Whippernock's Lady Nelle	5	260	Dec	384	22	7628	326
*Whippernock's Lena	8	125	Dec	715	45	3634	207
*†Whippernock's Maxim Rose	Jr4	305	Dec	346	20	9885	499
S. Bayville Hermes Beau	D. Whippernock's Maxim Peggie						
†Whippernock's Ruby	Sr2	278	Dec	463	32	6875	355
†Whippernock's Vera	Sr2	296	Dec	335	22	7216	343
*Whippernock's Wanda	7	279	Dec	520	26	8690	385

§Anderson, W. H., Mar-Beth-Top Farm, Fletcher, N. C.

†Blitzen's Lilly of Cedar Grove	Jr4	184	Dec	682	36	5941	295
†Jo of Chieftain	Jr2	161	Dec	709	35	4974	233
†Josephine of Chieftain	Sr2	305	Dec	534	30	8572	417
S. Clear Springs' Maxim Chieftain	D. Milton Farms' Josephine						
†Minnetonka's Judy	8	245	Dec	612	36	7733	398
†Nosredna's Jo Ann	5	245	Dec	572	33	6962	330
†Princess of Chieftain	Jr2	67	Dec	909	45	2027	98
S. Clear Springs' Maxim Chieftain	D. Nosredna Princess Anne						
*†Twin Brook Nelly	5	161	Dec	824	47	5641	282

§Andrick, Julia Rhodes & Whissen, Clarence, Mr. & Mrs., Broadview Farms, Broadway, Va. ARHT

*Broadview's Daisy Francine	Jr4	365	Nov	122	5	11492	488
S. Sovereign's Prince Darnley	D. May Queen's Daisy 2nd						
†Broadview's Donna	Jr2	207	Dec	617	33	6574	331
†Broadview's Lady Marie	Jr2	129	Dec	761	43	3528	176
†Dairy Maid's Lenora	Sr2	300	Aug	356	23	6653	336
S. McDonald Farms Grandeur	D. Julia Anna's Dairy Maid 2d						
†Dairy Maid's Pandora	Sr2	195	Dec	479	24	5398	267
†Pride's Greatness	Jr2	153	Dec	536	25	3554	158
*†Violet's Christine	Sr3	305	Dec	58	3	9465	460
S. McDonald Farms Grandeur	D. Quail Roost Maxim's Violet						

Andrus, Julia Dyckman, Memorial, Incorporated, Bournedale Farms, Yonkers, N. Y. ARHT

Bournedale Bright Nella	Jr3	184	Jan	801	45	5176	236
Bournedale Maxim's Lassie	Sr2	337	Jan	457	27	7574	443

§Arizona, University of, Tucson, Ariz. ARHT

*†U. of A. Lubas Ellen	6	101	Jan	1082	58	4134	205
†U. of A. Royal Mildred	Sr3	147	Jan	689	36	4387	218

§Arney, Reuben, Echo Ridge Farm, Elizabethton, Tenn. ARHT

†Arrow Farm Minna	Sr2	86	Jan	640	29	1696	82
†Bodden's Golden Emily	Jr3	305	Jan	206	10	6242	299
S. Dinsmore Excelsior	D. Bodden's Golden Verbena						
*†Bodden's Primrose Appin's Dot	Jr3	236	Jan	626	36	6337	330
*†Majesty's Nero's Constance	Jr4	59	Nov	1051	47	2101	102
S. Majesty's Nero	D. Glen's Bonnie Lee						
*†Rocky Reach Erdina Eileen	5	225	Jan	525	29	6280	294

Austin, Dorothy R., Tamworth Farm, North Blue Hill, Maine.

¶Tamworth Quicksilver	6	55	Jan	1524	58	2666	102
S. Argilla Bell Boy	D. Tamworth Iola						
Tamworth Quince	5	325	Jan	867	54	13373	709
¶Tamworth Thankful	Sr3	35	Jan	1340	65	1505	71
S. Argilla President	D. Tamworth Luella						

Austin, R. J., Liseter Farms, Newtown Square, Pa. ARHT

Liseter Hardfast Royal Bella	Jr3	365	Jan	184	9	11709	580
S. Liseter Bella's Hardfast	D. Liseter Ptolemy's Bella						
Liseter Honorable Belladonna	Sr2	205	Jan	1044	59	8509	411
Liseter Honorable Esperance	Jr3	84	Jan	1238	61	3854	188
S. McDonald Farms Honorable	D. Liseter Ptolemy's Esperance						
Liseter Honorable Sylvia	Jr2	363	Jan	731	45	10494	584
¶Liseter Princess Blossom	Jr2	305	Jan	356	19	9106	419
S. Antietam Gypsy Prince	D. Libelsun's Clover						

Baird, C. W., Two Brooks Farm, Basking Ridge, N. J. ARHT

*Stadacona Joyful	6	259	Jan	1176	53	12146	526
†Two Brooks C. Bellerosa	Sr4	305	Jan	214	11	9791	468
S. Clara's Heartsease Butterfat	D. Stony Ford Peruvian's Bella						
†Two Brooks Cinderella	Jr2	206	Jan	791	46	6168	323
*†Two Brooks Clatter	Jr3	305	Dec	305	19	10169	566
S. Two Brooks Carillon	D. Two Brooks Royal Castanette						
Two Brooks Joan	Jr2	294	Jan	968	51	10954	569
†Two Brooks Maybelle	Jr2	256	Jan	953	49	8713	430
†Two Brooks Playful	Jr2	215	Jan	644	39	5231	275
*Two Brooks T. Rose	Sr4	206	Jan	1292	76	9393	457

Barclay, Dorothy M., Douglaston Manor Farm, Pulaski, N. Y.

*Douglaston Baroness Anne	Sr4	68	Jan	1682	67	3709	153
S. Douglaston Crown Prince	D. Douglaston Princess Anne						
Douglaston Baroness Bella	Jr2	267	Jan	876	47	8303	390
Douglaston Baroness Cora	Jr2	365	Jan	489	53	12235	654
S. Douglaston Crown Prince	D. Douglaston Queen Edith						
Douglaston Baroness Garnet	Sr2	68	Jan	821	45	1850	94
S. Douglaston Crown Prince	D. Douglaston Fairfax's Khapa						
Douglaston Baroness Isabel	Jr2	118	Jan	936	45	3635	163
*Douglaston Baroness Jewel	Sr4	362	Jan	826	47	13559	706
Douglaston Baroness Rosy	Sr2	183	Jan	988	54	6108	297
Douglaston Baroness Roxy	Jr2	290	Jan	761	46	7099	404
*Douglaston Baroness Sonata	7	300	Jan	899	50	12054	620
Douglaston Clifford's Anita	Jr3	263	Jan	956	51	8297	428
Douglaston Clifford's Rosalind	Jr2	254	Jan	678	42	6144	354
Douglaston Clifford's Vivian	Sr2	266	Jan	936	58	8740	507
Douglaston King's Swansea	5	232	Jan	794	42	7920	389
*Douglaston Maharanee Chorten	7	317	Jan	761	44	11228	574
*Douglaston Maharani Idar	7	222	Jan	1089	59	8861	440

§Barnes, W. H. & Sons, Senrab Farm, New Lisbon, Wis. ARHT

†Senrab Monarch's Daisy	Jr2	305	Jan	322	17	8669	427
S. Senrab's Prince's Monarch	D. Lone Rock's Ferneda Sally						
*†Senrab Prince's Countess	Sr3	107	Jan	1063	60	4188	215

§Basse, William H., Guernsey Grove Guernseys, Waukesha, Wis. ARHT

*†Guernsey Grove Consul's Baby	6	46	Dec	1426	84	2066	118
S. Kitchener Consul	D. Guernsey Grove Baby Snooks						
†Guernsey Grove Evelina	Jr2	101	Dec	552	30	1883	100
*†Guernsey Grove Mirth	16	78	Dec	1052	52	2758	135
†Guernsey Grove Miss Victory	Jr3	282	Dec	394	25	6510	370
Guernsey Grove Netta	Jr2	113	Dec	648	35	2540	136
*†Guernsey Grove Noble Ruby	Sr3	100	Dec	793	40	3123	154
Guernsey Grove Princess Girl	Sr2	365	Dec	354	20	10335	513
S. Guernsey Grove Senator	D. Guernsey Grove Choice Princess						

§Baumgardt, Billie Ray & R. P., Lafayette, Ind.

King Ted's Janet Ruth	Jr3	248	Jan	740	32	8982	378
†Luxor's Princess Ruth	Jr2	302	Jan	755	38	8556	389

§Baumgartener Brothers, Grandvu Farm, Wrightstown, Wis.

†Grandvu Alicia	Sr2	251	Dec	433	25	4827	240
*†Grandvu Glee	6	289	Dec	804	42	10028	441
†Grandvu Harriet	Jr3	84	Dec	790	36	2475	116
D. Grandvu Cavalier	D. Grandvu Ollie's Tillie						
†Grandvu Marlene	Sr4	293	Dec	633	38	7408	372
†Grandvu Mirth	Jr3	301	Dec	581	37	7553	377
†Grandvu Myrna	Sr2	305	Dec	218	15	5816	319
S. Grandvu Cavalier	D. Grandvu Mildred						
*†Grandvu Rose	13	83	Dec	1070	47	3104	133
S. Holly Farm Bravo	D. Grandvu Barbara						
†Grandvu Royal Banbi	Sr2	56	Dec	942	40	1712	79
S. Flying Horse Master's Royal	D. Grandvu Anby						
†Grandvu Royal Cherry	Sr2	172	Dec	756	41	5169	239
†Grandvu Royal Daisy May	Sr2	118	Dec	838	51	3771	191
†Grandvu Royal Jewel	Sr2	109	Dec	766	35	3005	183
†Grandvu Royal Lira	Sr2	136	Dec	698	33	3464	159
†Grandvu Royal Lucy	Sr2	55	Dec	1041	37	1774	67
S. Flying Horse Master's Royal	D. Grandvu Lucy Anne						
†Grandvu Royal Toddy	Sr2	136	Dec	716	41	3687	181
†Grandvu Royal Wanda	Sr2	129	Dec	773	37	3611	158
†Grandvu Wing	Sr2	102	Dec	995	44	3395	156

Bedford, F. T., Nyala Farm, Greens Farms, Conn. ARHT

*†Beaverbrook Madonna	10	305	Jan	456	23	12173	574
S. Coventry Improver	D. Matina						

*Fairlawn Idagem	Sr4	123	Jan	1020	61	4860	271
*Fairlawn Peerless Ermine	7	364	Jan	713	40	16705	868
†Nyala Comet's Golden Glow	Jr2	249	Jan	998	46	9774	425
Nyala Madonna's Buttercup	Jr2	140	Jan	915	55	4436	222
Nyala's Hornet Golden Gem	Jr2	141	Jan	1089	49	5208	213
†Nyala Supreme Faithful	Jr2	131	Jan	791	42	3349	177
*†Nyala Supreme Golden	Sr3	259	Jan	955	54	10989	547
*Riegeldale King's Delphine	6	330	Jan	984	59	15079	768

Beebe, Charles Philip, Eastleigh Farms, Framington Center, Mass.

*†Eastleigh Celeste	6	305	Jan	93	5	12178	523
S. Eastleigh Merrymaker	D. Eastleigh Carol						
†Eastleigh Cherry	Sr2	125	Jan	787	33	3612	146
¶Eastleigh Edith	Sr2	89	Jan	1328	55	3737	154
†Eastleigh Elena	Sr2	153	Jan	1015	50	6170	291
¶Eastleigh Flash	Jr2	34	Jan	1267	46	1390	51
S. Langwater Prediction	D. Eastleigh Frances						
¶Eastleigh Glorious	Sr2	128	Jan	1137	58	5311	253
†Eastleigh Gloxinia	Sr2	146	Jan	813	41	4279	211
*†Eastlight Lady Myrna	Sr4	282	Jan	645	34	10052	492
†Eastleigh Nira	Jr2	34	Jan	1086	38	1187	42
S. Langwater Prediction	D. Eastleigh Neta						
*†Eastleigh Vesta	5	119	Jan	1379	60	6149	248
†Eastleigh Welcome	Jr3	305	Jan	24	1	8257	388
S. Lincoln Valor	D. Eastleigh Wren						
†Eastleigh Willow	Jr2	150	Jan	833	40	4634	205
*¶Eastleigh Winnie	7	64	Jan	1348	56	2908	122
S. Eastleigh Africander	D. Eastleigh Wistful						
*¶Eastleigh Winsome	8	111	Jan	1659	68	6582	275
†Inlet Valley Bethel	Sr2	82	Jan	932	49	2743	130
*¶Walnut Acres Holly	5	44	Jan	1455	55	2069	80
S. Eastleigh Dauntless	D. Walnut Acres Mayflower						

§Beldon, Paul, Hildiemaid Farm, Van Wert, Ohio. ARHT

†Hildiemaid Ann B.	Jr2	62	Jan	1244	45	2449	85
S. Sun-Blest Farms Parson	D. Consultant's Lue Ann B.						
†Hildiemaid C Foam B.	Sr2	161	Jan	647	34	3866	187
†Hildiemaid Charlotte B.	Sr2	231	Jan	695	37	5637	276
†Hildiemaid Helena B.	Jr2	118	Jan	623	29	2807	136

§Benedict, Irvin P., Waynesboro, Pa. ARHT

Caroline's Pansy	Jr2	252	Jan	689	33	6130	275
*†Colleen's Lassie	5	58	Jan	1458	78	2612	137
S. Gay Lad's King of Honey Brook	D. Blossom's Colleen						
*Colleen's Shirley Ann	Jr3	365	Jan	449	22	15224	641
S. Vagabond's Rex of White Hall	D. Blossom's Colleen						
*Ellen's Meadow Lark	Jr4	145	Jan	667	37	4514	234
†Fancy's Jeanette	Jr2	60	Jan	883	42	1679	78
S. Antietam Prince Paul	D. Gay Lad's Fancy						
†Meadow Lark's Janie	Jr2	60	Jan	1189	56	2284	112
S. Antietam Prince Paul	D. Ellen's Meadow Lark						
†Prince Paul's Buttercup	Jr2	89	Jan	598	33	2017	105
*†Ruby's Paulette	Jr4	123	Jan	1055	45	5279	232
†Wilma's Orpha	Sr2	81	Jan	1147	52	2825	143

Benson, Helen R., Coventry Farm, Princeton, N. J.

*Coventry Annabelle	7	214	Jan	1142	57	9549	444
Coventry Butterfat Carol	Sr3	167	Jan	901	46	5485	254
Coventry Butterfat Eileen	Jr2	168	Jan	1000	47	5828	239
Coventry Butterfat Jilda	Jr2	196	Jan	1133	53	7441	325
Coventry Peggy Marie	Jr4	62	Jan	1746	61	3147	130
S. Hilltop Butterfat Anagram	D. Coventry Princess Buttercup						
Coventry Sicily	Jr3	365	Dec	842	45	13954	660
S. Coventry Veda's Anagram	D. Coventry Butterfat Joan						

§Benton, A. O., Zorayda Farms, Lanett, Ala. ARHT

†Grassview Golden Rod's Anie	Jr2	305	Jan	567	27	6167	284
S. Clear Springs' Golden Rod	D. Gloria's Duplicate						
†Grassview Maximost's Belinda	Jr2	275	Jan	602	31	5005	236
†Grassview Maximost's Beulah	Jr2	252	Jan	561	28	4396	196

Berks, Samuel, Deep Lake Farm, Lakeville, Conn.

Deep Lake Marigold	Jr2	365	Jan	310	17	11747	553
S. Deep Lake Monologue	D. Deep Lake Wanda						
¶Deep Lake's Lady Alma	Jr2	114	Jan	1223	55	4954	216
Deep Lake's Lady Beau	Jr2	72	Jan	1746	71	3858	176
S. Green Meads Hi-Light	D. Deep Lake's Penalope						
Deep Lake's Lady Beth	Jr4	261	Jan	1078	55	11194	522
¶Deep Lake's Lady Diana	Jr4	302	Jan	109	6	8898	392
S. Green Meads Hi-Light	D. Cinderella of Abby Lodge						
Deep Lake's Lady Ella	Jr4	123	Jan	1468	61	6358	278
*Deep Lake's Queen Columbine	5	147	Jan	1645	75	8730	373
*Deep Lake's Wanda	Sr4	334	Jan	814	48	13930	671
Deep Lake Waneta	Jr2	365	Jan	534	28	13568	603
S. Deep Lake's Wanderer	D. Deep Lake Zorina						
Deep Lake Zorina	6	271	Jan	1056	46	11588	521
*Hi-Light Queen of Dunlea	7	319	Jan	839	45	14237	666
¶Windwood Valor Almond	Jr2	153	Jan	906	53	5002	252

§Berousek, E. R., Lily Lane Guernsey Farm, Oklahoma City, Okla. ARHT

*†Lily Lane Africander's Trilby	Jr4	280	Dec	214	14	8304	381
†Lily Lane King's Lad's Valda	Sr2	52	Dec	694	38	1170	61
S. Meadow Lodge King's Lad	D. Lily Lane Veda						
†Lily Lane King's Lad Velva	Jr2	305	Dec	313	19	6566	359
S. Meadow Lodge King's Lad	D. Lily Lane Veva						
*†Lily Lane King's Lad's Ventry	Jr3	294	Dec	658	43	10023	543
*†Lily Lane Rex's Africander Vay	Jr4	288	Dec	627	41	10069	542
†Lily Lane Valdeen	Jr2	287	Dec	623	41	8364	431

§Berousek, E. R. & Otto, Lily Lane Guernsey Farm, Oklahoma City, Okla. ARHT

†Lily Lane Victory's Verconcia	Sr2	122	Dec	648	37	2810	153
†Seco L. H. Queen	Jr2	305	Dec	159	9	6630	319
S. Gayhead's Lord Henry	D. Meadow Lodge Queen R. Louise						
†Valor's Glorietta	Jr2	248	Dec	598	34	6115	330

§Bidstrup, R. H., Valmere Farm, Wapato, Wash. ARHT

*†Freer Acres Beauty's Bettie	6	75	Jan	1447	73	3792	198
S. Western Glow Prince Butterfat	D. Bonnie Lass' Beauty						
*†Oregon's Reddy	5	303	July	110	6	9055	526
S. Oregon's Knight	D. Oregon's Phyllis						
†Oregon's Royal Susan	Sr4	265	Jan	573	35	8093	421
*†Valigold Rosalia	5	159	Jan	669	38	4741	240
†Valmere Beautiful	Jr2	181	Jan	487	28	3958	192
†Valmere C. Rhodora	Jr2	100	Jan	540	29	1993	106
S. Bonneville Chan	D. Valigold Rosalia						
†Valmere C. Roberta	Jr2	151	Dec	545	36	3311	184
S. Bonneville Chan	D. Hollinden Robinia						
†Valmere C. Sonja	Jr2	291	Jan	513	34	7007	382
†Valmere Likely	Jr2	223	Jan	532	32	5115	258
†Valmere Supreme Calendula	Jr2	68	Jan	934	46	1870	97
S. Western Glow Butterfat Supreme	D. Oregon's Bonnie						
†Valmere Supreme Diva	Jr2	161	Jan	583	28	3999	180
†Valmere Supreme Mata	Sr2	75	Jan	991	41	2333	103
S. Western Glow Butterfat Supreme	D. Pride's May of Middale						
†Valmere Supreme Orphie	Jr2	172	Jan	623	35	4483	218
†Valmere Supreme Queen	Jr2	286	Jan	436	27	5736	312
†Valmere Supreme Sapphire	Jr3	73	Jan	1145	65	2721	174
S. Western Glow Butterfat Supreme	D. Valigold Sunbeam						

Bingham, Leland C., Giesy, R. M., Jr. & Bingham, Leland C., Mason, G. F. & Bingham, Leland C., Edinham Farm, Ravenna, Ohio. ARHT

Copeland Farm Fern	Sr3	365	Dec	718	45	14421	742
S. Fairlawn Fleetwood	D. Copeland Farm Jackie						
Edinham Empress Nanette	Sr2	81	Jan	841	43	2302	118
S. Edinham's Prediction	D. Gayhead's Her Nonesuch						
Edinham L Phoebe	Jr2	332	Jan	580	29	7461	338
Edinham Patent Blossom	Sr3	53	Jan	1213	47	2007	79
S. Coronation Patent	D. Edinham's Princess Blossom						
Edinham Winona Daphne	Jr2	365	Nov	267	14	11929	556
S. Green Meads Wil-King	D. Edinham's Mahomet's Queen						
*Gayhead's Her Beautiful	6	99	Nov	1024	53	3967	205
*Gayhead's In-finite	6	291	Jan	973	58	14528	721
Hominy Hill Paula	Jr2	336	Jan	928	46	12552	555
Ken-Edin Fleet Day Dream	Jr3	60	Jan	1388	59	2702	113
S. Fairlawn Fleetwood	D. Ken-Edin Day Dream						
Ken-Edin Fleet Duchess	Jr2	236	Jan	795	41	7588	351
Ken-Edin Fleet Min	Jr2	137	Jan	905	39	4541	192
Ken-Edin Levity In-finite	Sr2	23	Nov	906	34		
S. Groton House Levity	D. Gayhead's In-finite						
Ken-Edin L Matilda	Jr2	300	Jan	792	38	8805	405
Ken-Edin M Prudy	Sr2	320	Jan	740	37	9450	434
Ken-Edin Sunshine Babe	Jr2	233	Jan	879	44	7080	337
Kenmar Hills Countess Shera	Sr2	311	Jan	751	50	9392	525
*Kenmar Hills Dame	Sr4	365	Jan	742	39	16217	761
S. Gayhead's Lord Jim	D. McDonald Farms Dame						
Kenmar Hills Prediction Lilly	Sr2	215	Jan	788	42	7010	335
Kenmar Hills Prediction Sheba	Sr2	324	Jan	682	41	9152	495
*Kenmar Hills Prediction Sylvia	5	365	Jan	584	36	14576	714
S. Foremost Prediction	D. Yokum Sylvia						
Linc-Edin M Ruth	Sr2	309	Jan	535	33	6950	376
*Linc-Edin Princess Sweetheart	5	279	Jan	905	46	11008	513
Linc-Edin Winona Bessie	Sr2	335	Dec	685	40	10153	504
Quincy Mahomet Rosie	8	365	Jan	462	31	15575	846
S. Green Meadow Mahomet	D. Rosie's Maud of Shade Valley						
Reynold's Westward Ho	Sr2	342	Jan	797	48	11053	583

§Black, S. Bruce, Twin Valley Farm, East Pepperell, Mass. ARHT

†Twin Valley Partner's Athena	Sr2	183	Jan	850	41	5865	269
†Twin Valley Partner's Debutant	Sr2	120	Jan	644	25	2896	118
†Twin Valley Partner's Mab	Sr2	149	Jan	873	39	4503	206
†Twin Valley Partner's Pilgrim	Sr2	147	Jan	954	41	4409	194
†Twin Valley Partner's Sally	Sr2	128	Jan	710	37	3251	171

§Blahnik, George F., Carnival Guernsey Farm, Algoma, Wis. ARHT

*†Carnival Guernsey Farm Irene	Sr3	58	Dec	878	38	1762	78
S. Arbutus' King of Carnival	D. Marilyn of Carnival						
†Carnival Guernsey Farm's Elnore	Sr4	89	Dec	769	36	2598	122

§Blahnik, Stanley F., Carnival Guernsey Farm, Algoma, Wis. ARHT

†Carnival G. Farm Darling	Sr2	97	Dec	934	30	3106	114
*†Carnival G. Farm's Clara	Jr4	73	Dec	709	35	1908	96
S. Woody Nook Slogan's Premier	D. King's Arbutus of Wildwood						

§Blahnik, Stanley F., Mrs., Carnival Guernsey Farm, Algoma, Wis. ARHT

*†Carnival Guernsey Farms Bambi	Sr3	73	Dec	778	34	2072	87
S. Woody Nook Slogan's Premier	D. Allouez Royce's Favorite						
Corium Cid's Jasmine	Jr2	365	Dec	115	5	8188	332
S. Liberty's Cid	D. Corium Duke's Glenna						

§Blahnik, Teddy G., Carnival Guernsey Farm, Algoma, Wis. ARHT

*†Carnival Guernsey Farm Delia	Sr4	58	Dec	987	43	1900	82
S. Woody Nook Slogan's Premier	D. Selma Beauty of Carnival						

§Blair, John D., Blair's Rest Farm, Richmond, Va.

*†Benton's Joyful Jane	6	270	Sept	68	3	8813	403
S. Franchester Rugged	D. Benton's Joyful						
*†Benton's Joyous Jessica	5	305	Oct	260	15	8722	417
S. Franchester Rugged	D. Benton's Joyous						
*†Bethany Wistar's Beatrice	Sr3	38	Oct	1063	46	1305	57
S. Green Meads Wistar	D. Coronation Beatrice						
†Bethany Wistar's Jean	Jr3	279	Dec	628	36	7532	374
†Blair's Rest King's Lucy	Jr2	59	Dec	883	37	1736	73
S. Green Meads King Powhatan	D. Benton's Joyous Jessica						
†Blair's Rest King's Lula	Jr2	28	Sept	743	30		
S. Green Meads King Powhatan	D. Blair's Rest Supreme Pam						
†Blair's Rest Maxim Emily	Jr3	276	July	477	22	7156	379
†Blair's Rest Maxim's Helen	Sr4	134	Sept	1035	49	5568	264
S. Foremost Supreme Cavalier	D. Blair's Rest Maxim's Clair						
*†Blair's Rest Maxim Winsome	Jr3	305	Nov	22	1	9563	508
S. Bournedale Maxim Coronet	D. Winsome Rose						
†Bournedale Maxim's Nellie	Jr4	185	Dec	619	34	5402	264
S. Bournedale Coronet's Maxim	D. Bournedale Winsome Nella						
†Churn Creek's Honor's Downy	Sr3	259	Dec	606	27	8021	340
S. Langwater His Honor	D. Silver Forest Royal Downy						
†Kitchener Fearless Favorite	Jr4	214	Dec	700	35	6986	306
S. McDonald Farms Fearless	D. Kitchener Feather						
*†Riegeldale Emory's Charlene	5	95	Dec	868	47	2981	149
S. Riegeldale Melba's Emory	D. Riegeldale King's Charlene						
*†Riegeldale Emory's Consuela	Jr4	260	Dec	752	41	8754	435
S. Riegeldale Melba's Emory	D. Riegeldale Majesty's Consueal						

Blakeford Farms, Incorporated, Queenstown, Md. ARHT

Blakeford Beverly	Jr3	228	Jan	938	56	7522	389
Blakeford Colleen	Jr2	237	Jan	921	55	8183	444
*¶Blakeford Corona	5	62	Jan	1340	67	2642	135
S. Blakeford Lord Jim	D. Broadland Cornelia						
*Blakeford Deanie	Sr3	337	Jan	950	56	12594	680
*Blakeford Delores	Sr3	351	Jan	819	49	14071	696
Blakeford Elegant	Jr3	198	Jan	1075	59	7889	388
*Blakeford Fantasy	Jr4	55	Jan	1365	58	2406	104
S. Blakeford Fancier	D. Blakeford Patsy						
*¶Blakeford Fay	5	260	Jan	961	45	9847	411

*¶Blakeford Formosa	9	58	Jan	1559	81	2784	144
S. Blakeford Lord Jim	D. Argilla Formosa						
Blakeford Fortunate	Jr3	112	Jan	975	49	3817	188
*¶Blakeford Gem	6	275	Jan	828	48	11193	547
Blakeford Genista	Jr2	319	Jan	575	36	7469	381
*¶Blakeford Lady Wenda	Sr3	92	Jan	1364	66	4290	188
Blakeford Lavinia	Sr3	197	Jan	1095	52	6984	317
*¶Blakeford Patrice	6	195	Jan	999	58	7268	386
Blakeford Prudence	Sr3	297	Jan	489	28	8063	374
*¶Blakeford Puffin	6	96	Jan	1518	68	4838	209
*¶Blakeford Revelaina	10	282	Jan	968	55	12631	618
*Maple Grove Ellen	Sr3	314	Jan	859	49	12439	580
*¶Reveller's Fanny	14	88	Jan	1527	69	4316	184

Board of Home Missions of the Congregational and Christian Churches, The, Mount Crotched Farm, Deering, N. H. ARHT

*Aprille of Milestones	7	290	Nov	655	33	11833	533
†Craney View Beatrice	Sr2	101	Nov	1092	53	3288	155
S. Rosewald Royal Blend	D. Howland King's Errant						
†Laurel Aurora	Jr3	305	Aug	544	24	9506	449
S. Wethersfield Laurel's Bellarion	D. Howland Gallant Boxwood						
†Laurel Beatrice Girl	Sr3	89	Nov	879	41	2750	130
S. Wethersfield Laurel's Bellarion	D. Laurel Beatrice Hope						
†Laurel Cynthia	Jr2	268	Oct	549	34	6538	331
†Mink Hill Linda	Jr2	305	Oct	497	29	7712	360
S. Craney View St. Nick	D. Mink Hill Blossom						
†Mt. Crotched Kalie	Jr2	96	Nov	833	41	2917	138
S. McDonald Farms Imperious	D. Le Clarin Veranna						
†Mt. Crotched Kathie	Sr2	74	Nov	699	35	1807	93
S. McDonald Farms Imperious	D. Witchwood Bopeep						
†Mt. Crotched Kiska	Jr2	36	Nov	777	35	899	39
S. McDonald Farms Imperious	D. McDonald Farms Georgiana						
†Mt. Crotched Kitlee	Jr2	67	Nov	832	39	1900	90
S. McDonald Farms Jubilant	D. Great Elm Evelyn						
†Mt. Crotched Kitty	Sr2	94	Nov	699	42	2462	139
S. McDonald Farms Imperious	D. Comet's Delia of Piscataquog						
†Piscataquog Inez	Sr3	192	Nov	681	39	5349	293
S. Foremost Bugler	D. Rex's Trilby of Ware						
†Piscataquog Irene	Sr3	214	Oct	579	37	6157	308
†Piscataquog Jane	Sr2	305	Oct	167	7	8384	387
S. McDonald Farms Heir	D. Comet's Caryl of Piscataquog						
†Piscataquog Janet	Sr2	31	Sept	950	38	979	39
S. McDonald Farms Imperious	D. McDonald Farms Heloise						
†Piscataquog Janice	Sr2	275	Nov	754	37	9675	466
Piscataquog Judith	Jr2	365	Sept	302	18	11635	557
S. McDonald Farms Heir	D. Comet's Celia of Piscataquog						
Spruce Run C. H. B. Ora	Jr2	275	Nov	663	32	9023	429
*Spruce Run Majesty's Anette	6	254	Nov	764	35	10008	431

§Boeing, W. E., Aldarra Farms, Seattle, Wash. ARHT

*†Belle of Aldarra	Jr4	146	Jan	1053	55	5605	299
†Benoni of Aldarra	Sr2	104	Jan	1132	52	3912	169
†Capella of Aldarra	Jr2	304	Jan	679	41	8866	443
*†Countess of Aldarra	Jr3	195	Jan	602	30	5523	253
†Estrella of Aldarra	Jr2	238	Jan	757	42	7986	385
†Forest Blossom of Aldarra	Jr2	109	Jan	1091	54	4086	202
†Forest Meadow of Aldarra	Jr2	111	Jan	1391	66	5071	239
†Phyllis of Aldarra	Sr2	81	Jan	1253	53	3215	145
*†Quality Farm Topsy Cloverleaf	Jr4	260	Jan	497	25	8297	398
†Royal Martha of Aldarra	Jr2	180	Jan	819	45	5064	251

Bolton, Charles B., Franchester Farms, Lyndhurst, Ohio. ARHT

*Bethany Wistar's Reflect	5	118	Jan	1401	66	5641	259
*Flying Horse Colonel's Patsy	Jr4	357	Jan	530	31	12602	651
Franchester Free Topaz	Jr2	326	Jan	747	43	9033	461
Franchester Handy Iota	Jr3	361	Jan	937	44	16225	716
Franchester Handy Scarlet	Jr2	365	Jan	648	28	9779	420
S. Langwater Henchman	D. Franchester Scarlett						
Franchester Handy Wistful	Jr2	186	Jan	713	40	4824	247
Franchester Hero's Dora	Jr2	96	Jan	1152	54	3557	165
Franchester Hero's Wisteria	Sr2	217	Jan	972	45	7846	371
Franchester Honey's Cheer	Jr2	229	Jan	829	39	7255	330
Franchester Honey's Repeat	Jr2	68	Jan	1292	52	2764	115
S. Langwater Honey's Onward	D. Franchester Repeat						
Franchester Levity Convert	Jr2	103	Jan	1013	50	3406	156
Franchester Levity Jane	Jr2	304	Jan	869	44	9816	471
Franchester Romulus Lady	Jr2	124	Jan	1019	49	4271	196
*Langwater Caroline	5	342	Jan	922	36	15169	633

Bork Memorial Hospital, William L., Chattanooga, Tenn. ARHT

*Hamilton County Anchor's Ruby	5	306	Jan	846	40	10911	542
Hamilton County Maxim Mirth	Jr2	78	Jan	1188	55	3019	137
S. Quail Roost Choice Maxim	D. Hamilton County Princess Agnes						
Hamilton County Milton Angel	Jr2	123	Jan	946	45	3901	175
Hamilton County Milton Opal	Jr2	132	Jan	785	42	3503	170
Hamilton County Playmate Olive	Jr2	168	Jan	817	38	4284	193
Hamilton County Princess Alice	Sr2	224	Jan	778	38	6036	289
Hamilton County Princess Mabel	Jr2	365	Jan	754	41	11772	595
S. Clear Springs' Gay Prince	D. Fox Dean's Blanch						
*Hamilton County Princess Marie	Sr3	323	Jan	804	37	12188	577
Hamilton County Princess Peony	Sr2	190	Jan	707	36	4764	220
¶Hamilton County Princess Reba	Jr2	243	Jan	600	32	5800	290

§Borrecco, J. S., Melody Acres, Fresno, Calif.

*†Fresno Beautifully Lady	8	239	Jan	1121	56	11890	532
†Fresno Bill's Aleata	Sr2	276	Jan	765	41	8102	384
*†Fresno Bill's Bluebell	Jr3	276	Jan	869	36	9686	415
*†Fresno Helen	9	92	Jan	1275	59	4186	196
†Fresno Rex's Rena	5	153	Jan	823	41	5315	253
†Fresno Valor Roseline	7	183	Jan	801	44	6176	326
*Fresno Valor Rosemary	7	306	Jan	861	51	12008	653
*Jesbel of El Verano	13	306	Jan	1199	54	13878	548
*†San Carlos Topsy's Lady	Sr4	184	Jan	1049	47	7344	327

§Borrecco, J. S. & Son, Melody Acres, Fresno, Calif.

†Fresno Bill's Darlene	Jr2	245	Jan	647	34	6244	305
†Fresno Bill's Jezabel	Jr2	245	Jan	774	37	7517	353
†Fresno Kernel's Tule	Jr2	153	Jan	597	32	4003	206

§Borrecco, J. W., Melody Acres, Fresno, Calif.

†Fresno Kernel's Miss Vi	Jr2	123	Jan	671	40	3247	170
*†Fresno Valor Marie	6	245	Jan	741	37	10022	479
*Fresno Valor Topsy	5	245	Jan	669	38	8033	412

§Boyd Farm Company, Yuba City, Calif.

†Boyd Farm Cal's Catharina	Jr2	215	Jan	525	31	4528	231
†Boyd Farm Cal's Darfoor	Sr2	168	Jan	768	45	4380	227
†Boyd Farm Cal's Delia	Jr2	207	Jan	688	35	5187	228
†Boyd Farm Cal's Kathleen	Jr2	181	Jan	702	37	4573	212
†Boyd Farm Cal's Libby	Sr2	205	Jan	573	30	4578	205
†Boyd Farm Cal's Lively	Jr2	207	Jan	527	34	4404	241
†Boyd Farm Cal's Mirth	Sr2	73	Jan	824	41	1997	93
S. McDonald Farms Californian	D. Boyd Farm Princess Mirth						
†Boyd Farm Cal's Zada	Jr2	219	Jan	645	34	5704	255
†Boyd Farm Judge's Edify	Jr2	157	Jan	729	39	4624	246

§Bracken, A. M., Mr. & Mrs., Locust Knoll Farm, Yorktown, Ind. ARHT

†Locust Knoll's Jewel Ann	Sr2	114	Jan	1287	45	4702	176
†Locust Knoll's Little Whirl	Sr2	99	Jan	775	32	2514	102
*†Locust Knoll's Marjorie	Jr4	305	Jan	148	8	7373	375
S. Riegeldale Emory's Challenger	D. Orchard Lawn's Marjonella						
†Locust Knoll's Silver	Sr2	123	Jan	866	38	3536	152
†Orchard Lawn's Lady Sylvia	7	202	Jan	581	22	5816	244

§Bradley, S. L., Woussicket Farms, Lafayette, Ind.

†Eagle Valley Hassan's Coy	Sr2	170	Jan	815	49	5560	266
Fawn Isle Diana	Sr2	253	Jan	700	42	8028	385
*†Solms Farm Mirth	6	184	Jan	814	46	6429	295
†Villa Crest King's Lana	Jr2	215	Jan	656	41	6119	281
*Villa Crest Lily	6	184	Jan	973	58	6930	340
†Woussicket Achievement Pat	Jr2	305	Jan	451	29	7489	363
S. C. S. Achievement of Woussicket	D. Grain Meadow Nancy						

Bradshaw, J. H., Jr., Partridge Hall Farm, Lahaska, Pa.

Applebrook's Lovely Lass	Jr2	161	Jan	959	42	5234	221
¶Ashland Sequel Flossy	5	221	Jan	926	52	8045	378
†Ashland Sequel's Brightness	5	231	Jan	766	36	7224	346
Billie's Lucy	6	355	Jan	993	49	16189	659
¶Billie's Rapid Maid	5	305	Dec	377	21	11787	577
S. Billie of Partridge Hall	D. Jasper's Rebecca Maid						
Lime Valley Loveliest	Jr2	350	Jan	809	36	11579	474
¶Lucifer of Partridge Hall	6	154	Jan	1558	63	8212	325
¶Martha of Partridge Hall	6	245	Jan	1030	47	11041	440
¶Pasture Girl	6	305	Jan	187	9	10841	488
S. Sycamore Heights El Toro	D. Greenfield Portia						
¶Patriot of Partridge Hall	6	53	Jan	1233	51	2083	81
S. Billie of Partridge Hall	D. Greenfield Portia						
¶Ridgewood Craig	Jr3	242	Jan	935	46	8670	365
*Ridgewood Emma	Jr4	126	Jan	1061	57	4970	255
*¶Ridgewood Gold's Edith	Sr3	176	Jan	996	57	6799	338
*Sterlingold Princess Lydia	Jr3	104	Jan	1466	61	5135	222
¶Sterling Starlight	Jr2	229	Jan	840	43	6897	306
¶Wilgorlan Farms Peerless Bula	Jr4	104	Jan	1270	51	4554	183

Brandtjen, Henry A., Brandtjen Farms, Farmington, Minn. ARHT

*†Ace High Bessie 2d	Jr3	239	Jan	522	33	5652	331
*Brandtjen's Henrietta	8	286	Jan	589	37	9272	505
*†Brandtjen's Importance	7	129	Jan	1086	60	5302	293
*†Brandtjen's Innocence	7	191	Jan	726	34	5997	297
*†Brandtjen's Kindness	5	110	Jan	789	41	3155	166
¶Brandtjen's Model	Sr2	196	Jan	796	43	5423	261
†Brandtjen's Moll	Sr2	153	Jan	706	39	3777	200
*†Brandtjen's Molly	Jr3	66	Jan	878	50	1892	96
S. Brandtjen's Horace	D. Roseway Valpolly						
¶Brandtjen's Myrna	Sr2	227	Jan	750	40	6666	337
¶Brandtjen's Nadine	Jr2	170	Jan	838	45	4875	237
¶Brandtjen's Nancy	Jr2	219	Jan	582	33	6096	299
†Brandtjen's Nanette	Jr2	117	Jan	878	46	3329	163
S. Green Meads Wil-Dean	D. Brandtjen's Keepsake						
†Brandtjen's Netina	Jr2	163	Jan	652	34	3770	211
†Brandtjen's Nicety	Jr2	169	Jan	698	36	4320	246
†Windyhill's Corliss	Jr2	196	Jan	686	34	4547	199

Brandtjen, John, II., Brandtjen Farms, Farmington, Minn. ARHT

*†Brandtjen's Leona	Sr4	69	Jan	1131	64	2723	146
S. Brandtjen's Beacon	D. Rose's Beautiful Joan						

Briel, B., Savage Farm, Sandston, Va.

¶Nyala Supreme Gay Lass	Jr2	92	Dec	1016	48	2952	149
Savage Farm's Eleanora	Jr3	290	Dec	989	44	10459	459
Savage Farm's Frederick's Pride	Jr2	275	Dec	789	38	8150	382
*Savage Farm's Madeline	Sr4	318	Dec	755	38	11090	506
Savage Farm's Merrybell	Sr2	304	Dec	747	42	9569	471
Savage Farm's Noble Anne	Sr2	160	Dec	957	44	5810	251
Savage Farm's Noble Charm	Sr2	239	Dec	788	40	7606	369

§Brinser, Ayers, Linwald Farm, Petersham, Mass. ARHT

*†Hobbs Lass of Milestone	5	305	Jan	374	22	7994	398
S. Hilltop Butterfat Senator	D. Hope Lass of Milestones						
*†Linwald Butterfat Nile	Jr4	305	Dec	226	11	8210	362
S. Mulhocaway Butterfat Viking	D. Linwald Niagra						
†Linwald Butterfat Shannon	Jr3	123	Jan	1033	48	3695	161
*†Linwald Butterfat Vistula	5	139	Jan	982	49	5203	271
*†Linwald Dolores	7	98	Jan	1210	52	3888	175
S. Wayside Gipsy Chief	D. Linwald Colorado						
*†Linwald Noble Amazon	Jr3	227	Jan	547	34	5328	294

§Brinser, Ayers & Joan Waldo, Linwald Farm, Petersham, Mass. ARHT

*†Linwald Butterfat Dnieper	Jr4	305	Dec	96	6	7851	427
S. Mulhocaway Butterfat Viking	D. Neva Girl of Rajah						
*†Linwald Butterfat Dniester	Sr4	205	Jan	652	42	6226	350

Brookhart, E. J., Ancestral Acres Stock Farm, Celina, Ohio. ARHT

*¶Ancestral Acres Catalpa	Jr3	71	Dec	1502	72	3286	160
S. Ancestral Acres King	D. Welcome-In Catalpa						
*¶Ancestral Acres Celeste	5	88	Dec	979	56	3265	196
¶Ancestral Acres Kathie	Jr3	50	Dec	1314	71	2089	110
S.Ancestral Acres King	D. Ancestral Acres Karen						
*¶Ancestral Acres Lida	5	305	Dec	287	12	13629	535
S. King of Ancestral Acres	D. Linda of Ancestral Acres						
¶Ancestral Acres Lilac	Jr2	38	Dec	1091	56	1331	66
S. Ancestral Acres King	D. St. James Count's Lilac						
*¶Argilla Peggy Ann	Sr4	247	Dec	460	23	7915	364
¶Bent Lane Quetta	Jr2	122	Dec	775	38	3208	146
¶Boulder Bridge Titian	Jr2	295	Dec	629	43	8744	481
¶Boulder Bridge Uniform	Jr2	58	Dec	916	43	1738	83
S. Green Meads King Don	D. Boulder Bridge Patience						
¶Hominy Hill King's Rosse	Sr3	263	Dec	312	17	6755	368
*¶Nonette of Penn Villa	8	305	Dec	687	48	11715	626
S. Foremost High Honor	D. Noma of Penn Villa						
¶Quetta Fern's Lill	5	157	Dec	1156	56	6210	260
¶R. F.'s Highlander's Muriel	Sr3	56	Dec	1613	84	2834	151
S. McDonald Farms Highlander	D. R. F.'s Golden Marilyn						

*¶Ringgold Dotty	Sr4	264	Dec	761	42	9885	453
*¶Ringold Annabelle	7	305	Dec	714	46	11505	605
s. Broadland Baronet	D. Lookwell Ann						

§Brown, Frank D., Jr., Mount Ararat Farms, Port Deposit, Md. ARHT

*Alert's Carie of Mt. Ararat	Sr4	329	Jan	66	4	10354	538
s. Langwater Alert	D. Mt. Ararat's Penelope						
*†Alert's Choice of Mt. Ararat	5	279	Jan	881	43	11601	505
*Churn Creek's Opaline	5	173	Jan	1210	55	8375	349
*Clear Springs' Princess Gracie	7	153	Jan	850	46	5132	278
*†Fancier's Blest of Mt. Ararat	5	168	Jan	1130	58	7491	346
*†Fancier's Cheeta of Mt. Ararat	Sr4	139	Jan	1209	60	6848	347
*Fancier's Cherie of Mt. Ararat	Sr4	278	Jan	1004	53	12985	548
*†Fancier's Dara of Mt. Ararat	Jr4	153	Jan	897	51	5254	274
*†Fancier's Dolly of Mt. Ararat	Jr4	305	Jan	159	9	11164	561
s. McDonald Farms Fancier	D. Rex's Agnes of Mt. Ararat						
†Fancier's Echo of Mt. Ararat	Sr3	182	Jan	638	41	4878	262
†Fancier's Elise of Mt. Ararat	Sr3	101	Jan	1264	51	4547	199
†Fancier's Eloise of Mt. Ararat	Jr3	208	Jan	752	42	7031	360
*†Fancier's Ettie of Mt. Ararat	Jr3	291	Jan	695	46	8935	486
Frewvale Alert's Camelia	Jr2	353	Jan	620	38	9892	534
*Gerar Belle Foxy	5	365	Jan	705	36	13936	666
s. Gerar Beau	D. Gerar Foxy						
*Hercules' Dahlia of Mt. Ararat	Sr4	82	Jan	1419	65	3814	172
s. Valleywood Valiant Hercules	D. Rex's Rosilie of Bolton						
*King's Adella of Mt. Ararat	6	180	Jan	1320	56	8970	342
*†Maple Lane Africander's Gordie	12	118	Jan	1062	54	4669	222
*†Meadow-Gold Paulette	6	294	Jan	626	32	9476	417
†Mt. Ararat Dazzler's Fontain	Jr2	127	Jan	906	48	3851	178
*Mt. Ararat Fancier's Cochita	Sr4	198	Jan	1059	49	8646	375
†Mt. Ararat Felicity	Jr2	68	Jan	1061	50	2258	112
s. Alert's Dazzler of Mt. Ararat	D. Fancier's Della of Mt. Ararat						
†Mt. Ararat Flossie	Jr2	148	Jan	832	41	4356	235
†Mt. Ararat Noble Fullpail	Jr2	141	Jan	783	36	3974	179
†Mt. Ararat Royal Empress	Jr3	86	Jan	1600	69	4190	214
s. Mt. Ararat Royal Valor	D. Alert's Chalice of Mt. Ararat						
†Mt. Ararat Royal Fairest	Jr2	305	Dec	419	26	8784	391
s. Mt. Ararat Royal Valor	D. Fancier's Chic of Mt. Ararat						
†Mt. Ararat Royal Fairy	Jr2	305	Jan	352	19	9211	411
s. Mt. Ararat Royal Valor	D. Riveredge Alert's Charity						
†Mt. Ararat Royal Fantan	Jr2	62	Jan	968	40	1921	82
s. Mt. Ararat Royal Valor	D. King's Luelabell of Bolton						
Mt. Ararat Royal Fantasy	Jr2	291	Jan	823	41	9873	438
Mt. Ararat Royal Fashion	Jr2	204	Jan	825	35	6578	294
†Mt. Ararat Royal Favorite	Sr2	92	Jan	1223	55	3758	178
Mt. Ararat Royal Fawn	Jr2	331	Jan	86	6	9577	459
s. Mt. Ararat Royal Valor	D. Mt. Ararat's King's Cody						
†Mt. Ararat Royal Felicia	Jr2	215	Jan	744	37	6774	309
Mt. Ararat Royal Figurine	Jr2	276	Jan	725	32	8500	345
*†Mt. Ararat Royal Flame	Jr2	305	Jan	198	9	10400	417
s. Mt. Ararat Royal Valor	D. Rex's Alfontina of Mt. Ararat						
Mt. Ararat Royal Flash	Jr2	204	Jan	762	38	5986	262
†Mt. Ararat Royal Flicka	Sr2	123	Jan	1083	50	4643	219
†Mt. Ararat Royal Flirt	Jr2	141	Jan	960	41	4920	224
†Mt. Ararat Royal Florence	Jr2	72	Jan	1116	44	2629	108
s. Mt. Ararat Royal Valor	D. Alert's Dottie of Mt. Ararat						
Mt. Ararat Royal Freda	Jr2	276	Jan	797	41	9844	451
†Mt. Ararat Royal Friend	Jr2	76	Jan	989	35	2667	98
s. Mt. Ararat Royal Valor	D. Mt. Ararat's Butterfat's Ginnie						
†Mt. Ararat Royal Frolic	Jr2	245	Jan	667	28	7452	315
†Mt. Ararat Royal Fulfilment	Jr2	289	Jan	755	37	8288	390
†Mt. Ararat's Faithful	Jr2	222	Jan	715	37	6750	308
*†Mt. Ararat's Fashion's Fair	8	136	Jan	1061	54	5526	285
†Noble's First of Mt. Ararat	Jr2	145	Jan	699	33	3523	149
†Noble's Fond Lady	Jr2	67	Jan	1006	48	1921	92
s. Cesor Muriel's Elbon	D. King's Baroness of Mt. Ararat						
*†Rex's Beauty of Fair Field	Jr3	300	Jan	811	52	11406	582
*Rex's Caro-Babe of Mt. Ararat	Jr4	348	Jan	903	41	13515	586
*Rex's Dream of Mt. Ararat	Sr3	320	Jan	853	37	11967	511
*†Rex's Exquisite of Mt. Ararat	Jr3	115	Jan	1324	52	4945	197
†Rex's Faline of Mt. Ararat	Jr2	283	Jan	642	32	7440	334
†Rex's Fashionette	Sr2	146	Jan	1001	40	4954	212
s. Rex's Vox Pop of Bolton	D. Alert's Carie of Mt. Ararat						
*†Royal's Emerald of Mt. Ararat	Jr3	163	Jan	1172	60	7713	349
*Sherwood Forest Queen Kudos	8	298	Jan	695	32	10286	446

Brown Ranch, Capitola, Calif.

Santa Cruz Carlo's Margold	Jr3	169	Dec	903	48	5860	297
Santa Cruz Holliston Camay	5	284	Dec	590	27	8690	363
Santa Cruz Holliston Fig	6	83	Dec	1070	62	3403	189
s. Holliston Royal of Rockingham	D. Santa Cruz Fig						
Santa Cruz Holliston Floretta	5	96	Dec	1185	52	4180	204
s. Holliston Royal of Rockingham	D. Santa Cruz Boy's Fancy						
Santa Cruz Holliston Janet	5	304	Dec	686	34	11558	546
Santa Cruz King's Aloha	5	120	Dec	1187	57	4912	228
Santa Cruz King's Delores	5	172	Dec	1089	59	6586	317
Santa Cruz King's Wanda	Jr4	153	Dec	723	36	4246	214
Santa Cruz King's Wonder	5	223	Dec	778	42	7891	407

§Burlington, Don C., Rose Manor, Mt. Hermon, Calif.

†Elbow Creek Intimate Lady	5	92	Dec	928	59	2932	161
s. Valley Pride's Royal Duke	D. Valley Gem Intimate						
†Laguna Carol	10	62	Dec	1550	86	3052	157
s. Webster's Prince Royal	D. Webster's Jewel						

§Byers, H. H. & Rath, Alvin H., Byercroft Farm, Logan, Iowa. ARHT

†Byercroft Ideal's Jennie	Sr2	165	Dec	469	27	3457	186
†Byercroft Merry Ann	Jr2	74	Dec	739	31	1913	83
s. Boulder Bridge Merrymaker	D. Fisherman's Ardell						
*†Byercroft Morning Star	Jr3	128	Dec	638	35	3477	185
*†McDonald Farms Kalitana	Jr3	71	Dec	893	39	2239	100
s. McDonald Farms Supreme Blend	D. Le Clarin Warruby						
*†St. Albans Grandee Francell	Jr3	220	Dec	340	19	4712	216
*†Skyline Cherry	8	102	Dec	783	35	2934	126

§Byrne, John & Sons, Shelter Valley Farm, Chehalis, Wash. ARHT

†Ferdinand's Lena May	Jr3	298	Dec	193	14	7465	417
*†Graysmarsh Bonney	Sr4	203	Dec	562	29	6892	360
†Indian Beauty	Jr2	72	Dec	889	44	2176	108
s. McDonald Farms Indian Prince	D. Graysmarsh Bonney						
†Ophelia of Fir-Ald Farm	Sr2	302	Dec	722	41	9808	530
†Stilly Valley Ruby	Sr2	169	Dec	959	52	6184	316

§Caesar, O. S., Dorvillee Farm, Barrington, Ill. ARHT

†Dorvillee Harvester's Lee	Jr3	87	Dec	964	40	2782	115
s. Dorvillee Sentry's Harvester	D. Clover of Eastview						
†Dorvillee Major's Nannette	Sr3	185	Dec	452	21	4446	188
†Dorvillee Major's Susan	Jr3	202	Dec	498	25	4473	212
*†Golden Glow Christine 2d	5	213	Dec	878	43	7990	369
†Golden Glow Prospect's Ace	Jr3	229	Dec	570	30	6304	292

Cain, John E., Company, Alfalfa Farm, Topsfield, Mass. ARHT

†Alfalfa Farm J. Joy	Jr2	122	Dec	588	24	2770	113
*¶Fairlawn H. Hattie	Sr4	305	Nov	18		9536	506
s. Green Meadow Hornet	D. Karena of Garden Creek						
*¶Flying Horse Select's Sunbeam	Jr4	107	Dec	824	47	4002	182
*Georgianna of Mountain Mowings	5	365	Dec	238	11	14815	617
s. Lincoln Loyal	D. Roughwood Belinda						
¶Lincoln Ista Valentine	Sr4	142	Dec	861	34	4809	191
*¶Lincoln L. Donnabella	Jr3	303	Dec	463	23	9448	400
¶Lincoln L. Playmate	Jr3	81	Dec	1015	47	2836	131
¶Lincoln Miss Mary	5	305	Nov	20	1	9428	446
s. Lincoln Crusader	D. Aiyukpa Miss Lincoln						
*¶Lincoln St. Dimple	6	305	Dec	106	5	9316	441
s. Lincoln St. Nicholas	D. Lincoln Dimple						
*¶Lincoln St. Pat	Sr3	146	Dec	827	46	5131	254
*¶Lincoln Wilda	5	281	Dec	714	34	10135	440
†Patricia of Alfalfa Farm	Sr2	102	Dec	634	27	2409	110
¶Rosewald Comfort's Desire	Sr2	305	Dec	786	44	10783	541
s. Langwater Darius	D. Catamount Comfort						
*¶Rosewald Naomi	6	275	Dec	329	16	8106	372
¶Wethersfield Noel	Sr3	153	Dec	753	30	4797	192

Caldwell, R. B., Hazelwood Farms, Chester, S. C. ARHT

¶Hazelwood's Bonnet	8	253	Jan	688	28	7043	270
Hazelwood's Marilyn	Sr2	350	Jan	761	37	10659	456
Hazelwood's Maxim Jean	Sr2	119	Jan	985	50	4150	190
¶Hazelwood's Maxim Star	Jr2	238	Jan	610	33	5855	272
Hazelwood's Maxim Sue	Jr3	204	Jan	688	35	5452	263
¶Hazelwood's Slipper	Jr2	224	Jan	740	39	5774	267

§Calhoun, E. F., Twinkle Star Ranch, Grants Pass, Oregon. ARHT

*†Birdina of Twinkle Star Ranch	7	150	Dec	814	45	4869	261
¶Bonnibell Freda	Jr3	304	Dec	575	33	10756	515
†Bonnibell Phoebe	5	98	Dec	1021	49	3775	200
†Levana of Twinkle Star Ranch	Jr4	302	Dec	283	19	8404	418
†Pasha of Twinkle Star Ranch	Jr4	134	Dec	784	40	4194	217
†Pepper of Twinkle Star Ranch	Jr3	91	Dec	797	34	2722	117
*†Questa of Twinkle Star Ranch	Sr4	177	Dec	763	48	6311	343
†Request of Twinkle Star Ranch	Jr2	305	Dec	257	17	6454	358
s. Bonnibell Wistar	D. Questa of Twinkle Star Ranch						

§Calhoun, J. C., Twinkle Star Ranch, Grants Pass, Oregon. ARHT

*†Birdella of Twinkle Star Ranch	Sr4	215	Dec	678	42	6957	398
†Portia of Twinkle Star Ranch	Jr3	219	Dec	605	30	6273	281
*†Rose of Twinkle Star Ranch 2d	Sr3	262	Dec	47	2	8641	463
s. Pasha Baron of Prairie Bloom	D. Rose of Twinkle Star Ranch						

§Cappo, Art, "Mesaba Guernseys" Chisholm, Minn. ARHT

*†Ace High Albina	7	227	Dec	649	29	8212	327
†Ace High Albina 2d	Jr2	265	Dec	208	13	4788	224
*†Ace High Alexis	6	80	Dec	909	38	2569	104
*†Ace High Betty	Sr3	123	Dec	711	33	3244	133
*†Ace High Cecile	Sr2	88	Dec	1146	50	3247	151
Ace High Delores 2d	Jr2	323	Dec	502	24	7929	366
*†Ace High Elsie	Sr4	246	Dec	577	30	7114	327
†Ace High Lady	Jr2	292	Dec	376	20	6497	282
*†Ace High Rose	Sr3	71	Dec	1116	33	2631	96
s. Laird's Patrician	D. Ace High Daisy						
*†Earl's Fawn Juliette	13	305	Dec	259	13	9813	450
s. Tianna's Island Earl	D. Holliston's Fawn Daisy						
†Golden Harvest Coranestta	6	72	Dec	968	42	2337	107
s. Criss Cross Leo	D. Golden Harvest Coranetta						

§Carter, Jesse, Meadow Valley Dairy Farm, Greeneville, Tenn.

†Hazelwood's Lottie	5	169	Jan	770	36	5178	253

§Cartwright, R. Jack, Sun Valley Guernsey Farm, Phoenix, Ariz. ARHT

†Bonni-Acres Brighteyes	Jr2	305	Jan	193	9	6138	248
s. Gaynello of Arizona Farms	D. Twin Elms Becky						
*†Gaynello's Jezebel	Sr4	75	Jan	1124	52	2931	139
s. Gaynello of Arizona Farms	D. Twin Elms Desira						
Gaynello's Snowball	Sr3	319	Jan	629	43	8763	454
†Sun Valley Nobel's Lady	Jr2	81	Jan	958	39	2417	105

Cassatt, E. B., Est., Chesterbrook Farm, Berwyn, Pa. ARHT

¶C. F's Cocktail Party	Jr2	184	Jan	617	37	3811	229
¶C. F's Fair Lady	Jr2	237	Jan	763	41	6016	310
¶C. F.'s Fair Maiden	Sr2	75	Jan	1059	54	2598	127
s. Coldspring's Romulus Lad	D. C. F's Virginia Belle						
¶C. F.'s Glad Tidings	Jr2	184	Jan	671	40	4332	248
¶C. F.'s Gold Star	Jr2	108	Jan	729	41	2879	144
s. Coldspring's Romulus Lad	D. C. F.'s Lone Star						
¶C. F's Happy Girl	Sr2	75	Jan	1302	57	3219	154
s. Coldspring's Romulus Lad	D. C. F's Happy Day						
*¶C. F.'s Lone Star	5	107	Jan	1387	73	5296	276
C. F's Mirth	Sr2	220	Jan	973	46	7473	312
*¶C. F.'s Nellie Grey	Sr3	204	Jan	1088	57	7719	384
¶C. F's Romulus' Nell	Jr2	305	Jan	729	49	9121	500
s. Coldspring's Romulus Lad	D. C. F's Nellie Bly						
¶C. F.'s Rose Petal	Sr2	275	Jan	690	45	6127	387
C. F.'s Starlet	Jr2	354	Jan	984	54	11716	625
¶C. F's Sweet Briar	Jr3	106	Jan	1217	62	4310	203

Caughman Brothers, Golden Glow Farm, Lexington, S. C. ARHT

*¶Clyburn Emory's Favorite	5	212	Jan	924	45	7272	330
Golden Glow Faithful Hannah	Sr2	365	Jan	662	37	11051	584
s. Quail Roost King Anglo	D. Golden Glow Maxim Hildred						
Golden Glow Faithful Lily	Sr2	365	Jan	576	35	10125	493
s. Quail Roost King Anglo	D. Golden Glow Lila						
Golden Glow Faithful Millie	Jr2	70	Jan	1004	41	2146	95
s. Quail Roost King Anglo	D. Golden Glow Maxim Maid						
Golden Glow Faithful Winnie	Jr2	357	Jan	563	33	8759	452
Golden Glow Maxim Christine	Sr2	96	Jan	983	48	2983	144
Golden Glow Maxim Hattie	Jr3	263	Jan	894	49	8402	431
Golden Glow Maxim Sunlight	Sr3	258	Jan	936	49	8547	415
Golden Glow Prince's Brilliant	Sr2	153	Jan	963	44	4699	222
¶North View Noble Sister	Sr3	255	Jan	888	52	8490	435

Chatham, Thurmond, Klondike Farm, Elkin, N. C. ARHT

*Clear Springs' Prediction Dora	Jr4	174	Jan	792	45	5444	272
Klondike Fashion Dot	Jr2	130	Jan	727	42	3222	156
s. Klondike Fashion	D. General's Double Cavalier Dora						
Klondike Foremost Fay	Jr2	329	Jan	821	40	11432	505

*Klondike Holliborg	Sr3	321	Jan	919	49	12968	595
Klondike Hollifairy	Sr2	216	Jan	856	45	6672	311
*Klondike Holligem	Sr4	127	Jan	1242	67	5773	307
*Klondike Hollimost's Belle	Jr4	163	Jan	1121	57	6448	330
Klondike Hollimost's Ora	Jr3	238	Jan	680	38	6234	340
*Klondike Hollisue	Sr4	176	Jan	1137	51	7732	348
Klondike Honeymoon	Sr3	174	Jan	792	39	4822	223
Klondike Knight's Dora	Sr2	365	Jan	557	34	9819	546
S. Argilla Knight D. General's Double Cavalier Dora							
*Klondike Krispie	5	216	Jan	1015	57	9543	469
Klondike Laddie's Beatrice	Jr2	102	Jan	817	41	2807	128
*Klondike Lovely Lady	Jr3	313	Jan	422	21	8191	366
*Klondike Pearl	Sr4	92	Jan	1567	87	4890	260
*Klondike Poppy	Sr4	209	Jan	928	52	7223	374
Klondike Predictmost's Pauline	Jr3	306	Jan	931	49	11095	505
Klondike Predictmost's Rosa	Jr3	365	Jan	405	23	10144	526
S. McDonald Farms Predictmost D. Klondike Rose							
Klondike Premost Beda	Jr2	137	Jan	897	46	4256	188
Klondike Premost Ruth	Jr2	101	Jan	918	43	3268	140
Klondike Premost Sonja	Jr2	70	Jan	1003	40	2242	96
S. McDonald Farms Predictmost D. Klondike Sonja							
Klondike Premost Victoria	Jr2	91	Jan	977	43	2714	123
Klondike Raider's Maiden	Jr2	75	Jan	982	45	2413	109
S. Klondike Holliraider D. Klondike Kareen							
Klondike Ray Countess	Jr2	169	Jan	790	41	4437	220
Klondike Ray Jewell	Jr2	363	Jan	726	42	10022	501
Klondike Ray Marge	Jr3	125	Jan	1076	57	4568	236
*McDonald Farms High Star	5	365	Jan	475	31	9772	548
S. Foremost Prediction D. Rockingham Ultra Star							
*McDonald Farms Pre Joy	Jr4	59	Jan	1862	75	3375	136
S. McDonald Farms Prediction D. Klondike Mary							

§Cheek, Newman, Station Camp Farm, Hendersonville, Tenn. ARHT

†Belmont View Minnie	7	162	Jan	761	42	5326	262
*†Belmont View Ned's Nifty	5	194	Jan	597	31	5585	283
†Belmont View Patricia	Sr3	279	Jan	527	31	7867	397
†Cesor Maxim's Sue	Jr4	174	Jan	414	22	4167	198
*†Clear Springs' Agnes	Jr3	92	Jan	1088	47	3398	152
S. McDonald Farms Super Prediction D. Edisto Farm's Althea							
†Dorothy of Douglas Manor	8	305	Jan	311	15	10252	450
S. Gayoso Southern Ranger D. Douglas Manor Christine							
†Glen Echo's Forget-Me-Not	Jr2	175	Jan	547	26	3994	181
†Hazelwood's Evelyn	7	226	Jan	704	28	7303	312
†Idlehour's Norma	5	284	Jan	684	30	10023	426
*†Klondike Kleopatra	7	212	Jan	769	39	6707	333
†Milton Farms Laura	6	305	Jan	424	21	8794	412
S.Clear Springs' Maxim King D. Milton Farms Jennie							
†Nejasco Meteor's Brenda	Sr2	212	Jan	747	39	6500	327
†Station Camp's Amelia	Sr3	198	Jan	730	38	5700	272
†Station Camp's Daphne	Sr2	210	Jan	477	26	4295	210
†Station Camp's Fawn	Jr2	273	Jan	808	40	9068	419
†Station Camp's Martha	Sr2	101	Jan	858	42	2918	144
S. Rose Maxim D. Sky Brook Martha							
†Station Camp's Mina's Penny	Sr2	278	Jan	678	35	7731	362
†Station Camp's Norma	Jr3	138	Jan	660	35	3847	187
†Station Camp's Sunshine	Jr2	184	Dec	729	39	5447	264
†Sunshine's Lucky Nettie	6	305	Jan	136	8	11182	593
S. Quail Roost Lucky King D. Sunshine's Maxim Annette							
†Valenzia of Douglas Manor	8	305	Dec	366	19	9068	410
S. Lockshore May Royal D. Green Vale Valentine							

Cherry, William S., Jr., North Farm, Bristol, R. I. ARHT

Aldrich Farm Vanity	Jr2	347	Nov	542	31	10931	550
Conrad's Addie	Sr3	99	Nov	1013	51	3597	169
S. Riegeldale Emory's Conrad D. Bailiff's Flamingo							
Conrad's Chunkey	Jr3	365	Sept	155	10	9068	520
S. Riegeldale Emory's Conrad D. Secret's Helen							
Conrad's Zoe	Jr3	312	Oct	414	28	8565	460
Horse Shoe Beacon's Balm	Jr3	132	Nov	1040	50	5039	232
Horse Shoe Beacon's Donation	Sr3	332	Nov	826	42	14622	663
Horse Shoe Conrad's Valdora	Sr3	292	Nov	182	9	9441	420
Horse Shoe F Fernleaf	Sr3	107	Oct	1081	58	4047	197
*Horse Shoe F. Leila	7	243	Nov	985	48	10146	469
Horse Shoe F Mabel	Jr2	53	Nov	1185	53	1932	87
S. Foremost Hermes D. Horse Shoe B. Mabel							

§Church Farm School, Glenloch, Pa.

†Beauty of C. F. S.	Jr2	305	Dec	143	9	6730	413
S. Hill Girt Whitford D. Roy's Bella of Whitford							
†Church Farm School's Joy	Jr3	236	Jan	521	29	5303	286
†Church Farm School's Peonie	Jr3	159	Jan	739	42	4288	241
†Church Farm School's Rose Ann	Jr2	181	Jan	604	31	4254	212
†Church Farm School's Violet	Jr2	137	Jan	607	33	2997	172
†Dora of C. F. S.	Jr3	184	Jan	567	31	4192	213
*†Duke's Pansy of C. F. S.	Jr4	125	Jan	804	38	4054	181
†Duke's Princess of C. F. S.	Jr3	305	Jan	572	38	8905	491
S. Roamer's Duke of Whitford D. Whitford's Queen							
†Goldilocks of C. F. S.	Jr2	305	Dec	518	29	7667	387
S. Hill Girt Whitford D. Whitford' Roy's Red Ridinghood							
*†Roamer's Alphea of C. F. S.	Jr4	305	Jan	420	21	9250	412
S. Strongheart's Roamer D. Roy's Reliable of Whitford							
†Roamer's Foremost Bess	Jr2	305	Jan	254	14	5598	296
S. Strongheart's Roamer D. Whiteford's Foremost Bess							
†Roamer's Isabella of C. F. S.	Jr3	288	Jan	453	24	7135	356
†Roamer's Pearl of C. F. S.	Jr4	285	Jan	569	34	8164	437
†Roamer's Precious of C. F. S.	Jr2	305	Dec	15		6344	315
S. Strongheart's Roamer D. Duke's First of Whitford							
†Roamer's Ridinghood of C. F. S.	Jr4	305	Dec	100	5	8084	391
S. Strongheart's Roamer D. Whitford Roy's Red Ridinghood							
†Rose May of C. F. S.	Sr2	215	Jan	654	38	5790	313
†Rosette of C. F. S.	Sr2	184	Jan	577	35	4064	245
†Sensation of C. F. S.	Jr3	154	Jan	600	27	3671	191

§Clarke, Eleanor S., "Yaffords Neck Farm," Royal Oak, Md. ARHT

†Augustine E. Fort	Jr2	305	Dec	265	15	7976	411
S. McDonald Farms Fort D. Royal's Eden Augustine							
*†Bet of Goose Valley	7	143	Dec	892	41	5232	245
*†Boy's Cora of Yafford's Neck	6	174	Dec	891	41	6417	283
*†Maywood Mira	5	305	Oct	350	19	9818	418
S. Langwater Maywood D. Gay Folly's Cara Donna							
†Yafford's Neck Ranger's Nora	Sr2	242	Dec	586	27	5741	253

§Clemente, Anthony, Mannington Creek Farms, Salem, N. J.

†Mannington Creek Aladdin Janie	Jr3	125	Jan	582	28	3381	156
†Mannington Creek Caroline	Sr2	175	Jan	549	27	4682	212
†Mannington Creek Corona	Jr3	105	Jan	989	56	3969	180
†Mannington Creek Fenton Molly	Jr3	128	Jan	679	37	3653	182
*Mannington Creek Goldenrod	Sr3	305	Jan	108	6	6770	330
S. Norwyn's Marquis D. Reinfeld's Goldie							
†Mannington Creek Louise	Jr2	152	Jan	652	34	3722	177
†Mannington Creek Myrtie	Jr2	239	Jan	792	41	7467	352
†Mannington Creek Regina	Jr2	157	Jan	839	40	4842	202
*†Mannington Creek Rubina	Jr4	293	Jan	622	30	8818	377
†Mannington Creek Theresa	5	255	Jan	757	38	8966	396
†Mannington Creek Winnie	Jr2	142	Jan	477	26	2924	136

§Cloverland Farms Dairy, Incorporated, Phoenix, Md.

†Foxburg's C. Africander's Folly	Sr3	269	Oct	81	3	9095	369
S. Foxburg's Cheer's Africander D. Foxburg's Black Oak's Eva							
†Foxburg's Cheer's Blossom	Sr4	304	Oct	385	19	9156	378
†Foxburg's Cheer's May	Sr4	300	Oct	391	24	10285	478
†Foxburg's Cheer's Nerissa	Sr4	299	Oct	758	42	10813	492
*†Gardenville Anna Lee	5	305	Sept	215	12	8797	474
S. Coronation Potentate D. Argilla Fairy Lee							

§Coleman, Harold, Golden Haven Farm, Kokomo, Ind. ARHT

†Lady Bloom Butterfly Sue	Jr4	84	Dec	795	37	2406	118
Richmont Jean	Jr4	353	Dec	548	30	11650	556
†Starline's Memory Tubby	Sr3	115	Dec	806	42	3700	188
*†Starline's Souvenir	Jr3	272	Dec	513	35	8334	454
†Venus of Starline	Jr2	257	Dec	537	35	6251	355

§Coleman, Lottie & Harold, Golden Haven Farm, Kokomo, Ind. ARHT

Gilda Starlight	6	353	Nov	288	18	10182	586

Colonial Kitchen, Incorporated, The, Colonial Hill Farm, Hamburg, N. Y. ARHT

¶Colonial Hill Belva	Jr2	132	Jan	900	43	4043	202
¶Colonial Hill Cora	Jr3	305	Jan	143	6	11129	568
S. Foremost Combination D. Paynehurst Princess Carol							
¶Colonial Hill Wanda	Sr2	104	Jan	959	44	3470	159
¶Maywood R. Nora	Jr3	96	Jan	948	39	3114	126

Copper Gate Products Company, The, Basking Ridge, N. J.

Alamatuck C. Mayella	Jr2	64	Jan	1112	57	2295	109
S. Hominy Hill King's Cherub D. Alamatuck May							
*Antietam Charlot	5	83	Jan	1912	85	4801	214
*Beaverbrook Blossom	Sr4	365	Jan	299	16	14772	729
S. Beaverbrook Radiant Star D. Antietam Gem's Butterball 2d							
*Bondwick's Nymph	7	365	Dec	583	28	13552	550
S. Bondwick D. Maywick's Woodbine							
*Bondwick's Valiant Rose	Sr4	365	Jan	57	2	14801	615
S. Bondwick D. Hardwick's Glenrose							
*Caumsett Ocean Virginia	Sr3	245	Jan	1213	60	12940	563
*Foremost Royal's Jackie	Jr4	296	Jan	1197	68	15192	775
*Frewvale Alert's Louise	Sr3	102	Jan	1594	74	5437	236
*Innisfree Mary Lou	Jr3	239	Jan	1280	67	11570	535
Innisfree Romulus' Carrie	Jr2	355	Jan	979	57	13234	644
¶Innisfree Romulus' Clover	Jr2	291	Jan	748	44	9351	450
Innisfree Romulus' Rosette	Sr2	99	Jan	1298	70	4311	203
*Sterlingold Thelma	5	189	Jan	1135	65	8613	438
*Tarbell Peerless Anola	5	50	Jan	1932	87	2936	136
S. Foremost Peacemaker D. Tarbell Farms Brilliant Ann							
*Willowmere Pearl	8	365	Jan	894	51	22546	1071
S. Willowmere Prospector D. Willowmere Peggy							

§Coskery, Eugene C., Jr., The Coskery Guernsey Farms, Emmaus, Pa. ARHT

*†Cherry Hills Doris Kay	9	285	Jan	427	23	7904	372
*†Cherry Hills Flora	7	88	Jan	1268	50	3897	166
*†Cherry Hills Frances	6	159	Jan	910	47	5707	273
*†Cherry Hills Gertie	6	214	Jan	860	42	7819	368
*†Cherry Hills Glamor Girl	6	192	Jan	759	36	6110	287
*†Cherry Hills Glenda	6	254	Jan	477	24	6479	292
*†Coskery's Betty	Sr3	305	Jan	361	21	8042	408
S. Grace's Vagabond D. Oaklawn's Princess Betty							
*†Coskery's Blessing	Sr3	153	Jan	858	48	5379	296
†Coskery's Camilla	Jr2	305	Jan	189	11	8800	463
S. Valleywood Victor D. Farm School Victor Fanny							
*†Coskery's Campbell	Sr3	66	Jan	1950	83	3940	180
S. Valleywood Victor D. Cherry Hills Gertie							
†Coskery's Candy	Sr2	197	Jan	859	44	6905	301
*†Coskery's Casey	Jr3	138	Jan	1102	47	5310	229
†Coskery's Clare	Sr2	141	Jan	733	44	3727	195
*†Coskery's Columbine	Jr3	104	Jan	764	35	3084	144
Coskery's Daffodil	Jr2	71	Jan	1195	49	2674	113
S. Valleywood Victor D. Cherry Hills Glamor Girl							
†Coskery's Dairymaid	Jr2	54	Jan	1357	60	2230	106
S. Valleywood Victor D. Foxburg's Cheer's Treasure							
†Coskery's Daphne	Jr2	139	Jan	746	35	3644	164
†Coskery's Darlene	Jr2	209	Jan	787	36	5965	273
†Coskery's Diamond	Jr2	64	Jan	1011	47	2092	91
S. Valleywood Victor D. Coskery's Actress By F. P. V.							
†Coskery's Dorothy	Jr2	150	Jan	820	35	4317	184
*†Farm School Valiant Cleo	Jr3	237	Jan	787	41	8125	367
*†Farm School Valiant Mabel	Jr4	234	Jan	620	30	7164	318
*†Farm School Victor Fanny	6	305	Jan	146	10	10079	536
S. Valleywood Victor D. Invader's Maiden of Farm School							
*†Farm School Victoria Verdie	Sr4	112	Jan	1057	42	4631	194
*†Farm School Victor Mable	6	305	Jan	248	12	10263	451
S. Valleywood Victor D. Farm School Clio Mobell							
*†Foxburg's Cheer's Treasure	8	95	Jan	1238	44	3997	173

§Coslett, E. W. & H. W., Paxon Hollow Farm, Media, Pa. ARHT

*†Agatha's Leader's Annabelle	Sr4	305	Jan	155	9	9205	447
S. Betty's Agatha's Leader D. Eulalie's Brilliant Annabelle							
*†Betty Bess of Elm Echo	Sr4	49	Jan	1330	59	2079	90
S. Welcome-In Cupid D. Chestnut Ridge Bessie's Sprite							
*†Cottage Molly	6	178	Jan	808	46	6148	276
*†Langstoon Ornament's Catherine	5	65	Jan	1483	68	3035	143
†McDonald Farms Forest Lulu	Jr2	123	Jan	773	37	3183	154

Cotting, C. E., Chedco Farm, Berlin, Mass.

Argilla Fair Palotterie 4th	Sr3	192	Jan	1646	64	11299	431
Argilla Phil-Dolly	Jr2	227	Jan	965	42	7778	305
*Bethany Wistar's Kindness	6	257	Jan	1315	81	12217	598
Chedco Candida	Jr2	303	Jan	891	53	9392	507
Chedco Cantata	Jr2	352	Jan	685	44	9317	544
Chedco Forsythia	Jr3	317	Jan	846	60	9773	573
*Chedco Laurel	7	365	Jan	378	20	15895	823
S. Chedco Coronation King D. Chedco Columbine							

Cowham, C. F., Cowham Farm, Jackson, Mich.

*Beauty's Star Fern	7	361	Jan	892	58	16359	907
*Cowham Farm Emory's Blanch	Sr4	365	Jan	1075	64	18110	1065
S. Riegeldale Emory's Sensation D. Juno's Blanch of Cowham Farm							

Cowham Farm La Noce's Blanch E.
Jr2 365 Jan 319 17 12993 644
s. Cesor La Noce's Maxim D. Cowham Farm Emory's Blanch
*¶Cowham Farm Prince's Felicia Sr4 251 Dec 1050 65 11777 631
¶Cowham Farm's Emolea Jr3 305 Jan 909 51 14076 735
s. Riegeldale Emory's Sensation D. Philea of Cowham Farm
Cowham Farm's Ultra Abbie Jr4 343 Jan 1007 57 13524 708
*¶Cowham Farm's Ultra Alice R. Sr4 234 Jan 835 48 10022 508
*Philea of Cowham Farm 6 174 Jan 1125 56 7666 337
*Playhaven L. Neva 5 282 Jan 990 50 12117 533
Victoria's Maxine Sr4 100 Jan 1535 71 5123 236

Cowham, C. F. & Dancer, H. M., Cowham Farm, Jackson, Mich.
Cowham Farm Emory's Fern Jr4 152 Jan 787 47 4361 235

§Creaves, A. A., Trustee for Joyce, Valerie & Donald, Finchley Manor Farm, Wauconda, Ill. ARHT
*†Finchley Manor Angela 6 284 Mar 964 47 10714 499
*†Finchley Manor Arbutus Jr4 305 Oct 19 1 10059 459
s. Finchley King of The Meads D. Kathleen of Elgercon
†Finchley Manor Carmelia Jr2 305 Jan 591 30 7522 342
s. Finchley King Wistar D. Finchley Manor Arbutus
*†Finchley Manor Columbine Jr4 305 Feb 209 12 7090 366
s. Finchley King of The Meads D. Creaves Lila Drew
*†Finchley Manor Constance Sr3 305 Jan 620 28 9587 413
s. Finchley King Wistar D. Finchley Manor Lotus
*†Finchley Manor Flirt Sr3 305 Sept 511 26 10377 448
s. Finchley King of The Meads D. Boulder Bridge Katella
*†Finchley Manor June Sr3 305 Mar 219 12 8537 435
s. Finchley King of The Meads D. Plain View Queen's Pansy
*†Finchley Manor Karen Sr3 305 July 208 9 6852 324
s. Finchley King Wistar D. Finchley Manor Katydid
*†Finchley Manor Martha Jr4 305 Feb 305 15 11450 489
s. Finchley King Wistar D. Finchley Manor Marcine
†Finchley Manor Merry Jr3 305 Mar 321 17 9266 456
s. Finchley King of The Meads D. Finchley Manor Mirth
†Finchley Manor Penny Jr2 305 Nov 298 16 8419 375
s. Finchley King of The Meads D. Finchley Manor Harmonie
*†Finchley Manor Simplicity Jr4 283 June 695 32 7774 351
†Finchley Manor Sylvia Sr2 305 Mar 195 11 8734 425
s. Finchley King Wistar D. Finchley Manor Delight
*†Finchley Manor Unity Sr3 305 Feb 591 29 10110 449
s. Finchley King of The Meads D. Finchley Manor Harmonie
*†Finchley Manor Victoria 5 305 Jan 312 16 10737 492
s. Cesor Pharos' Marshall D. Kathleen of Elgercon

Cunningham, Alan, Mrs., Millborn Farm, Millis, Mass. ARHT
*Argilla Monitor's Cleo 6 365 Jan 24 1 15690 792
s. Argilla Monitor D. Argilla Crescenda
*Diana Duchess of Millborn Farm Sr4 365 Jan 137 7 14176 683
s. Langwater Ruralist D. Hannibal's Diana
*Millborn Marigold 6 320 Jan 951 55 14552 672
*Millborn May Day 5 299 Jan 732 41 11565 568
Millborn May Fair Jr2 189 Jan 869 56 6510 358
*Millborn Merriment 6 332 Jan 623 37 16358 814
†Millborn Robin Sr2 273 Jan 670 44 8219 452

Curtiss Candy Company, Farm No. 40, Dundee, Ill. ARHT
Curtiss Candy Ace's Trix Sr2 362 Jan 675 33 12480 557
Curtiss Candy Levity Laura Jr2 365 Jan 561 30 11963 566
s. Green Meads Levity King D. Finchley Manor Joan
Curtiss Candy Levity Queen Jr3 365 Jan 240 12 12197 551
s. Green Meads Levity King D. King Hill Rexqueen
Curtiss Candy P. Etta Jr3 165 Jan 996 42 5715 274
Curtiss Candy Vanity Sr3 353 Jan 313 18 9504 502
*Finchley Manor Joan 6 365 Jan 35 1 18168 765
s. Cesor Pharos' Marshall D. Joy Belle of Creaves Farm
*Gayhead's Her Goddess 6 287 Jan 869 40 10720 447
*Green Meads Gay Thelda 6 259 Jan 1014 49 11728 513
Lookout Valley Modern Mirth Jr2 365 Jan 566 29 12493 591
s. Curtiss Candy Levity Modern D. Woodacres Royal Vivacious
*Royal Nokomis Precious 8 219 Jan 935 45 8614 403

Curtiss Candy Company, Farm No. 711, Cary, Ill. ARHT
*Afton's Golden Marie 6 365 Jan 55 3 14417 785
s. Bournedale Golden Steadfast D. Afton's Millie
*Curtiss Candy Levity Charlotte 5 239 Jan 1182 64 11611 582
Curtiss Candy Levity Dairymaid Sr2 295 Jan 696 39 8769 435
Curtiss Candy Levity Honey Sr2 74 Jan 1037 44 2646 108
s. Green Meads Levity King D. Calculator's Marigold
*Curtiss Candy Levity Jane Sr3 58 Jan 1443 72 2671 141
s. Green Meads Levity King D. Jonacre Challenger Junette
Curtiss Candy Levity Mildred Jr2 338 Jan 917 49 9894 490
*Curtiss Candy P. Queen Sr4 74 Jan 1605 65 4011 165
s. Boulder Bridge Plutocrat D. Bob's Rose Queen
*McDonald Farms Gov Innocence Jr4 365 Jan 220 12 15521 691
s. McDonald Farms Governor D. McDonald Farms Gratitude
*¶McDonald Farms Hester 6 121 Jan 1260 63 5919 280
*St. James Count's Verity 6 59 Jan 1928 86 3728 185
s. St. James Prince's Count D. St. James Philosopher's Vera
*¶St. James Philosopher's Barbee 11 130 Jan 1672 83 8040 411
s. Langwater Philosopher D. St. James Prince's Barbara

Dancer, H. M., Jackson, Mich.
Rex's Gem of Cowham Farm 7 365 Jan 534 29 12532 615
s. T. Rex of Cowham Farm D. Rex's Goldie of Cowham Farm

§Davis, Eugenia C., Crumdale Farm, Berwyn, Pa. ARHT
†Bethany Happy Haze Jr2 143 Jan 858 40 4626 211
†Coldspring's Beauty's Labell Sr2 123 Jan 697 31 3225 137
*†Kelso's Florence 9 182 Jan 858 42 6509 318
*†Kelso's Isabella 11 152 Jan 974 50 6595 326
*†Kelso's Little Nell Jr4 262 Jan 598 42 8922 551
*†Kelso's Princess Pat 5 242 Jan 588 33 7581 420
†Valleybrook C. F. Dainty Sr3 242 Jan 657 32 8364 372

§Davis, Henry G., Beaverkill Farm, Livingston Manor, N. Y. ARHT
*†Brookside Doris 6 80 Jan 1431 66 3860 181
s. Mag's Governor of Ankony D. Blue Boy's Buttercup
†Foremost Comet's Silesia Jr2 162 Jan 603 26 3850 172
†Foremost Footprint's La Noce Jr2 134 Jan 804 31 3748 153
†Foremost Honor's Marguerite Jr2 142 Jan 895 41 4754 219
*†Greenacres Golden Jubilee Sr3 119 Jan 1213 48 5208 211
†Rosewald Rosalie's Heroine Sr4 80 Jan 1018 47 2770 133
s. Flying Horse King's Flute D. Rosewald Rosalie
†Sundancer's Design Jr2 111 Jan 687 35 2594 130
*†Topitall Betsy 7 305 Jan 231 14 8245 425
s. Rockingham Prince Charles D. Glynwood's Cynthia's

§Davisson, B. M., Davisson Farms, Jane Lew, W. Va.
Davisson Farms Cassie Sr2 138 Jan 1113 50 5542 225
Davisson Farms Levity's Mab Sr2 272 Jan 746 43 7752 419
Davisson Farms Merriment Sr2 27 Jan 852 53 9425 494

§DeKorte, James, Franklin Lake Dairy Farm, Sussex, N. J.
†Franklin Lake's Annamae Sr3 232 Jan 963 52 7966 381
*†Franklin Lakes Blossom 5 192 Jan 1105 56 7113 342
†Franklin Lakes Bright Star Sr2 238 Jan 996 52 7642 352

§Delmore, Nicholas, Delwake Farm, Freehold, N. J. ARHT
*Delwake Besse Lady Sr4 105 Jan 1557 67 5348 257
†Delwake Buelah Jr2 286 Jan 759 40 8009 389
†Delwake Diana Jr2 129 Jan 986 41 4217 178
†Delwake Gab's Betty Sr2 123 Jan 1006 50 4276 199
†Delwake Gab's Etta Jr2 300 Jan 726 36 9037 437
s. Fairlawn Maxim's Gabriel D. Howella's Princetta
†Delwake Gab's Gene Sr2 88 Jan 1261 61 3562 192
†Delwake Gab's Millie Jr2 305 Jan 472 26 6167 324
s. Fairlawn Maxim's Gabriel D. Delwake Governor's Millie
†Delwake Gab's Murial Jr3 240 Jan 861 43 8329 391
†Delwake Gab's Teeny Sr2 92 Jan 1026 47 3154 165
†Delwake Governor Avi Jr2 299 Jan 500 27 8411 375
†Delwake Gov. Sara Jr2 305 Jan 595 31 8317 395
s. Governor of Coventry D. Howella's Sarah
†Delwake Gov. Sara Jane Jr3 59 Jan 1141 51 2041 99
s. Governor of Coventry D. Howella's Sarah
†Delwake Ko Anna Jr2 125 Jan 875 44 3860 189
†Delwake March Jr3 251 Jan 907 45 8133 406
*Delwake Pol Jr4 78 Jan 1437 66 3715 189
s. Governor of Coventry D. Howella's Pol
*Delwake Villa Sr3 86 Jan 1323 59 3763 185
*Howella's Sweetheart 8 67 Jan 949 42 2134 98
s. Howella's Aristocrat's Duke D. Nancy's Sweetheart

§DeNormandie, James, DeNormandie Farm, Lincoln, Mass. ARHT
†Great Rock L. Red Jr2 145 Jan 656 29 3649 165
†Lincoln Fair Sally Sr2 143 Jan 670 28 3400 137
†Lincoln Fair Winnie Jr2 305 Jan 213 10 7847 337
s. Argilla Fair Pilot D. Lincoln Winnie
†Lincoln Polly Valentine Jr2 143 Jan 641 25 3342 127
†Lincoln St. Francesca Sr3 107 Jan 967 40 3735 157
*Matlock Fair Valentine 7 234 Jan 675 26 8728 308
†Moskeht Frannie Mae Jr2 97 Jan 734 31 2471 107
†Skylinvue Charming Valvita Jr3 303 Dec 334 16 10622 436
s. Lincoln Charmer D. Lanandy Brilliant Valvita

§DeNormandie, Robert L., DeNormandie Farm, Lincoln, Mass. ARHT
*†Lanandy Lincoln Brevity Sr4 305 Jan 93 5 10325 542
s. Lincoln Charmer D. Lanandy Brevity
†Lincoln Fair Tess Jr2 305 Jan 50 2 7105 308
s. Argilla Fair Pilot D. Lincoln Prophetess
†Lincoln Lady Splitsilk 5 155 Jan 629 29 4381 196
s. Lincoln Crusader D. Lincoln Splitsilk
†Lincoln Polly B. Lyman Jr2 140 Jan 571 25 2889 119
†Lincoln Thunda's Ivy Sr2 163 Jan 594 30 4078 180
†Lincoln Thunda's Mayflower Jr2 141 Jan 737 32 3901 163

Diefendorf, Helen H., High Hollow Farm, Newton, N. J.
*Spruce Run C. Bft. Viola Sr4 365 Jan 509 27 13424 594
s. Clara's Butterfat D. Guernsey Grove Gay Viola

Dinsmore Dairy Company, Dinsmore, Fla. ARHT
Beaver Creek Madonna Jr2 117 Dec 892 43 3784 182
*Beaver Creek Mirth Jr4 155 Dec 852 45 5350 262
Blue Cedars Super Susie Jr3 85 Dec 680 31 2115 100
s. Edisto Farm's Tedd D. Bynum's Cavalier Susan
†Dinsmore Candace 6 296 Dec 18 7095 313
s. Butler Island Majesty Colonel D. Westmooreland Keepsake
Dinsmore Coella 6 313 Dec 977 43 12549 486
†Dinsmore Cosy Jr2 282 Dec 540 35 5982 286
†Dinsmore Empress Beth Sr2 213 Dec 618 32 5239 215
†Dinsmore Empress Daisette Jr2 305 Dec 215 12 6157 290
s. Bournedale Ace's Sovereign D. Dinsmore Valmax Dairymaid
†Dinsmore Empress Elva Sr2 294 Dec 503 25 6119 249
†Dinsmore Empress Essie Sr2 193 Dec 544 35 3669 196
†Dinsmore Empress June Jr2 152 Dec 605 30 3401 135
*Dinsmore Empress Kamosa Sr3 107 Dec 1221 57 4359 189
†Dinsmore Empress Salma Jr3 69 Dec 736 32 1705 79
s. Bournedale Ace's Sovereign D. Dinsmore Princess Sallie
†Dinsmore Garfield Sophie Jr2 210 Dec 436 23 4141 181
†Dinsmore Garfield Wren Jr2 194 Dec 549 28 3970 171
†Dinsmore Holtra Ardella Sr2 275 Dec 530 29 5782 270
Dinsmore Holtra Hildette Sr2 296 Dec 821 47 8864 424
†Dinsmore Holtra Janette Sr2 293 Dec 682 37 7058 332
*Dinsmore Holtra Wren Sr3 365 Dec 99 6 12101 609
s. Rockingham Ultra Hollistar D. Dinsmore Weigelia
*Dinsmore Majestic Beta 6 273 Dec 889 45 10331 466
*Dinsmore Majestic Gilda 5 282 Dec 1378 64 14823 618
†Dinsmore Majestic Laurel Jr2 249 Dec 514 27 4597 207
Dinsmore Majestic Leatrice Sr3 234 Dec 878 50 9420 417
*Dinsmore Majestic Mavis 5 235 Dec 1148 62 10084 474
*Dinsmore Majestic Phyllis 5 298 Dec 1220 54 13708 612
Dinsmore Maxmaster Shelby Jr4 275 Dec 921 44 10073 422
†Dinsmore Maxmost Butter Belle Jr2 257 Dec 348 22 3784 176
Dinsmore Maxmost Christine 5 356 Dec 763 39 12676 583
*Dinsmore Maxmost Eloise 5 61 Dec 1507 70 2866 131
s. Quail Roost Maxmost D. Garnet's Ellen
Dinsmore Maxmost Esther Jr2 72 Dec 930 41 2157 90
s. Quail Roost Maxmost D. Dinsmore Princess Esther
*Dinsmore Maxmost Foxy 7 258 Dec 919 53 9459 436
*Dinsmore Maxmost Gail 6 56 Dec 1662 78 2996 142
s. Quail Roost Maxmost D. Appin's Golda
†Dinsmore Maxmost Gloribell Jr2 283 Dec 580 34 6434 308
†Dinsmore Maxmost Hazel 5 129 Dec 788 36 3692 161
†Dinsmore Maxmost Honoria Jr2 222 Dec 673 41 5433 263
†Dinsmore Maxmost Hortense Jr2 286 Dec 406 24 4974 225
Dinsmore Maxmost Irome Jr3 216 Dec 781 50 6689 335
Dinsmore Maxmost Isadora Sr3 199 Dec 954 43 6781 269
*Dinsmore Maxmost Johanna Sr4 292 Dec 623 36 9199 434
*Dinsmore Maxmost Martha 5 365 Dec 124 6 14023 672
s. Quail Roost Maxmost D. Butler Island Fayroyal Martha
†Dinsmore Maxmost Rose Jr2 278 Dec 513 30 5889 271
*Dinsmore Maxmost Trixy 5 360 Nov 389 23 11983 538
†Dinsmore Maxmost Verna Jr2 299 Dec 395 23 4728 236
†Dinsmore Maxmost Vessie Jr2 92 Nov 694 34 2260 98
*Dinsmore Maxmost Vesta 5 104 Dec 1494 72 5136 235

*Dinsmore Maxmost Wilda	5	117	Dec	959	48	3826	174
*Dinsmore Medico Lessie	6	208	Dec	908	36	7718	266
*Dinsmore Medico Susanna	7	131	Dec	1147	59	5220	238
†Dinsmore Mistress Arlene	Jr3	121	Dec	558	26	2253	96
Dinsmore Mistress Marilyn	Jr3	201	Dec	690	39	5469	244
Dinsmore Mistress Muriel	Sr2	278	Dec	758	38	7170	329
¶Dinsmore Mistress Pearlie	Jr2	214	Dec	922	39	6169	245
*Dinsmore Mistress Regina	Sr3	239	Dec	703	39	7599	338
†Dinsmore Mistress Thedra	Jr2	135	Dec	587	27	2733	110
*Dinsmore Princess Feather	6	106	Dec	1103	47	3648	161
Dinsmore Princess Issie	5	342	Dec	658	34	11479	497
†Dinsmore Princess Joyce	Jr2	241	Dec	538	28	5065	219
†Dinsmore Princess Zenita	Jr2	285	Dec	425	25	4628	224
†Dinsmore Queen Adrienne	Sr2	305	Dec	249	12	8249	353
S. Ruayne King's Majesty	D. Dinsmore Adelaide						
*Dinsmore Queen Florette	Sr4	129	Dec	1368	60	5912	239
Dinsmore Queen Gertrude	Jr2	323	Dec	1024	41	12150	426
†Dinsmore Queen Hettie	Jr2	178	Dec	495	23	3580	149
†Dinsmore Queen Julia	Jr2	121	Dec	615	28	2580	106
†Dinsmore Queen Lettie	Jr2	286	Dec	730	39	7912	343
Dinsmore Queen Magola	Jr3	195	Dec	1129	52	7475	314
†Dinsmore Queen Paulette	Jr2	288	Dec	660	34	6517	299
*Dinsmore Royal Buttercup	Sr3	347	Dec	952	40	12664	495
†Dinsmore Royal Evelyn	Jr3	156	Dec	478	21	3110	112
Dinsmore Royal Fanchette	Sr2	151	Dec	793	37	3966	167
†Dinsmore Royal Fennell	Sr2	305	Dec	284	13	6498	268
S. Dinsmore Prince Royal	D. Dinsmore Maxmost Fenella						
*Dinsmore Royal Fife	Sr3	331	Dec	702	36	10938	451
*Dinsmore Royal Georgia	Jr4	212	Dec	1020	48	7616	303
Dinsmore Royal Justine	Sr3	278	Dec	857	46	10042	458
Dinsmore Royal Lee	Jr3	66	Dec	1326	48	2669	106
S. Dinsmore Prince Royal	D. Appin's Leah						
*Dinsmore Royal Virgilia	Jr4	126	Dec	1133	41	4773	159
*Dinsmore Valmax Delora	6	54	Dec	1324	46	2280	91
S. Butler Island Valor Maxim	D. Butler Island Foremost Dell						
*Dinsmore Valmax Geraldine	7	227	Dec	1165	55	9979	385
*Dinsmore Valmax Honeymoon	7	97	Dec	964	45	3154	151
*Dinsmore Valor Josie	7	365	Dec	572	31	11897	526
S. Valor's Viking	D. Silver King's Jessie						

§Douglas, Barclay K., Black Hole Hollow Farm, South Arlington, Vt. ARHT

†Cathedral Marlene Rilma	Sr3	225	Jan	537	27	5263	235
†Cathedral Trudy	Sr3	228	Jan	915	47	9183	440
†Poniton Pal	Sr3	180	Jan	881	49	6023	313
†Poniton Penelope	Sr3	279	Jan	787	51	9113	487
†Poniton Poetess	Sr3	305	Jan	685	48	10037	572
S. Fairlawn Maxim's Galaxy	D. Poniton Red Dame						
†Whimsy Warwick's Woodbine	Sr3	207	Jan	834	45	6830	335
†Wilgorlan Farms Monitor Bea	Jr3	211	Jan	831	50	7244	371
*†Wilgorlan Farms Monitor Lulu	Sr3	77	Jan	990	47	2494	117
S. Gwynllan Monitor	D. Wilgorlan's Peerless Louise						
*†Wilgorlan Farms P. Briar	Sr3	50	Jan	1253	58	1934	95
S. Green Meadow Peerless 2d	D. Mulhocaway Rose						
†Wilgorlan Farms Senator Bess	Jr3	238	Jan	599	33	6553	316
*†Wilgorlan's Monitor Jessica	Sr4	53	Jan	1477	79	2403	136
S. Gwynllan Monitor	D. Alcluyd Rilma Jess						

§Dowley, Kenneth C., Kenolie Farm, Newfane, Vt. ARHT

*†Chamberlin's Peerless Rose	6	278	Dec	406	21	6912	344
*†Fair Field Prize	6	237	Dec	492	22	5726	278
†Gardenville Autocrat's Ada	Jr2	212	Dec	553	31	4931	258
*†Gardenville Melody Esther	Jr3	83	Dec	1121	51	3124	138
†Kenolie's Diana	Sr4	56	Dec	1268	49	2196	82
S. Howland Vermont Rowan	D. Fair Field Prize						
†Kenolie's Ellie	Jr2	227	Dec	609	28	5642	254
†Kenolie's Lady Elsie	5	236	Dec	708	30	6672	283
†Kenolie's Patience	Jr2	198	Dec	519	22	3932	170
†Meadow View Farm Jeannette	7	277	Dec	578	31	8850	410

Dreyfus, Max, Madrey Farm, Brewster, N. Y.

*Madrey Farm Happy Victory	6	363	Jan	450	27	12525	692
¶Madrey Farm Maxim's Netta	Jr2	134	Jan	918	40	4920	197
Madrey Farm Maxim's Victoria	Jr2	350	Jan	501	34	10633	597
Madrey Farm Prince's Berdena	Jr2	226	Jan	643	35	6878	342
Madrey Farm Princess Nesta	Jr2	350	Jan	592	40	11826	615
*Maple Lane Steadfast's Gardenia	9	276	Jan	910	44	13509	617

§Dull, Merritt, Laura, Ohio. ARHT

†Rose Beauty of Marowene	Jr2	162	Jan	667	34	4353	202
†Rose Carol of Marowene	Jr2	64	Jan	1376	62	2979	131
S. Versailles Hi Commander	D. Rose Lady of Marowene						
*†Rose Lady of Marowene	6	191	Jan	796	43	6752	320

Dunwalke Farm, Incorporated, Far Hills, N. J. ARHT

*†Charm of Milestones	6	188	Jan	851	40	7112	338
*†Daffodil of Milestones	Sr4	136	Jan	863	47	4469	220
*Delpark Prim	Jr3	316	Jan	655	33	10481	436
†Dunwalke Abella	Jr2	198	Jan	932	43	6687	303
Dunwalke Abilene	Jr2	319	Jan	647	40	8667	468
†Dunwalke Apple-blossom	Jr2	130	Jan	1074	56	4328	215
*Dunwalke Bonny Queen	6	44	Jan	1807	90	2415	120
S. Flying Horse King's Leader	D. Dunwalke Lord's Bounty						
†Delwake Gab's Maple	Jr2	145	Jan	1159	58	5764	242
S. Fairlawn Maxim's Gabriel	D. Howella's Maple						
*Dunwalke Glow's Promise	6	339	Jan	981	45	16090	724
*†Dunwalke Grace's Maggie 2d	Sr4	256	Jan	626	35	7514	385
*†Dunwalke King's Lady	Sr3	123	Jan	1053	58	4533	229
*†Dunwalke La Fleur Jardin	Sr4	163	Jan	882	53	4970	281
*†Dunwalke Maggie's Flute	5	62	Jan	1600	79	3000	145
S. Flying Horse King's Leader	D. Dunwalke Maggie's Daughter						
*†Dunwalke Maggie's Souvenir	7	80	Jan	1243	61	3309	167
S. Lagrange Lynbrook Melody	D. Imp. Dunwalk Sweet Maggie						
*†Dunwalke Marguerite's Flower	7	156	Jan	1223	60	6911	332
*†Dunwalke Melody	Sr3	62	Jan	1234	57	2355	108
S. Flying Horse King's Leader	D. Dunwalke Grace's Maggie						
*†Dunwalke Melody Queen	6	55	Jan	1135	58	1810	89
S. Flying Horse King's Leader	D. Dunwalke Melody's Maggie						
*†Dunwalke Melody's Maggie	7	229	Jan	641	36	6140	321
*†Dunwalke Sweet Maggie's Melody	8	202	Jan	754	40	6269	340
¶Elmstead Crusader's Sara	Sr2	144	Jan	1316	65	6195	280
*¶Flat Brook Playmate	Sr3	150	Jan	1456	72	7862	382
†Foxburg's Knight's Pozy	Sr2	211	Jan	944	48	7850	357
Foxburg's Knight's Queenie	Sr2	66	Jan	1137	46	2580	101
S. Pine Manor King's Knight	D. Foxburg's Vizier's Queen						
†Foxburg's Knight's Snowdrop	Sr2	170	Jan	925	42	5566	215
†Foxburg's Knight's Verna	Jr2	132	Jan	865	42	3831	174
*†Grateful of Milestones	Sr3	297	Jan	465	27	7557	395
*†Greenway Queen Dairymaid	Sr3	137	Jan	934	47	4952	232
*Junebelle of Milestones	6	365	Jan	68	3	16500	723
S. Hilltop Butterfat Senator	D. Nancy Bell of Milestones						
*†Lilac of Milestone	5	269	Jan	839	52	9817	507
*McAfee's Ellen	5	347	Jan	1290	60	17115	807
*†McAfee's Hildreth	5	280	Jan	618	38	7834	443
*Owen's Place Royal's Venus	Jr4	346	Jan	986	52	13775	742
*Spruce Run C. H. B. Cherry	Sr3	365	Jan	497	28	15058	724
S. Clara's Heartease Butterfat	D. Aldrich Farm Cherry						
*¶Spruce Run Clara's Bft. Ola	Sr4	58	Jan	1654	71	3091	131
S. Clara's Butterfat	D. Arcadian Ola						

du Pont, Jean L. A., Liseter Farms, Newtown Square, Pa. ARHT

Antietam Janie	Jr2	365	Jan	98	5	10947	562
S. Antietam Vagabond	D. Antietam Jane						
Liseter Floretta	Sr2	251	Jan	911	51	9605	448
Liseter Honorable Lilly	Jr2	287	Jan	723	46	8640	459
Liseter Honorable Mayona	Jr3	201	Jan	652	49	5195	328
Liseter Honorable Nellie	Jr2	85	Jan	1028	48	2963	131
S. McDonald Farms Honorable	D. Libelsun's Nellie						
*Liseter Picotty	Sr4	293	Jan	900	47	10653	494
*Maywood Holiday	Sr4	202	Jan	911	41	7262	328

du Pont, Pierre S., Longwood Farms, Kennett Square, Pa. ARHT

*Longwood Oola	7	237	Jan	805	50	9187	490
*Longwood Opportunity	7	365	Dec	351	22	12387	625
S. Broadland Tarzan	D. Longwood Helena						
*Longwood Quakeress	5	365	Jan	103	5	11946	568
S. Broadland Tarzan	D. Longwood Glamor						
*Longwood Queen	6	78	Jan	1499	73	3954	198
S. Broadland Tarzan	D. Longwood Lass						
*Longwood Quota	5	306	Jan	915	48	12116	517
*Longwood Ratan	5	78	Jan	1223	61	3265	168
S. Broadland Tarzan	D. Longwood Ivy						
*Longwood Sadie	Jr4	265	Jan	986	51	10472	481
Longwood Tansy	Sr2	365	Jan	139	9	7766	441
S. Bondwick's Vanguard	D. Longwood Rachel						
Longwood Tidy	Sr2	294	Jan	824	46	8105	399
Longwood Tinker	Sr2	244	Jan	843	54	7688	406
Longwood U. Kate	Jr2	181	Jan	753	48	4713	253
Longwood U. Necklace	Jr2	250	Jan	624	43	5761	323
Longwood U. Nugget	Jr2	282	Jan	669	37	7131	353
Longwood U. Queen	Jr2	319	Jan	625	44	8925	460
Longwood U. Rachel	Jr2	52	Jan	839	45	1380	73
S. Longwood Leader	D. Longwood Rachel						
Longwood U. Ruth	Jr2	56	Jan	910	43	1647	81
S. Hill Girt Prince Royal	D. Longwood Ruth						

Durrenberger, F. W., Mr. & Mrs., Firremda Farms, North Greenbush, N. Y. ARHT

†Colonial Hill Blossom	Jr3	182	Jan	761	38	5778	268
Famous Camilla	Sr2	123	Jan	869	39	3979	169
Gayhead's Nan	Jr2	218	Jan	591	28	5342	248
Gayhead's Nannette	Sr2	170	Jan	597	33	3978	202
*Sheldegren Amy	5	139	Jan	943	38	5257	217
†Vallyvu Foremost Charity	Sr2	184	Jan	690	34	4971	241

§Ellsworth, George I., Barnegat Ranch, Grass Valley, Calif. ARHT

*†Barnegat Itea 3d	Jr3	236	Dec	448	23	6981	322
*†Barnegat Inti's Pearl	Jr4	220	Dec	527	25	6999	296
*†Barnegat Inti.'s Winona	Jr3	82	Dec	870	46	2499	121
S. Barnegat Maxim's Inti.	D. Barnegat Traveler's Itea						
*†Barnegat Paystreak's Eurydice	Sr4	305	Dec	192	14	7220	408
S. Quail Roost Prince Paystreak	D. Barnegat Eurydice						
*†Barnegat Paystreak's Gaya	5	130	Dec	792	40	4190	186
*†Barnegat Paystreak's Levana	Jr4	305	Dec	198	13	9170	425
S. Quail Roost Prince Paystreak	D. Barnegat Levana						
*†Barnegat Paystreak's Lucy	Sr4	268	Dec	585	37	8509	390
*†Barnegat Traveler's Alyss	Jr4	270	Dec	494	32	8458	400
*†Barnegat Traveler's Alyssum	5	305	Dec	38	2	13569	626
S. Roughwood Traveler	D. Barnegat Alyssum						
*†Barnegat Traveler's Creusette	Sr3	249	Dec	584	33	7149	302
†Barnegat Traveler's Crinoline	Jr2	305	Dec	435	21	8497	363
S. Roughwood Traveler	D. Barnegat Paystreak's Crea						
†Barnegat Traveler's Dione	Jr2	277	Dec	404	22	5157	242
†Barnegat Traveler's Gaiety	Sr2	295	Dec	534	28	7029	297
†Barnegat Traveler's Girl	Sr3	305	Dec	115	5	8600	344
S. Roughwood Traveler	D. Barnegat Reliance Girl						
*†Barnegat Traveler's Itea	5	96	Dec	1422	71	4339	223
†Barnegat Traveler's Lassie	Jr2	155	Dec	615	26	3796	151
†Barnegat Traveler's Linnette	Jr3	292	Dec	520	30	7708	355
†Barnegat Traveler's Maxine	Jr2	247	Dec	487	27	5678	277
*†Barnegat Traveler's Niobe	Jr4	292	Dec	622	28	8921	379
†Barnegat Traveler's Pearlette	Jr2	150	Dec	516	24	3167	138
†Barnegat Traveler's Vesta	Jr2	300	Dec	592	37	8084	383
†Elm Lane Alyssum	Jr2	269	Dec	587	31	6230	284

§Elwood, E. Ellis, Elwood Homestead Farm, Fort Plain, N. Y. ARHT

†Cherub's Supreme's Bettina	Jr2	216	Oct	364	22	3747	207
S. Lynbrook Cherub's Supreme	D. Achievement's Bettina						
†Cherub's Supreme's Eloise	Jr2	156	Oct	570	30	3826	188
S. Lynbrook Cherub's Supreme	D. Melody Cherub's Eloise						
†Cherub's Supreme's Pearl	Jr2	281	Oct	450	30	5089	287
†Cherub Supreme's Bet	Jr2	128	Oct	584	31	2682	124
S. Lynbrook Cherub's Supreme	D. Achievement's Bet						
†Cherub's Supreme's Glamor	Jr2	112	Sept	577	24	2452	165
S. Lynbrook Cherub's Supreme	D. Achievement's Glamor						
†Cherub Supreme's Glenna	Sr2	161	Aug	715	38	4644	243
†Elwood Homestead Betty	Jr3	305	Sept	167	7	7746	310
S. Meredith Director	D. Melody Cherub's Betsy						
†Melody Cherub's Annabelle	Jr4	305	June	303	18	5394	290
S. Lynbrook Melody Cherub	D. Achievement's Anna						
*O. C. Buttercup's Huntress	10	365	June	89	4	8893	413
S. Caumsett Hunter	D. Otsego Cherub's Buttercup						

Emde, George W., Happyholme Farms, Lodi, Calif.

*¶Boulder Bridge Stardrift	Jr3	305	Jan	214	12	10878	528
S. Valleywood Valiant Hero	D. Boulder Bridge Justice						
†Cascade Damsel	12	234	Jan	581	38	6961	355
*Duke's Queen Lulu	13	365	Jan	769	51	15351	809
S. Duke of Copeland Farms	D. Royal's Queen Lulu						
*¶Ellwood Janus Honey	Jr3	178	Jan	704	45	6001	323
†Ellwood Valor's Pauline	Sr4	272	Jan	879	48	10922	502
†Fairholm Alwin	5	109	Jan	783	48	3422	182
¶Fairholm Cherry Alene	5	111	Jan	1170	63	4877	219
¶Finchley Manor Rosalind	Sr3	278	Jan	611	33	7945	358
*¶Fritzlyn King's Gem	5	123	Jan	1147	61	5142	259

¶Happyholme A. M. R. Nan Sr4 147 Jan 1083 61 6390 333
†Happyholme Bonnie Belle Jr2 281 Jan 501 28 6605 310
¶Happyholme Ember Jr2 290 Jan 768 45 8729 462
†Happyholme N. D. Drona Jr4 176 Jan 819 51 6609 353
*Happyholme Nylon Dolly Jr3 270 Jan 411 25 8630 379
*¶Happyholme R'Ambler's Egypt Jr4 148 Jan 824 47 4913 258
¶Happyholme R'Ambler's Princess Sr4 191 Jan 913 48 7659 391
*¶Happyholme R'Ambler's Verna Sr4 112 Jan 1000 62 4564 253
¶Happyholme Regal Abagail Jr2 72 Jan 928 59 2245 133
s. McDonald Farms Aristocrat D. Silver Hill's Abagail
¶Happyholme Regal Gem Jr2 77 Jan 965 48 2494 106
s. McDonald Farms Aristocrat D. Fritzlyn King's Gem
¶Kitchener Fearless Favor 5 195 Jan 1119 56 7759 374
¶McDonald Farms Jenny Lynn Sr3 305 Jan 43 2 10178 473
s. McDonald Farms Prediction D. McDonald Farms Desire
¶McDonald Farms Josemay Jr4 258 Jan 1044 55 10775 498
¶Polytechnic Harwood Gem Sr2 176 Jan 946 48 6090 284
*†Rancho Nicasio Commend Vada 5 254 Jan 588 42 7214 427
*¶Rancho Nicasio Valor's Betty 6 133 Jan 1116 61 6243 276
¶Santa Ynez Prediction's Camay Jr2 305 Jan 538 30 9387 412
s. McDonald Farms Red Prediction D. Nedda's Jane of Niles
¶Santa Ynez Prediction's Dangee Jr2 218 Jan 903 45 7395 316
¶Santa Ynez Valor's Bethel Jr4 125 Jan 1308 61 6123 256
¶Sierra Manor Mirth Sr2 217 Jan 938 50 7789 332
*†Skyline Challenger's Hopeful Sr4 76 Jan 1238 71 3252 173
s. Pine Manor King's Challenger D. Skyline Actress Hope
*Sonoma Claragic 8 254 Jan 698 52 11217 497
¶Sonoma Lalatona 6 178 Jan 1193 60 8163 354
*¶Sonoma Lalona 8 195 Jan 888 54 7804 388
*¶Spruce Run C. Bft. Lady Sr4 95 Jan 1242 56 4138 172
*†Valley Gem Chloe 8 146 Jan 1023 51 6083 286

§Emde, Mary Elizabeth, Happyholme Farms, Lodi, Calif.
*†Groton House Levity's Blossom Sr4 249 Jan 656 32 7990 379

Endicott, John, "Brookwood," Bloomfield Hills, Mich.
Brookwood Vivian Sr2 68 Jan 1308 58 2834 132
s. Brookwood Ivan D. Brookwood Velma

§Engle, Elwood D., Englewood Farm, Canal Winchester, Ohio. ARHT
†Dun-Wandrin Mary Sr4 305 Jan 45 2 6713 327
s. Mark of Shade Valley D. Lou's Betty of Shade Valley
†Dun-Wandrin's Malenna Jr3 305 Jan 86 5 6858 313
s. Welcome-In Chum's Nate D. May of Shade Valley
†Sarah of Shade Valley 7 260 Jan 568 33 9090 429
†Tumaples Rose June 6 82 Nov 973 43 2879 140
s. Raemelton Triumph Roselad D. Lea's May of Logan

Equi, John F., Matapa Guernsey Farm, Penngrove, Calif. ARHT
*†Ellwood Surprise Freesia 5 201 Jan 1223 67 10177 516
†Matapa El Toro's Hedie Jr2 129 Jan 891 42 4215 189
*†Matapa El Toro's Lulu Jr3 68 Jan 1429 68 3290 175
s. Matapa Goldie's El Toro D. Matapa El Toro's Lucy
Matapa El Toro's Sally Anne Jr2 292 Jan 742 39 9559 478
†Matapa El Toro's Seloma Jr2 245 Jan 509 30 6031 315
Matapa El Toro's Sharon Jr3 281 Jan 810 38 12748 558
†Matapa El Toro's Snookie Jr2 92 Jan 565 39 2069 135
s. Matapa Goldie's El Toro D. Matapa Zeke's Sonata
†Matapa El Toro's Virginia Jr2 281 Jan 648 40 8613 464
†Matapa Honey's Dulcie Jr2 129 Jan 927 48 4312 215
*†Matapa Lou-Boy's Mayflower 5 305 Jan 28 1 9798 485
s. Matapa Prophet's Lou-Boy D. Matapa Lynn Maybelle

§Escott, Ernest, Ernola Guernsey Farm, Shelley, Idaho. ARHT
†Claris of Ernola Sr2 177 Jan 784 43 5338 269
*†Laura of Rich Lane Jr4 68 Jan 1265 62 2951 134
s. Forges Royal Leader D. Luella of Jusamite
*Rival's Clara of Jusamite Jr4 250 Jan 569 30 8705 399
*Rival's Dimple of Ernola Jr2 197 Jan 663 42 6559 354
*†Rival's Rose 5 64 Jan 1134 57 2470 124
s. Dorella Dolly's Rival D. Rose of Jusamite
*†Royal's Lue of Jusamite 5 83 Jan 907 55 2700 155

§Fales, W. D., Riverside Ranch, Gooding, Idaho. ARHT
†Flow's Shirley of Springside 9 30 Nov 1291 49
s. Wesclair Verner Fashion D. Flow of Springside
*†Shadeland Tiny 16 278 Dec 575 26 8436 344
†Toponis Edward's Rhea Jr3 268 Dec 422 19 7788 305
†Toponis Edward's Sally Sr2 188 Dec 766 36 5750 231
*†Toponis Galore's Belle 7 52 Dec 1789 85 2912 143
s. Galore's Slogan of Hagerman D. Toponis Marvel's Blossom
*†Toponis Marvel's Donna Sr2 236 Dec 371 30 5729 352

§Fisher, E. F., Hi-Point Farms, Romeo, Mich. ARHT
*†Hi-Point Arlene 5 189 Jan 435 23 4425 216
*†Hi-Point Della Jr3 228 Jan 517 26 5602 261
*†Hi-Point Fairy Choice Sr4 275 Jan 431 21 7506 369
†Hi-Point Favor's Diana Sr2 305 Jan 200 11 9219 478
s. Bethany Favor's Clover D. Juno's Diana of Fisher Farms
†Hi-Point Favor's Dorothy Sr3 125 Jan 818 43 3971 189
*†Hi-Point Favor's Jenny Sr3 231 Jan 406 23 4427 226
†Hi-Point Favor's Jo Sr2 260 Jan 541 35 5339 304
*†Hi-Point Hornet's Doloris 5 189 Jan 684 30 6162 266
*†Hi-Point Hornet's Duchess Sr3 305 Jan 467 28 8599 425
s. Blakeford Hornet D. Cyclone's Doloris
†Hi-Point Hornet's Jo Jr2 135 Jan 1060 44 4597 201
*†Hi-Point Jenny 5 305 Dec 14 8252 361
s. Blakeford Hornet D. Jo of Fisher Farms 2d

§Fladoes, Harriet M., Little Meadowmere Farm, Milwaukee, Wis. ARHT
*†Grandee's Gwain Mary Ann Jr4 215 Jan 581 36 5092 274
*†Meadowmere Bittersweet 6 305 Jan 336 16 10289 456
s. May Royal King of Alta Vista D. Villa-Way Mary Ann
*†Meadowmere Daphne Jr3 232 Jan 403 21 5662 271
*†Meadowmere Larkspur Jr3 295 Jan 769 45 7147 423
*†Meadowmere Lilac Jr3 131 Jan 524 29 2523 129
*†Meadowmere Narcissus 6 117 Jan 1196 41 4864 194

§Fleming, B. N., Mr. & Mrs., Malbi Vista, Cleveland, N. C.
Lucky Nellie of Malbi Vista 6 281 Dec 764 44 9460 455

Fleming, M. C., Wandamere Farms, Troutdale, Oregon.
*Chuckanut Bettina 9 68 Jan 1858 76 4066 167
s. Lad's Phyllister of Middale D. Hillsview Princess Betty
Ivy Oak Babette's Beulah Jr4 128 Jan 1604 74 7073 333
Mithoefer's Mayette Jr4 365 Jan 75 4 14163 690
s. Gayoso Marco D. Fairholme Nannette
Rosina of Delphi Dell 7 340 Jan 679 35 11779 562
¶Valley View Vira Sr3 305 Jan 20 1 8907 424
s. Chuckanut Valmead D. Valley View's Princess Ann
Wandamere C. Bella 5 165 Jan 784 49 4920 281
Wandamere C. Mary Lou Jr3 297 Jan 656 38 9796 530
Wandamere Correct Ann Sr4 365 Jan 501 31 13305 716
s. Wandamere Correction D. Ann Veronica of Chicona
*Wandamere Dahlia Jr4 31 Jan 444 28 9151 494
*Wandamere Darlene 7 289 Jan 417 26 10367 546
*Wandamere Delores C. Sr4 181 Jan 870 51 7424 415
Wandamere Elder's Princess Sr2 359 Jan 814 41 13843 669
Wandamere Jean's Bonnie Jr3 293 Jan 911 53 12250 641
¶Wandamere Landin's Gloria Jr3 228 Jan 795 54 7763 458
Wandamere Matchless Jewel 5 153 Jan 817 49 5489 292

Fletcher, J. & O. J., Beaver Creek Farm, McColl, S. C. ARHT
Adonis' Mary of Beaver Creek Jr2 183 Dec 685 37 5389 253
†Beaver Creek Adonis' Lois Jr2 153 Dec 714 38 4268 200
Beaver Creek Clara Bow 8 253 Dec 813 40 8814 404
†Beaver Creek Gay Ruth Jr4 305 Dec 312 21 8829 494
s. Beaver Creek Gay Defender D. Beaver Creek Ruby
†Beaver Creek Hollivista's May Sr2 296 Dec 504 30 7436 332
†Beaver Creek Hollivista Virgie Jr2 90 Dec 1103 66 3353 176
s. Klondike Hollivista D. Fletcher's Virginia
*Beaver Creek Mozelle Sr3 189 Dec 902 45 7327 330
Beaver Creek Sarah Jr4 365 Dec 292 16 12263 566
s. Beaver Creek Gay Defender D. Beaver Creek Stella

Fletcher, O. J., Beaver Creek Farm, McColl, S. C. ARHT
†Beaver Creek Adonis' Lula Jr2 147 Dec 745 50 3976 208
Beaver Creek Gay Gloria Jr4 365 Dec 294 17 11251 583
s. Beaver Creek Gay Defender D. Beaver Creek Gay Grace
Beaver Creek Glorianna Jr2 234 Dec 935 41 8320 369
Beaver Creek Hollivista Aline Jr2 365 Nov 319 18 10783 502
s. Klondike Hollivista D. Beaver Creek Alice
†Beaver Creek Hollivista Jane Sr2 305 Dec 75 4 8895 400
s. Klondike Hollivista D. Beaver Creek Joan
†Beaver Creek Hollivista's Joy Sr2 305 Dec 572 31 9936 459
s. Klondike Hollivista D. Appin's Joyce
¶Beaver Creek Julia Sr3 245 Dec 460 27 6228 313
†Beaver Creek Kim's Cherry 5 107 Dec 1086 52 4253 198
†Beaver Creek Kim's Mary 5 92 Dec 794 39 2755 125
Beaver Creek Kim's Tipsey Jr4 365 Dec 132 28 11052 522
s. Klondike Kim D. Hazelwood's Tip

§Florida Agricultural Experiment Station, Gainesville, Fla.
†Florida Handsom Lorine Sr2 73 Dec 858 35 2080 82
s. Klondike Handsom D. Klondike Lorine

Florida State Farm, Raiford, Fla. ARHT
*Raiford's Florida Queen 5 270 Dec 687 35 8938 397
Raiford's Gay Girl Sr2 187 Dec 694 34 4789 210
Raiford's Gay Molly Sr2 326 Nov 701 33 8663 394
*Raiford's Gwendolyn 6 260 Dec 839 43 9821 442
Raiford's Hollie Sr2 122 Dec 634 36 2770 137
Raiford's Kathleen Jr2 133 Dec 492 27 2276 113
Raiford's Koleen Jr2 212 Dec 826 37 5911 252
Raiford's Koraleen Jr2 153 Dec 639 31 3697 161
*Raiford's Kyola 5 120 Dec 898 44 4165 186

Forges Farm, Incorporated, Plymouth, Mass.
Forges F. H. Evelina Jr2 200 Jan 873 51 6398 326
Forges F. H. Sequel Jr2 306 Jan 739 45 8552 451
Forges Finality Jr2 162 Jan 1138 65 6271 307
Forges Furlough Rose Jr2 91 Jan 1159 56 3414 149
Forges Marla Jr2 365 Jan 594 39 11718 622
s. Rosewald Bell Boy D. Forges Primrose
Forges Moon Bell Jr2 140 Jan 1347 64 6139 274
Forges Royal Bell Sr3 150 Jan 936 55 5002 266
Forges Sandra Sr4 315 Jan 819 48 11599 577
Forges Sebelle Jr2 92 Jan 1175 59 3407 157
*Forges Vita Belle Sr3 337 Jan 452 29 10636 552

§Forsythe, A. H., Locust Lane Farm, Medford, N. J. ARHT
†Aristocrat's Countess Jr3 66 Dec 820 43 1840 96
s. Freddie's Quoexin Aristocrat D. B. B. C's Quoexin Countess
†Aristocrat's Quoexin Lilla Jr2 174 Dec 474 26 3499 176
s. Freddie's Quoexin Aristocrat D. B. B. C's Quoexin Lilly
†Butter Prince's Lydia 9 264 Dec 545 32 7570 390
†Ferdinand's Quoexin Lilly 5 281 Dec 672 42 8970 496
Locust Lane Poundstock 7 273 Dec 554 29 8384 393
†P. H. Abbess of Locust Lane Sr3 227 Dec 494 24 5227 240
†P. H. Poundstock of Locust Lane Jr4 61 Dec 930 41 1980 95
s. Poundstock's Hardwick D. Sunny's Poundstock
P. H. Quoexin May Belle 5 298 Dec 433 28 7249 419
†Quoexin Freddie's Abbess Jr2 275 Dec 510 27 6359 315
†Raider's Quoexin Lydia Jr2 184 Dec 592 28 4372 202
s. Yeoman's Raider D. Mignonette's Charming Lydia

§Forsythe, A. H. & D. H., Locust Lane Farm, Medford, N. J. ARHT
†Clarion Farms Fairy Sr3 98 Dec 842 32 2797 115
†Fairfields C. Pansy Sr2 56 Dec 592 26 1063 45
s. Coronation Cardinal D. Fairfields Lizzie
†Rycklaver Irene Jr3 70 Dec 830 39 2026 96
s. Fairlawn Golden Maxim D. Rycklaver Alice

§Forsythe, D. H., Locust Lane Farm, Medford, N. J. ARHT
†B. B. C's Vanity of Locust Lane Jr4 61 Dec 1160 53 2264 112
s. Brian Boru Contemptible D. Sunny's Vanity
†Mignonette's Chelly 7 262 Dec 489 24 7544 314
†M. S. Quoexin Chelly 11 305 Dec 500 21 9639 391
s. Maggie's Soldier D. L. Hardwick's Quoexin Chelly
Raider's Vanity Jr2 244 Dec 486 27 5124 267

§Forsythe, Esther M., Locust Lane Farm, Medford, N. J. ARHT
†Locust Lane Joan 8 285 Dec 409 24 8214 380

§Forsythe, Thomas R., Locust Lane Farm, Medford, N. J. ARHT
†Ferdinand's Quoexin Chelly Jr4 294 Dec 439 27 8738 438
†Quoexin Lucky Strike 6 305 Dec 150 8 7924 388
s. Quoexin King D. Butter Prince's Lydia

§Fosnot, John W., Wesslawn, Caldwell, Idaho. ARHT
†Ashmere's Justice Jr2 123 Jan 732 42 3260 166

†Joy's Jewel of Wesslawn Jr2 305 Jan 15 7860 385
S. Franchester Reflector D. Joy of Thousand Springs
*†Mirt of Golden Lawn 7 305 Jan 259 15 10379 534
S. Romeo's Lancaster of Prestdale D. Lucky Lady of Ponds View
*†Toponis Marvel's Patsy 5 84 Jan 1166 58 3552 182
S. Fir Ridge Ultra Marvel D. Toponis Galore's Pennie

§Foust, Howard S., Jr., Lower Mayfair Farm, Plain City, Ohio. ARHT
*†Commander's May of Glenview 7 59 Dec 1163 53 2245 107
S. Holdridge Commander D. Rosebud's May of Glenview
†Count's Macie of Penn Villa Jr2 295 Oct 165 6 7413 370
S. Caumsett Danish Count D. Myrna of Penn Villa
†Leonard's Royal Harlene Jr2 305 July 78 3 6939 329
S. Leona's Leonard of Mapledale D. Royal Violet Sunbeam
*†Lone Pine Country Lassie Jr4 159 Aug 969 38 5804 235
S. Langwater Country Squire D. Franchester Noble Lassie
†Manevi's Margo Sr2 224 May 882 45 7629 380
†Manevi's Rosita 5 305 Aug 309 16 9942 469
S. Lockwood's Taurus D. Lockwood's Rose
*†Manevi's Rosita 6 79 Dec 894 44 2755 148
S. Lockwood's Taurus D. Lockwood's Rose
†Oakview's Royal Amber Jr2 112 Dec 868 40 3350 151
S. Langwater Merry Royal D. Mayflower's Pat
*†Otter Creek's Favorite Sr4 305 Aug 269 13 8788 417
S. White Heart's King D. Pride's Dean of Otter Creek
†Way-Ellen Farms Charlene Sr2 61 Dec 1108 49 2073 96
S. Langwater Sun D. Holdridge Corona

Fowler, O. T. & Gambill, Zeb V., Grand View Guernsey Farm, Pfafftown N. C. ARHT
¶Afton's Golden Starlight 5 232 Jan 972 50 8772 426
*¶Bray's Island Daffodil Jr4 297 Jan 762 48 10384 558
¶Cesor Ellton's Elta Sr2 130 Jan 762 42 3576 178
Gardenville King's Cheryl Jr2 323 Jan 883 47 10729 485
¶Grand View Noble Inez Sr2 94 Jan 807 49 2695 166
Grand View Noble Ramona Sr2 365 Jan 250 18 9125 522
S. Noble Albert of Thorn Hill D. Rocky Reach Queen Ramona
¶Grapelawn Consort Sr2 92 Jan 1214 52 4151 182
S. Bournedale Double Chief D. Grapelawn Venice
*¶Maple Lane Frolic's Jewell Jr3 73 Jan 1368 64 3308 142
S. Maple Lane Topsy's Frolic D. Maple Lane Africander's Gem
¶Maple Lane Frolic's Lula Jr2 82 Jan 1028 50 2706 143
S. Maple Lane Topsy's Frolic D. Maple Lane Designer's Lulu
*¶McDonald Farms Iloise Sr4 247 Jan 1008 55 9757 474
P. V. Sensation's Donna Sr3 353 Jan 589 37 9692 540
*¶Ringold Ruby 5 297 Jan 1023 54 13533 617
¶Rose's Maxim's Day 5 305 Jan 756 49 10508 581
S. Roses Maxim of Hamhurst D. Constructor's Daisy
¶Ruayne Noble Gloria Jr2 87 Jan 987 43 2946 126
*¶Skuggek's Amelia Sr3 262 Jan 817 49 8820 455
Skuggek's Comet's Celia Sr3 194 Jan 1034 54 7199 332
*¶Swan Ponds Starling 6 70 Jan 1760 66 3911 147
S. Victor of Arnold Manor D. Swan Ponds Starlight

Fox's Guernsey Dairy, Waukesha, Wis.
Fox's Ellen of Waukesha Jr2 171 Jan 808 43 4624 236
Fox's Fanchette of Waukesha Jr2 357 Jan 667 37 9293 423
*Fox's Fan of Waukesha Jr4 329 Jan 849 42 13133 587
Fox's Frederica of Waukesha Sr2 164 Jan 736 41 3952 204
Fox's Joan of Waukesha Sr2 127 Jan 798 51 3671 214
Fox's Monica of Waukesha Jr2 92 Jan 1252 60 3739 169
*Fox's Nel of Waukesha Jr4 87 Jan 1282 63 3803 199
Fox's Penelope of Waukesha Jr2 83 Jan 943 45 2845 134
Fox's Valerie of Waukesha Sr2 86 Jan 1081 52 3105 143
*Fox's Verna of Waukesha 6 364 Jan 350 18 11192 489
*Jennie of Betts Homestead Sr3 126 Jan 1113 57 5181 236
*Lurban Cemovic Sr3 325 Jan 593 34 8755 435
*Lurban Marion Jr4 54 Jan 1521 69 2528 128
S. Monarch's Philosohper D. Lurban Mary
Rose Mary of Betts Homestead Sr3 58 Jan 1467 52 2696 110
S. Mulhocaway Butterfat Baal D. Lois of Betts Homestead

§Franks, F. W. & W. T., Franks Home Guernsey Farm, Wawaka, Ind. ARHT
Golden Willows Charity Jr2 317 Dec 698 38 8883 473

§Franks, Frank W., Franks Home Guernsey Farm, Wawaka, Ind. ARHT
†Franks Home Lustre Jr3 299 Dec 853 40 10696 443
*†Franks Home Rosalind Sr3 131 Dec 1090 44 5111 231

§Franks, Frank W. & Son, Franks Home Guernsey Farm, Wawaka, Ind. ARHT
F. L. Carnation of Franks Home Jr2 269 Dec 679 33 7564 347

§Franks, William Thomas, Franks Home Guernsey Farm, Wawaka, Ind. ARHT
*†Shierwood King's Myra Jr3 87 Dec 810 40 2568 125
S. McDonald Farms Shierwood King D. Shierwood Ruddy

§Freshwater, James K., Lee-Mar Farm, Johnstown, Ohio. ARHT
†Lee-Mar Farms Alice Jr2 305 Jan 334 18 6793 314
S. Kenmar Hills Prediction D. McDonald Farms Alice

Fuller, Alvan T., Runnymede Guernsey Farm, North Hampton, N. H.
Runnymede Cornelia 7 58 Jan 1041 50 2006 97
S. Langwater Corsair D. Birchfield Sallyanna
Runnymede Fifi Sr3 351 Jan 707 39 11109 568
S. Argilla Caesar D. Argilla Fifi
Runnymede Madam Chiang 5 365 Aug 614 29 8451 404
S. Langwater Corsair D. Runnymede Lee

§Funk, J. E. & L. E., Prairiemede Farms, Windsor, Mo. ARHT
†Prairiemede's Beauty Dixie Jr2 209 Jan 228 13 2582 138
*†Prairiemede's Estor Rapture Jr4 294 Jan 109 5 4289 208
*†Prairiemede's Golden Rod Jr4 205 Jan 453 24 5370 246
†Prairiemede's Gold Tulip Jr2 243 Jan 320 19 3837 227
†Prairiemede's Hornet Hazel Jr2 197 Jan 528 27 4156 197
*†Prairiemede's King's Gracie Sr4 84 Jan 886 47 2607 141
†Prariemede's King's Queen Jr2 239 Jan 304 20 3816 212
†Prairiemede's Lady Jr2 231 Jan 370 18 4139 190
*†Prairiemede's Nancy Neeta 5 196 Jan 511 29 5129 233
†Prairiemede's Peggy Sue Jr2 189 Jan 583 26 4033 173
†Prairiemede's Rapture Pat Jr2 268 Jan 386 21 4929 257
†Prairiemede's Rosy O Day Jr3 122 Jan 271 13 4120 73
*†Prairiemede's Silver Gem Jr3 192 Jan 180 9 2704 128
†Prairiemede's Vera Ann Jr2 258 Jan 318 17 4278 203
†Prairiemede's Wonder Queen Sr2 262 Jan 394 23 5309 244

Gallun, Edwin A., Anchor Point Farms, Hartland, Wis.
Anchor Point Charmeuse's Adara Jr4 365 Dec 17 1 8653 449
S. Wey Acres Lorie's Grandee D. Malloy Constant's Charmeuse
*¶Anchor Point Mod. Bounty Sr3 92 Dec 1298 54 4220 169
†Anchor Point Mod. Chalice Jr2 296 Dec 118 7 7583 345
S. Argilla Moderator D. Maple Crest Glendee's Lass
†Anchor Point Mod. Damsel Jr2 299 Dec 24 1 6990 287
S. Argilla Moderator D. Archer's Beauty
†Anchor Point Moderator's Dawn Jr2 305 Dec 16 8081 321
S. Argilla Moderator D. Hiawatha's Miss
Anchor Point Thor's Cynara Jr2 365 Dec 190 10 8601 388
S. Cesor Thor D. Wey Acres Moderator's Chrissie
*¶Bonnie's Gladys Girl 6 61 Dec 1273 74 2474 130
S. Valentine's Sailor Gem D. Shoreacre's Bonnie
*¶Fashion Maid of Monroe 6 68 Dec 1151 54 2655 115
S. Spruce Lane's Musser D. Clemantine of Fernwood
†Hillside Don's Starlight Jr3 235 Dec 163 8 5847 250
*†Hillside's Prima Donna 8 184 Dec 592 29 5584 238
*†Lady Lounsbury 5 245 Dec 302 14 5792 251
¶Mound City Milly Sr2 92 Dec 1106 42 3223 126
S. Langwater Comrade D. Mound City Miranda
†Seco Valor's Jewel Sr4 214 Dec 475 20 5412 224
*¶Spring Ridge Glory Jean 8 92 Dec 1025 41 3340 129

Galvin, Frank, Pine Hill Farm, South Billerica, Mass.
*Eastleigh Snowflake 9 89 Jan 1455 54 4077 160
*Greenway Queen Joyous Sr3 361 Jan 333 16 9448 486
*Hayland Norma 6 171 Jan 1347 56 8188 339
Pine Hill's Ambassador's Lass Jr2 296 Jan 759 42 8968 444
Pine Hill's Levity Laughter Jr2 301 Jan 809 46 9057 442
Pine Hill's Levity Lucia Jr2 290 Jan 680 38 8101 411
*Pine Hill's Lute 5 184 Jan 1171 53 7973 360
Pine Hill's Phil. Isabelle Jr2 92 Jan 1336 54 4076 162
Pine Hill's Viola Jr2 286 Jan 821 42 8837 413
*Quitticas Lolly 5 113 Jan 1229 59 4714 209

§Gambonini, R., Old Adobe Ranch, Petaluma, Calif.
†Elbow Creek Valeria Jr2 162 Dec 666 35 4932 225
†Ellwood Tulip Sr4 177 Dec 781 42 5290 268
†Fresno Elmo's Edora Jr3 179 Dec 766 41 6044 292
†Happyholme Ambler's Fleurette 6 179 Dec 743 46 5727 306
†Palmway's Royal Nina Sr3 130 Dec 937 57 4686 275
†Quality Farm Phyllad's Vi Jr4 173 Dec 577 30 5589 249
†Rancho Nicasio Karl's Sally 5 168 Dec 701 39 5936 296
†Santa Ynez Andy's Claudette Sr2 182 Dec 745 39 5699 284
†Sleepy Hollow Dawn's Jane 7 192 Dec 842 50 7103 373
†Sleepy Hollow Noble Cassia Sr2 100 Dec 899 49 2960 161
S. Adohr Eldor Nobleman D. Sleepy Hollow Lover's Cassia
†Sleepy Hollow Noble Janet 6 142 Dec 881 54 5796 319
†Sleepy Hollow Noble Maiden 6 192 Dec 816 51 6748 387
†Sleepy Hollow Noble Mary 5 50 Dec 1391 84 2189 133
S. Adohr Eldor Nobleman D. Troutmere Merry Day
†Sleepy Hollow Noble Pat Sr3 106 Dec 920 57 3849 208
S. Adohr Eldor Nobleman D. Happyholme Pharaoh's Pat
†Sleepy Hollow Noble's Patty Sr2 104 Dec 1031 60 3630 182
S. Adohr Eldor Nobleman D. Happyholme Pharaoh's Pat

§Gardner, D. W., Trailside Farms, Franklin, Tenn. ARHT
†Clarion Farm's Beth Sr4 105 Jan 1425 57 4954 209
S. Clarion Farm's Prince Royal D. Port's Buttercup Africander
†Colonel's Mick of Eldorado Jr2 302 Jan 655 34 7700 402
†Duke's Beauty of Eldorado Sr2 262 Jan 448 25 7401 348
Fair Field Lala's Sally Sr4 365 Dec 282 13 10223 475
S. Bournedale Sensation's Victor D. Fair Field Lala
*†Hardwick's Provost's June 6 150 Jan 995 44 5604 238
†Henslee Farms Regal Brenda Jr2 127 Jan 978 45 4088 177
S. Regal Heritage D. Hardwick's Provost's June
Marie's Royal Rose 5 337 Jan 493 26 10065 523
†Nejasco Meteor's Choice Jr3 138 Jan 811 47 4436 205
S. Riegeldale Emory's Meteor D. Claymore Master's Jewel
Robin Run Elsa Sr2 365 Dec 309 17 9561 442
S. Robin Run Ida's Joe Lotta D. Robin Run Star's Annabelle
*†Secret's Nubia 5 101 Sept 1002 45 4038 194
S. Green Meads Proud Secret D. Monarch's Glorianna
*†Supreme's Barbara Jr4 239 Jan 846 41 8073 355
S. Yeoman's Supreme D. Witchwood Barbara

§Gasper, Leo J., Tomah Guernsey Farm, Tomah, Wis. ARHT
*Tomah Farm's Lanier's Dolly 5 179 Jan 1005 47 6705 299
*Tomah Lanier's Spot Jr4 306 Jan 512 28 9657 474
†Tomah Noranda Jr2 302 Jan 655 37 8119 409

Gaylord, E. K., Gaylord Guernsey Farms, Oklahoma City, Okla.
Cooper's Inheritance Jr3 120 Jan 1061 50 4640 213
Gaylord Husky's Bluebell Sr2 275 Jan 839 50 9868 521
Gaylord Husky's Prilly Sr3 175 Jan 845 54 5801 330
Gaylord Moonlight's Alma Sr3 233 Jan 976 42 8314 349
Gaylord Moonlight's Arlola Jr2 182 Jan 1081 50 6895 273
Gaylord Moonlight's Avalon Sr3 233 Jan 970 44 8418 356
Gaylord Moonlight's Nelly Jr4 233 Jan 835 35 8776 324
Gaylord Moonlight's Twinkle Jr3 111 Jan 1096 45 4735 194
Gaylord's Beautiful Arbutus Jr3 250 Jan 917 46 9782 439
Gaylord's Beautiful Arsella Jr3 300 Jan 827 41 11891 534
Gaylord's Beautiful Josephine 5 196 Jan 634 32 6126 258
*Gaylord's Crown's Jewel 5 227 Jan 1176 58 10569 461
*Gaylord's Dimple Dolly 7 90 Jan 1117 65 3510 193
*Gaylord's Fortune's Helen 6 130 Jan 1446 72 7078 325
Gaylord's Golden Agnes Sr3 365 Jan 736 33 14793 591
S. Langwater County Squire D. Gaylord's Adorable
*Gaylord's Golden Chimes Sr3 259 Jan 815 48 10444 514
Gaylord's Golden Dahlia Sr2 365 Jan 166 10 12674 603
S. Langwater County Squire D. Gaylord's Dexter's Delight
*Gaylord's Golden Faith 5 192 Jan 759 40 6533 318
Gaylord's Golden Floss Jr2 365 Jan 655 33 11339 539
S. Langwater County Squire D. Gaylord's Florette
Gaylord's Golden Luscious Sr3 352 Jan 625 36 10576 510
*Gaylord's Golden Lustre 5 227 Jan 824 47 8141 412
Gaylord's Golden Mystery Sr4 194 Jan 955 47 7487 308
Gaylord's Golden Olivia Jr3 233 Jan 857 46 8288 399
*Gaylord's Helena 5 311 Jan 606 37 13367 684
*Gaylord's Heroine 6 203 Jan 859 49 7169 373
*Gaylord's Husky's Countess 7 322 Jan 946 60 13613 721
*Gaylord's Husky's Faithful 7 365 Jan 291 16 17217 839
S. Gaylord's Topnotch Husky of F. D. Gaylord's Frieda of Val
Gaylord's Levity Allure Sr2 322 Jan 702 40 10128 490
Gaylord's Levity Prize Sr3 187 Jan 728 41 5742 282
Gaylord's Majesty's Phyllis 8 363 Jan 683 38 13156 596

*Gaylord's Onyx	7	62	Jan	1670	71	3355	130
s. Gaylord's Crown of Fortune	D. Sequel's Betty Ann						
*Gaylord's Plume of Fortune	6	300	Jan	1007	48	15053	644

George, Marcia E. & Stephen, Edith F. G., Lynbrook Farm, Southboro, Mass.

*Lynbrook Anita 2d	10	66	Jan	1590	77	3413	169
s. Lynbrook Milkyway Reliance	D. Lynbrook Anita						
*Lynbrook Cherry Harmony	Jr4	268	Jan	789	50	8555	486
*Lynbrook Cherry Precept	5	84	Jan	1414	71	4048	199
s. Lynbrook Hannabul	D. Achievement's Precept						
*Lynbrook Fame's Anemone	Sr4	76	Jan	1273	62	3244	158
s. Coronation Fame	D. Lynbrook Meadow Anemone						
Lynbrook Lad's Cherry Anna	Jr2	167	Jan	1026	48	5594	262
Lynbrook Perfection 2d	Sr4	67	Jan	910	44	2094	102
s. Lynbrook Hannabul	D. Lynbrook Perfection						
*Lynbrook Reliance's Bella	Sr3	291	Jan	790	44	9968	509
Lynbrook Supreme Melody	Sr2	319	Jan	970	50	11270	521

Georgia, University of, Athens, Ga. ARHT

*†Abournedale Immage	Jr4	184	Jan	400	23	3479	166
*Abournedale Ina	5	365	Jan	70	4	13216	655
s. Riegeldale Ann's Majesty	D. Gladiator Insignia						
¶Conqueror's Katrinka	Jr2	164	Jan	686	43	3923	222
†Conqueror's Nonsuch	Jr2	215	Jan	335	20	3459	169
*¶Emelba Elaine	Sr2	305	Jan	261	15	10288	516
s. Riegeldale Conqueror's Lad	D. Abournedale Ernestine						
*¶Emelba Koko	Sr3	82	Jan	1054	61	2868	160
*¶Majesty Nosegay	Jr4	158	Jan	965	55	6318	335
*†Riegeldale Conqueror Iris	Jr3	276	Jan	333	19	4920	234

German, William R., Namreg Manor Farm, Monkton, Md. ARHT

*¶Aldrich Farm Aurora Maid	7	108	Jan	1957	92	7147	327
Cherub Supreme's Betty	Jr2	144	Jan	676	35	4396	219
*Clare of Namreg	Sr3	348	Jan	362	19	12462	536
¶Daisy Belle's Honoria	9	171	Jan	1152	42	8547	308
¶Damian Also	Sr2	170	Jan	772	38	5129	248
*Goodleigh Consort Grensta	5	355	Jan	1101	45	13083	784
*Goodleigh Consort Sunola	Jr4	365	Jan	742	37	16250	725
s. Coldspring's Hardwick Consort	D. Goodleigh Romulus Sunita						
*¶Goodleigh Romulus Heddie	Sr4	283	Jan	864	44	11970	537
Gwynllan Frances	Sr3	365	Jan	173	9	12059	566
s. McDonald Farms Conductor	D. Leader's Frances of Pomeroy						
*Harmony Hollow Hollene	Jr4	53	Jan	1818	73	3085	140
s. Langwater Helios	D. Harmony Hollow Colleen						
*¶Horse Shoe F. Lily	Jr4	172	Jan	1540	63	9501	382
*†Jumbo's Martha	8	268	Jan	677	34	9132	428
*¶Lily's Rose of Hop Yard	8	137	Jan	1569	74	7793	368
*Maywood C. Rose Marie	Jr3	365	Jan	301	15	16696	770
s. Langwater Cambra	D. Maywood Rose Marie						
*¶McDonald Farms Des Jidelia	Sr3	238	Jan	712	31	7455	334
Namreg C. Inez	Jr2	56	Jan	696	31	1418	65
s. Brooklandwood Chance	D. Sunbeam's Stanstead 3d						
Namreg E. Victory	Jr2	108	Jan	744	33	3028	135
Namreg Perchance	Jr2	55	Jan	816	39	1627	75
s. Brooklandwood Chance	D. Clare of Namreg						
Oak Grove's Scarlett's Ann	5	245	Jan	868	52	9880	487
¶Riveredge Leader's Hildegarde	5	113	Jan	1105	52	4918	218
*Rycklaver Estelle	5	78	Jan	2132	97	5208	224
s. Fairlawn Golden Maxim	D. Rycklaver Stardust						
*¶Sterling Ruth	Sr4	284	Jan	1097	47	13905	561
Stonybrook Commander's Beauty	Jr2	56	Jan	847	35	1624	68
s. Florham Commander	D. Janet's Hardwick's Marline						
¶V. G. of Namreg	Jr3	245	Jan	572	33	6246	330
*¶Wychmere Dauntless Contsance	7	168	Jan	1914	79	10760	407

Gerry, Peter G., Lake Delaware Farms, Delhi, N. Y.

Lake Delaware Sugar Queen	Jr2	147	Jan	906	44	4402	193
Lake Delaware Verdue	Jr2	180	Jan	756	37	4641	216
L. D. Defender's Favorite	Jr3	351	Jan	832	41	11655	607

§Gilland's Foundation Guernseys, Incorporated, Turlock, Calif.

†Canadian's Foremost Jenny G	Sr2	214	Jan	912	43	7539	346
†Steadfast Canadian's Daphne	Jr4	213	Jan	560	29	5748	280
†Steadfast Canadian's Donna	Sr3	245	Jan	615	39	6836	369
†Steadfast Canadian's Jolly Girl	Jr3	305	Jan	390	25	8545	439
s. Langwater Steadfast Canadian	D. Berryland King's Glamour Girl						
†Steadfast Canadian's Margo	Jr3	210	Jan	618	37	5614	296
†Steadfast Canadian's Star Girl	Sr3	245	Jan	614	34	7283	346
†Steadfast Canadian's Tillie	Jr4	163	Jan	980	53	5978	302

Ginn, Francis, Ollasses Farm, Novelty, Ohio. ARHT

*¶Aveshurst Frosty	10	217	Jan	1178	69	9865	536
*McDonald Farms Hemeranda	6	82	Jan	1730	83	4555	221
s. McDonald Farms Distinction	D. Friendship V. Emerande						
¶Ollasses Levity Dolly	Jr2	305	Jan	336	18	9280	440
s. O-Kay Levity Duvaux	D. Green Crest Tranquil						
Ollasses Levity Misty	Jr2	214	Jan	973	51	7835	366
¶Ollasses Princess Lou	Jr2	305	Dec	86	5	7588	374
s. Marben Ford Stalwart	D. Cherry Hill Lucy Lou						
*Riegeldale Emory's Confident	7	353	Jan	815	49	14239	745
Ringgold C. Dora	Sr2	365	Dec	87	5	12837	626
s. Riegeldale Conqueror's Emory	D. Ringgold Dorine						
Ringgold Diana	Jr2	365	Dec	106	5	13236	635
s. Broadland Baronet	D. Ringgold Delores						

§Golden Guernsey Dairy Co-operative, Milwaukee, Wis. ARHT

†Gallant Sunbeam	Jr2	215	Jan	437	24	4015	186
†Sue of Giant Spring Farm	6	153	Jan	634	26	4066	169

Gordon, Fred H., White Hall Farm, Brockport, N. Y.

*Nodrog Gamona	6	223	Dec	1112	47	8810	352
Nodrog Georgianna	Jr2	202	Dec	941	54	6556	321
Nodrog Glorification	Sr2	75	Dec	1283	54	3143	129
s. Silver Forest Attention	D. Nodrog Gamona						
*Nodrog Gratification	Sr4	228	Dec	1315	60	11281	512
*Nodrog Ramona	8	323	Dec	1285	69	17592	797
Nodrog Satisfaction	Jr2	132	Dec	971	56	4511	227
*Winbernie Squire Geraldine	Sr4	111	Dec	1231	53	4861	212
*Windwood Squire Frolic	Jr4	70	Dec	1578	76	3666	181
s. Green Meads Weigelian Squire	D. Winbernie Fashion Fioretta						

§Graber, Ercell R., Cae Gwyrdd Tyddyn, Navarre, Ohio. ARHT

†Cae Gwyrdd Iris	Jr2	46	Dec	1108	46	1540	62
s. Green Crest Amir Lad	D. Goldina's Invasionetta						
†Cae Gwyrdd Janet	Jr2	66	Dec	941	39	2066	84
s. Green Crest Amir Lad	D. Daisy's Juanna						
*†Carlock's Spot	Sr4	43	Dec	1108	45	1459	62
s. Villa-Way Carlock	D. Marilee's Patsy						
†Edinham Prediction Amy	Jr2	62	Dec	1022	45	1947	83
s. Kenmar Hills Prediction	D. Kenmar Hills Countess Dame						
¶Green Crest Amir's Sylvia	Jr3	305	Dec	266	14	8544	360
s. Raemelton Corking Amir	D. Green Crest Steadfast Sylvia						
*†Richel Marie	Jr3	121	Dec	439	21	2184	99
*†Richel Rosilee	Jr3	131	Dec	547	25	2362	104
*†Valmost's Dolly	Jr3	138	Dec	652	33	3318	160

§Graf, V. L., Grafco Farms, Richmond, Mich. ARHT

*Ambition's Dewdrop	Sr4	84	Dec	1262	51	3719	147
*Betsey of Tamarack Ridge	8	191	Dec	856	36	7475	313
Cherry Rose of Meadow Lane	Jr2	101	Dec	677	33	2468	115
*Doris Badger	6	83	Dec	850	36	2455	104
*Esther of Tamarack Ridge	7	246	Dec	870	44	9673	465
*Helena Badger	5	90	Dec	855	37	2749	109

Gray, Bowman & Gordon, Brookberry Farms, Winston-Salem, N. C. ARHT

Beaverbrook Jonquil	5	127	Jan	1196	67	5737	288
Beaverbrook Marise	Jr2	199	Jan	1124	47	7768	324
*Beaverbrook Maxine	5	306	Jan	943	36	11780	453
*Beaverbrook Vanity	5	276	Jan	967	46	13551	619
*Capitola's Hidden Hand	10	353	Jan	1380	69	18932	789
¶Edenvale Florabelle's Peony	Jr2	123	Jan	794	38	3361	145
Edenvale Norenne's Tulip	Jr2	240	Jan	630	36	6537	331
Edisto Farm's Butterfly	Jr2	137	Jan	1147	56	5230	233
¶Gnrdenville Supreme's Della	Sr3	170	Jan	1347	69	7876	372
Hamilton County Princess Diane	Sr2	354	Jan	680	42	9246	511
Holliknoll Maxim Mary Tom	Sr2	92	Jan	1140	60	3495	172
Kitchener Fearless Cameo	Jr2	306	Jan	573	39	6599	399
Klondike Louisa	Jr2	276	Jan	633	33	6871	323
Klondike Predictmost Peony	Jr2	266	Jan	827	50	7683	407
¶Midview Majesty's Doris	Jr2	153	Jan	927	51	4985	246
¶Midview Majesty's Lovely	Jr2	153	Jan	1022	57	5196	249
¶Midview Majesty's Topsy	Jr2	168	Jan	955	51	5643	274
*¶Mt. Logan Alta	6	120	Jan	1513	60	5818	243
Riegeldale Conqueror's Fiancee	Jr2	226	Jan	1063	56	8012	379
Sawaga Improvement's Nettie	Jr2	365	Dec	319	18	10753	531
s. McDonald Farms Improvement	D. Rivelon Royal Nettie						

§Grinnell, Lawrence, Birchfield Farm, South Dartmouth, Mass.

†Birchfield Faith 2d	6	92	Jan	1131	51	3634	163
*†Birchfield Janna	5	286	Jan	729	36	10082	434
†Birchfield Levity Myanna	Jr2	140	Jan	812	48	3806	188
†Birchfield Levity Roselove	Jr2	205	Jan	809	42	6210	296
†Birchfield Levity's Monolass	Sr2	174	Jan	803	44	5124	254
†Birchfield Luxury	6	67	Jan	1377	72	2965	158
s. Green Meads Watchman	D. Birchfield Luster						
†Birchfield Sylvine	6	201	Jan	926	54	7701	401
*†Birchfield Ultra Roselove	6	268	Jan	921	41	11373	478

§Gugdahl, Herman, Marshallane Guernsey Farm, New Lisbon, Wis. ARHT

†Chum's Carla of Marshallane	Jr2	88	Dec	698	36	2091	114
s. Charmer's Chum of Marshallane	D. Daisy's Dolly of Marshallane						
Daisy's Duchess of Marshallane	8	365	Oct	354	18	9912	473
s. Kenmoor La Noce Maxim	D. Ultimus Dixie Dawn's Daisy						
†Gallant's Melba of Marshallane	Jr2	305	Nov	23	11	7665	370
s. Glenwater Gallant	D. Anna Lou of Marshallane						
Lilly's Lucy of Marshallane	Sr2	365	Oct	52	3	7838	413
s. Glenwater Gallant	D. Lassie's Lilly of Marshallane						

§Gustafson, Alfred N., Farelande Farm, Whitford, Pa. ARHT

†Eulalie F. Knight	Sr3	77	Jan	1014	45	2765	122
s. McDonald Farms Honored Knight	D. Eulalie Fort						
†Grandview's Emerita	Sr2	42	Jan	997	44	1286	60
s. Grandview Lad	D. Grandview's Dora						
†Nit-a-nee Meadows Dolly	Jr4	86	Jan	909	44	2632	123
s. Coldspring's Hardwick's Romeo	D. Biery Farms' Jan						

§Haaf, Edward C., Conora Farm, Pataskala, Ohio. ARHT

†Conora C. Maxine	Jr3	174	Jan	825	35	4213	170
†Conora C. Melody	Sr3	123	Jan	641	34	2641	131
†Conora Janie	Sr2	181	Jan	762	36	4262	190
†Conora W. Baba	Sr2	167	Jan	710	32	3991	156
†Navigator's Tessie	Sr3	305	Jan	559	30	7459	375
s. Warel Noble Navigator	D. Topnotch Alpha Tully						

§Hach, Edward A., Waltona Farm, Medina, Ohio. ARHT

*Hiawatha of Waltona	Sr3	196	Jan	466	33	4706	264
*Juanita of Waltona	Sr4	205	Jan	652	42	6014	332
†Waltona Sioux	Jr3	121	Jan	558	29	2509	134

§Hach, Julia L., Waltona Farm, Medina, Ohio. ARHT

Waltona Cypress	Sr2	137	Jan	553	32	3121	173

§Hach, Walter F., Mr. & Mrs., Waltona Farm, Medina, Ohio. ARHT

*†Aneraria of Waltona	10	193	Jan	677	30	6585	275
*†Chrysanthemum of Waltona	6	205	Jan	546	30	5588	274
*Holly of Waltona	7	237	Jan	494	25	7938	333
†Jonaquil of Waltona	Sr3	305	Jan	407	27	9088	518
s. Richard Coeur de Lion of Waltona	D. Narcissus of Waltona						
*†Poinciana of Waltona	Sr3	229	Jan	621	34	6720	313
†Waltona Hawthorn	Jr3	127	Jan	587	32	3139	168
s. Knight Templar of Waltona	D. Daphine of Waltona						
†Waltona Iris	Sr2	106	Jan	570	32	2256	127
†Waltona Jasmine	Sr2	100	Jan	619	36	2379	129
Waltona Trillium	Jr3	136	Jan	488	31	2728	159

§Hackman, Arthur K., Willow Brook Farm, Lansdale, Pa. ARHT

†Brightlad's Dolly	Jr2	108	Dec	783	39	2950	140
†Brightlad's Mayflower	Sr3	199	Jan	631	32	5871	283
†Mill Creek's Finesse	Sr4	200	Jan	565	27	5562	245
†Willow Brook Adella C.	Jr4	148	Dec	746	35	4448	191
†Willow Brook B. Anna	Jr3	32	Dec	1052	44	1086	45
s. Coldspring's Janet's Brightlad	D. Willow Brook Anna						
†Willow Brook B. Jean	Sr2	132	Jan	754	42	3596	180
†Willow Brook B. Molly	Jr2	154	Jan	556	32	3257	173
s. Coldspring's Janet's Brightlad	D. Willow Brook Royal Molly 2d						
†Willow Brook B. Patsy	Jr2	168	Jan	645	35	3940	201
†Willow Brook Brightlad's Adell	Jr3	105	Jan	877	46	3244	172
s. Coldspring's Janet's Brightlad	D. Willow Brook Adell P.						
†Willow Brook Dimple P.	5	120	Jan	865	45	4198	206
s. Fair Field Prince Victor	D. Dolly of Willow Brook						

†Willow Brook Marian Jr4 105 Jan 843 53 3313 179
S. Golden's Marchant D. Willowmere Marianna
†Willow Brook Patsy Jr3 215 Jan 782 35 7033 280

Haines-CeBrook, Incorporated, Wadsworth Farm, Georgetown, Mass. ARHT

Etna of Muzzey Hill Sr2 365 Dec 615 39 11522 641
S. Argilla Caesar D. Birchfield Etna
Lady Margaret of Muzzey Hill Jr3 175 Dec 822 42 5867 283
Wadsworth B. Cora Jr2 365 Dec 194 12 9486 518
S. Wadsworth Jane's Cherub Ben D. Wadsworth Coronation Annis
†Wadsworth Ben's Corrine Jr2 175 Dec 669 42 4458 242
Wadsworth Lord's Doris Sr2 163 Dec 1047 49 5831 270
Wadsowrth Nora's Cherub Belle Jr4 175 Dec 1160 52 7504 330
Wadsworth Peerless Ceres Sr2 126 Dec 1086 53 4751 219

§Hamby, Renic D., Hamby Farms, Oklahoma City, Okla. ARHT

*†Blue Boy's Ann of Renby Farms Jr4 238 Dec 534 40 5863 359
†Hamby Farms Deatrice Jr2 305 Nov 495 31 7911 398
S. Meadow Lodge King's Dalton D. St. Albans Valor's Beatrice
†Hamby Farms Trump Angel Jr2 228 Dec 609 46 5538 321
†Hamby Farms Trump Janice Jr2 153 Dec 659 55 3839 251
†Hamby Farms Trump Periwinkle Jr2 280 Dec 587 48 6918 412
*†Periwinkle of Fortune Sr4 231 Dec 687 47 7297 434
*†Walker Royal Janice 6 140 Dec 598 47 3783 240

§Hamilton, James T., Washington, Pa. ARHT

†Altha of Coal Hill Farm Jr2 256 Dec 525 30 6417 320
†Ambassador's Cherry Jr2 206 Dec 620 35 4959 256
†Ambassador's Lace Jr2 189 Dec 579 30 4121 204
*†Anna Donna Flossie Jr4 241 Dec 677 30 8180 381
†Anna Donna Kay Sr4 92 Dec 1087 53 3550 162
†Anna Donna's Bettie 8 168 Dec 1193 47 8055 321
S. Climax Marquis of W. V. D. Anna Donna's Susie
†Anna Princess Coset 7 132 Dec 1101 45 5032 211
†Champion's Royal Lassie 6 137 Dec 731 34 4616 212
†Graceland Forward's Minerva Sr2 305 Dec 159 7 7223 353
S. Graceland Forward D. Glen Ridge Minerva
†Hamilton's A. Annie Sr2 99 Dec 887 38 2790 121
†Hamilton's Admiral's Dottie Jr2 56 Dec 828 36 1495 67
S. Antietam Admiral D. Marquis' Anna Del
†Hamilton's A. Sonsie Sr2 91 Dec 785 36 2348 108
*†Marquis' Anna Del 5 305 Sept 310 15 10186 554
S. Climax Marquis of W. V. D. Anna Donna's Rosie of Cedarcrest
*†McDonald Farms Ilite 5 185 Dec 584 26 5650 248

§Hamilton, T. R., Hamhurst Farm, Burkeville, Va.

Hamhurst Danny Boy's Rachel Jr3 60 Dec 1165 62 2246 115
S. Bournedale Danny Boy D. Rose's Maxim's Ray
*Rose's Maxim Paulette 6 335 Dec 669 44 10766 624
†Rose's Maxim's Victoria 7 214 Dec 598 35 5536 287

Hanes, John W., Ben Tulloch Farm, Millbrook, N. Y.

Ben Tulloch Moon Blossom Jr2 245 Jan 813 40 7799 372
Ben Tulloch Rosalind Jr2 250 Jan 677 41 7030 359
Bethany Happy Constance Sr2 277 Jan 945 53 9751 476
*Churn Creek's Royal Agora Sr3 365 Jan 320 17 10699 510
S. Langwater May Royal D. Silver Forest Agora
*Edgewood Belfast's Dot 5 215 Jan 1194 47 9577 380
Edgewood Belfast's Lotus Jr2 278 Jan 640 29 8624 333
*Foremost Royal's Nedda Sr4 255 Jan 872 42 10039 494
*Hollimost's Kalissa Jr3 361 Jan 457 26 9389 470
Kitchener Fearless Valencia Jr2 365 Jan 600 39 10569 544
S. McDonald Farms Fearless D. Kitchener Forecast Verona
*Klondike Hollitulip 5 208 Jan 882 42 6663 329
*Klondike Kalisa 6 219 Jan 1224 56 7748 431
*Klondike Kenna 5 231 Jan 953 48 8448 387
*Klondike Loretta Sr4 329 Jan 764 36 11746 516
Klondike Predictmost Huntress Sr2 336 Jan 660 36 9754 497
Loretta's Foremost Rose Sr2 215 Jan 1191 56 8972 400
McDonald Farms Her Kidelle Sr2 316 Jan 710 43 9705 480

Haney, E. B., Ivadale Farms, Lancaster, S. C. ARHT

Edisto Farm's Bessie Jr2 246 Dec 757 36 7231 323
Ivadale's Bertha's Dolly Jr2 192 Dec 889 46 6917 324
Ivadale's Christine's Primrose Jr2 83 Dec 912 38 2451 130
S. Riegeldale Emory's Darwin D. Ivadale's Lucky's Christine
†Ivadale's Lucky's Jean Ann Jr2 303 Dec 516 34 6308 339
*†Ivadale's Lucky's Hazel Sr3 305 Dec 107 6 8990 433
S. Sunshine's Lucky Ensign D. Napoleon's Foremost Ann
*Myrtledale's Gay Stella Jr4 273 Dec 638 36 8114 395
*Tarlton Maxine 7 177 Dec 877 47 6540 330
Vickie of Great Falls Jr4 227 Dec 702 37 6912 337

§Hankins, D. W., Guern-Way Farm, Upper Sandusky, Ohio. ARHT

†Guern-Way Dimples Jr2 130 Jan 754 33 3579 159
†Guern-Way Naneen Sr2 305 Jan 262 15 7724 402
S. Villa-Way Cardington D. Twin Cedar Lucetta
†Guern-Way Priscilla Jr2 136 Jan 706 30 3639 155
†Guern-Way S. Peggy Jr2 164 Jan 590 25 3959 159
†Lady Darly of Maplelawn 8 130 Jan 948 34 4754 179
†Rockbottom Plato's Ruby Sr2 305 Jan 395 22 7997 416
S. Sun-Blest Farms Plato D. Wilema's Rosalind

§Hanks Brothers, Oakvale Farms No. 1 & 2, Winnebago, Minn. ARHT

†Gluek Farm Maxim Queeny Jr2 305 Nov 62 4 6699 363
S. Cesor Helene's Maxim D. Gluek Farm N. Quilda
*†Le Hillier May Rose 10 231 Dec 615 30 7157 310
*†Oakvale Beam 6 304 Dec 335 15 9157 407
S. Lawguern Relancyr D. Lawguern Relobeam
†Oakvale C. Dora Sr2 120 Dec 769 37 3371 160
†Oakvale C. Esther Sr2 134 Dec 854 42 4068 188
S. Boulder Bridge Convoy D. Oakvale G. Elsie
†Oakvale C. Lena Sr2 102 Dec 789 40 2848 145
S. Boulder Bridge Convoy D. Oakvale Royal Rena
†Oakvale C. Luella Sr2 82 Dec 829 40 2405 122
S. Boulder Bridge Convoy D. Oakvale G. Leota
Oakvale G. Dorothy 8 365 Dec 424 22 11219 530
S. Governor of Oakvale D. Oakvale A. Dawn
*Oakvale Lillian 9 363 Dec 390 24 11192 562
†Oakvale Majesty's Meta Jr2 289 Dec 72 4 7122 339
S. Jonacre Coronet Majesty D. Reliable's Maida
*†Oakvale Reliable Charm 5 72 Dec 1261 55 2976 136
S. Birchfield Reliable D. Guernseydale Charming
Oakvale Royal Lelah 5 365 Oct 374 21 10011 514
S. Boulder Bridge Royal Bloom D. Oakvale G. Leota
*†Oakvale Royal Lila 5 76 Dec 1080 48 2930 130
S. Boulder Bridge Royal Bloom D. Oakvale G. Leota
*†Oakvale Royal Rose Sr4 74 Dec 1029 54 2499 140
S. Boulder Bridge Royal Bloom D. Le Hillier May Rose

Hanson, Carl, Evergreen Farm, Barnum, Minn. ARHT

¶Evergreen's Butterfat Lady Jr2 98 Jan 1051 54 3560 191
¶Evergreen's Butterfat Primrose Jr2 58 Jan 1282 62 2367 117
S. Boulder Bridge Tribute D. Evergreen's Butterfat Alberta
*¶Evergreen's Sweet Lass 9 145 Jan 969 52 5958 345

Hanson, Christine, Evergreen Farm, Barnum, Minn. ARHT

¶Clover Glen Maiden's Beauty Jr3 117 Jan 1121 57 5018 248

§Hardman, Buddy, Lone Star Guernsey Farm, Grand Prairie, Texas. ARHT

†Begeacres Susan Jr2 81 Jan 581 26 1554 67
S. McDonald Farms Ithacan D. Begeacres Rosanive

§Hardman, W. C., Lone Star Guernsey Farm, Grand Prairie, Texas. ARHT

*†Brazos Lady Cara Sr3 62 Jan 1329 57 2602 112
S. Forges Royal Sequel D. Tarbell Farms Noble Carita
†Flo-Ray's Royal Fable Jr2 62 Jan 906 43 1751 85
S. Woodacres Royal Viking D. Flo-Ray's Fenora
†Meadow Lodge Tarma Sr3 58 Jan 737 31 1389 60
S. Meadow Lodge King's Trumpeter D. Meadow Lodge Harmony
*†Moonlite of Scheid Farm Jr3 65 Jan 869 38 1847 82
S. Cooper's Rex's Paul D. Moonlite Defiance
*Repelmar Clifford's Deramore Sr4 245 Jan 740 40 7774 359
*†St. Albans Actor's Inez 7 62 Jan 1404 68 2679 135
S. Wildwood Actor's August D. Gayoso Betsy's Ina
†St. Albans Valactor's Argyllis Jr2 135 Jan 664 30 3331 142
S. St. Albans Valiant Actor D. St. Albans Valiant Argyllis
*†Sun Farms Emperor's Maggie 6 280 Jan 362 20 5814 285
†Wethersfield Eola Jr2 305 Nov 146 7 7457 347
S. Wethersfield Prince Charming D. Wetherfield Nancy

§Hardman, W. C., Mrs. Lone Star Guernsey Farm, Grand Prairie, Texas. ARHT

Hope of Sleepy Hollow Jr2 274 Oct 435 22 5363 229
S. Primrose Viscountess' Rancher D. Maysie of Scheid Farm

§Harms, John W., Oakhurst Farm, Savannah, Ga. ARHT

†Master's Grace of Oakhurst 6 111 Jan 846 48 3258 172
†Master's Oakhurst Lil 8 190 Jan 854 42 6525 281
†Oakhurst Eastern Dawn 8 219 Jan 817 40 6657 308
†Oakhurst King's Della Jr2 185 Jan 687 31 4349 201
†Oakhurst Master's Martha 5 132 Jan 1001 50 4906 246
†Oakhurst Princess Bertha Jr3 206 Jan 744 43 5371 273
†Oakhurst Princess Daisy 5 246 Jan 837 47 8409 397
†Oakhurst Princess Hope 6 102 Jan 1316 70 4551 247
†Oakhurst Princess Lola Sr4 275 Jan 679 31 8562 372
†Oakhurst Princess Lona Sr3 273 Jan 586 37 7674 412
†Oakhurst Princess Lottie Sr4 305 Dec 25 1 10596 472
S. Prince Fashion of Oakhurst D. Oakhurst Pallotta's Lil
†Oakhurst Royal Felice Sr4 171 Jan 658 30 4927 206
†Oakhurst Royal Gipsy 5 251 Jan 476 25 5971 253
†Oakhurst Royal Lassie 5 274 Jan 660 32 7554 317
†Oakhurst Valor's Bettie Jr3 110 Jan 1083 45 4168 191
†Oakhurst Valor's Damsel Jr2 52 Jan 1078 47 1787 75
S. Pine Manor King's Valor D. Oakhurst Princess Donna
†Oakhurst Valor's Dawn Jr3 305 Jan 128 6 7132 321
S. Pine Manor King's Valor D. Oakhurst Eastern Dawn
†Oakhurst Valor's Donna Jr2 305 Dec 436 24 10118 476
S. Pine Manor King's Valor D. Oakhurst Princess Donna
†Oakhurst Valor's Fairy Jr2 144 Jan 615 30 3125 136
†Oakhurst Valor's Georgia Jr2 214 Jan 632 34 5220 260
†Oakhurst Valor's Gertie Sr2 235 Jan 588 39 5853 321
†Oakhurst Valor's Laura Jr2 105 Jan 599 30 2085 94
†Oakhurst Valor's Lil Sr2 278 Jan 241 13 6012 270
†Oakhurst Valor's Lucy Jr2 161 Jan 561 34 3445 178
†Oakhurst Valor's Lulu Jr2 193 Jan 651 36 4585 223
†Oakhurst Valor's Myra Sr3 94 Jan 1002 50 3271 163
†Oakhurst Valor's Roxane Jr3 305 Jan 68 4 8921 484
S. Pine Manor King's Valor D. Fashion's Oakhurst Roxane
*†Oakhurst Valor's Sadie Jr4 66 Jan 1246 57 2647 124
S. Pine Manor King's Valor D. Florentine Eastern Sunrise
†Oakhurst Valor's Sunrise Sr3 180 Jan 652 33 4925 241
†Royal Myra of Oakhurst 6 213 Jan 644 35 6231 318

§Harvey, Guy P. & Wilfred G., Three "H" Farm, Leominster, Mass.

†Gold Star's Minnie Sr3 253 Jan 639 36 8168 390
†Horse Shoe Conrad's Dolores Jr4 195 Jan 664 39 5009 265
†Hurricane's Sunbeam 7 62 Jan 1337 48 2753 111
S. Nashua Hurricane D. Nashua Sun Ring
†Knaust Bros. Farms, Inc. Hazel Sr3 305 Dec 6 8726 380
S. Sunny Lea Tut's Jayso D. Sulphur Spring Charlotte
*†Rosewald Norma's Delora 5 229 Jan 967 44 9014 424
*†Rosewald Topsy 6 234 Jan 698 32 7139 308
†Savery's Delight Sr4 216 Jan 469 21 5353 249

Harville, Thomas, Est., Avalon Guernsey Farms, New Milford, Ohio. ARHT

¶Avalon Bright Lady Jr4 101 Jan 1336 65 4405 197
¶Avalon Brilliant Alice Jr2 145 Jan 911 39 4134 171
¶Avalon Brilliant Fanny Jr2 156 Jan 1223 50 6615 261
¶Avalon Brilliant Flossie Jr2 180 Jan 1169 57 7189 322
Avalon Brilliant Irene Jr2 295 Jan 754 38 8091 381
¶Avalon Brilliant Lady Mirth Jr2 173 Jan 800 40 5157 247
¶Avalon Brilliant Magic Lady Jr2 110 Jan 1331 58 5041 215
¶Avalon Brilliant Marjorie Jr2 177 Jan 1005 38 5678 226
*Avalon Cordial Lady 5 301 Jan 811 49 10887 572
¶Avalon Coronet Maltie Jr3 301 Jan 453 31 6569 377
¶Avalon Levity Empress Jr2 164 Jan 901 43 5056 237
*¶Avalon Marvel Rosia 6 202 Jan 1023 53 8165 417
S. Kenfleur's Rose King Marvel D. Avalon Red Rosia
*¶Avalon Wonder Lady 5 219 Jan 1356 68 11096 538
¶Brilliant Iris of Avalon Jr2 76 Jan 1639 64 4103 163
S. Langwater Brilliant D. Marvel's Iris of Avalon
*Lady Virginia Mirth 6 334 Jan 958 51 14213 709
*Rex's Florance of Avalon 7 294 Jan 536 28 9868 507
*Rose King's Florance of Avalon 6 298 Jan 757 41 10606 552
*Rose King's Hopeful of Avalon 6 232 Jan 1315 73 12029 604

Harville, Thomas, Mrs. & Arthur, Avalon Guernsey Farms, New Milford, Ohio. ARHT

*¶Avalon Brilliant Pearl Sr2 108 Jan 1158 53 4280 185
S. Langwater Brilliant D. Tonkawa's Pearl of Avalon

§Hawkins, John W. & Son, Jande Guernsey Farm, New Waterford, Ohio. ARHT

*†Avalon February Belle	Jr4	305	Jan	64	4	6454	334
S. Normandy Coronet	D. December Belle of Avalon						
*†Avalon Lady Gracious	8	287	Jan	451	29	8544	426
*†Avalon Yankee Lass	6	305	Jan	164	12	8619	510
S. Gwenwilmar's Yankee Boy	D. Avalon Sweet Lass						
*†Consultant's Blanche S.	Sr3	81	Jan	1144	48	3191	132
*†Jewel's Hazel B.	6	82	Jan	1342	50	3713	161
†Kathlene of Spreading Elm	8	101	Jan	892	39	3361	155
*†Yankee Clara of Avalon	7	88	Jan	978	46	3014	138

Hayes, Kent B., Meadow Lodge Farms, Oklahoma City, Okla.

Cooper's Majesty Sue	Jr2	189	Jan	879	45	5534	268
*Cooper's Marzie Doots	Sr4	157	Jan	1039	55	6296	349
*Flying Horse Select's Gratiuty	Sr4	167	Jan	1320	67	8240	415
Meadow Lodge Climax's Jeanie	Jr3	341	Jan	848	44	10690	503
Meadow Lodge Climax's Youline	Jr4	361	Jan	884	54	13367	663
Meadow Lodge Climax's Yuletime	Jr2	261	Jan	867	47	8233	408
Meadow Lodge Gay Glow	Sr3	141	Jan	927	44	4920	218
Meadow Lodge Gay Myrna	Sr2	75	Jan	1150	50	2799	139
S. Meadow Lodge King's General	D. Meadow Lodge Rex's Myrna						
*Meadow Lodge Geneva	7	85	Jan	1448	63	4108	205
Meadow Lodge Kevity	Sr3	132	Jan	829	49	4074	196
Meadow Lodge Lady Augusta	Sr2	130	Jan	1059	49	5054	219
*Meadow Lodge Melbetta	7	59	Jan	1874	89	3364	170
S. Meadow Lodge Rex's Kingmaker	D. Meadow Lodge Melba						
*Meadow Lodge Queen Dena	7	130	Jan	1505	60	6800	278
¶Meadow Lodge Queen Lyda	6	97	Jan	1092	54	3562	169
¶Meadow Lodge Queen Mimic	6	61	Jan	1226	51	2514	113
S. Langwater King of the Meads	D. Meadow Lodge Mimic						
Meadow Lodge Queen Play Girl	Sr3	365	Jan	868	46	14727	685
S. Langwater King of the Meads	D. Meadow Lodge Play Girl						
Meadow Lodge Queen R. Baby	5	252	Jan	995	55	8715	418
*Meadow Lodge Queen R. Betsy	5	361	Jan	441	27	9564	483
*Meadow Lodge Queen R. Flute	5	365	Jan	432	23	14833	757
S. Langwater King of the Meads	D. Meadow Lodge Rex's Flute						
*Meadow Lodge Queen R. Mona	6	84	Jan	1712	91	4695	247
*Meadow Lodge Queen R. Myrna	7	108	Jan	1759	73	6333	265
Meadow Lodge Queen R. Rosina	Sr4	287	Jan	952	42	9582	389
Meadow Lodge Queen Sunlight	Sr2	361	Jan	837	43	11583	544
*¶Meadow Lodge Rex's Levity	9	270	Jan	592	37	9203	466
Meadow Lodge Rex's Trixette	5	250	Jan	866	47	8234	385
Meadow Lodge Tartha	Sr2	365	Jan	741	45	12729	641
S. Meadow Lodge King's Trumpeter	D. Cooper's Western Martha						
Meadow Lodge Toney	Sr2	138	Jan	1169	57	5785	299
*Moonlight's Gentian	11	234	Jan	1181	60	9670	434
*St. Albans Grandee Gilt	5	237	Jan	757	36	9485	441
*Walker Farms Piper's Lucille	Sr4	364	Jan	790	45	14089	695

Haywood, T. Holt, Arden Farm, Clemmons, N. C. ARHT

Arden Colfax Alacia	Jr2	151	Jan	1055	57	5154	252
Arden Colfax Aurelia	Jr2	365	Jan	188	9	11991	545
S. Riegeldale Emory's Colfax	D. Arden Maxim Aurelia						
¶Arden Colfax Jewel	Jr2	295	Jan	672	35	7894	400
*Arden Colfax Lily	Sr2	271	Jan	854	37	8648	341
¶Arden Colfax Nancy	Jr3	292	Jan	776	45	9826	481
Arden Colfax Ola	Jr2	56	Jan	867	37	1649	77
S. Riegeldale Emory's Colfax	D. Olive of Arden						
*Arden Colfax Olga	Jr3	187	Jan	865	40	6318	268
Arden Colfax Ruthie	Jr2	140	Jan	988	52	4580	210
Caumsett Ocean Mist	Sr3	365	Jan	593	34	12477	605
S. Caumsett Dynamo	D. Caumsett Royal Spray						
¶Churn Creek's Country Dorothy	Jr2	167	Jan	504	27	2947	140
¶Churn Creek's Country Quodam	Jr2	167	Jan	759	33	4535	191
Churn Creek's Promise	Jr2	130	Jan	732	43	3492	192
Fairlawn Coral	Jr2	242	Jan	981	52	8287	414
¶Fairlawn Pic	Jr2	305	Jan	125	6	9717	456
S. Fairlawn Maxim's Ferdinand	D. Fairlawn Peerless Ellen						
Gardenville Golden Bea	Jr2	49	Jan	1069	47	1650	71
S. Bournedale Inheritance	D. Provost's Busy Bee						
Gardenville Lustre's Coronet	Jr3	82	Jan	997	43	2670	116
S. Pine Manor Crown Majesty	D. Pine Manor Supreme's Lustre						
Graceland La Noce Carrie	Jr2	134	Jan	895	49	4225	202
¶Grassy Grove King's Actress	Sr2	238	Jan	496	34	4856	283
Horse Shoe F Alma	Jr2	103	Jan	987	47	3361	158
Langvalley Meadow Blade	Sr2	77	Jan	1065	47	2720	118
S. Caumsett High Tide	D. Broadland Meadowsweet						
Langvalley Venus	Jr3	266	Jan	992	46	9415	423
*Riegeldale Consummate's Jewel	Sr4	310	Jan	614	39	9330	502
*Sedgley Ambition's Tricksey	5	257	Jan	879	42	10273	446
*Sedgley Noble's Alacia	6	166	Jan	1003	47	7048	325
*Sedgley Noble's Reta	5	335	Jan	457	28	9333	471

Heifner, Gail E., Villa-Way Farm, Sullivan, Ohio. ARHT

Marben Ford Kate	Jr3	341	Dec	617	37	11336	618
*Villa-Way Anita	5	259	Dec	530	27	8198	391
*Villa-Way Cardonia	6	202	Dec	1073	44	8726	352
*Villa-Way Carolis	5	365	Dec	574	32	11731	558
S. Langwater Caroler	D. Villa-Way Phylis						
*Villa-Way Carpatha	5	354	Dec	479	29	12134	657
*Villa-Way Carritta	6	278	Dec	1009	46	12535	571
†Villa-Way Carsue	6	267	Dec	225	9	6551	305
*Villa-Way Mistress Carol	Jr4	306	Dec	913	47	13346	622
*Villa-Way Mistress Carsue	Jr4	316	Dec	610	28	12583	527
*Villa-Way Mistress Milly	Sr4	252	Dec	944	38	11255	454
†Villa-Way Mistress Valeska	Jr2	238	Dec	720	31	7158	316
*Villa-Way Queen Anna	5	306	Dec	604	33	11192	530
*Villa-Way Queen Sadie	Sr4	365	Dec	535	26	14654	649
S. Villa-Way Carhomet	D. Walburn's Mary Sadie Pretor						
*Villa-Way Queen Valene	5	316	Dec	418	23	10304	503
*Villa-Way Queen Vera	Sr3	306	Dec	950	51	12821	629

§Higgins, Charles A., South Brook No. 1, Kennett Square, Pa. ARHT

*†Amy's Roberta	7	48	Jan	1512	73	2196	107
S. Dainty Maid's Whistler	D. Butter Boy's Gippy Amy						
*Duke's Folly of Brinton Farm	Sr3	304	Jan	639	36	9335	458
*†Marlboro Barbara	Sr4	304	Jan	471	30	7426	433
*†Marlboro Leader's Clarabel	Sr4	305	Jan	619	37	12916	702
S. Marshallvale Boris	D. Leader's Del Esther						
*†Marlboro Pansy	Jr3	166	Jan	789	34	5180	237

§Higgins, Charles A., South Brook Farm No. 2, Kennett Square, Pa. ARHT

*†Crescent Moon of Oberod	6	54	Jan	1479	61	2395	105
S. Spar Hill Strongheart's King	D. Elk Manor Crescent						
†Marlboro Andrea	Jr2	298	Jan	421	25	5664	309
†Marlboro Astra	Jr2	99	Jan	1094	50	3515	158
†Marlboro Dottie	Jr2	245	Jan	827	44	7250	379
*†Marlboro Iris	Jr3	54	Jan	1124	52	1919	87
S. Spar Hill Admiral King	D. Spar Hill Iris 2d						
*†Marlboro Janice	Sr3	126	Jan	1092	59	4784	257
*†Marlboro Joy	Jr3	138	Jan	862	44	4878	239
†Marlboro King's Patsy	Sr2	273	Jan	737	38	7791	384
†Marlboro King's Reward	Sr2	67	Jan	966	46	2046	103
S. Spar Hill Admiral King	D. Niplig Vanguard's Reward						
*†Marlboro Nancy	5	153	Jan	950	43	5524	267
†Marlboro Wintergreen	Sr2	67	Jan	946	45	1982	102
S. Spar Hill Admiral King	D. Spar Hill Wintergreen						
*†Niplig Vanguard's Reward	Jr4	245	Jan	546	29	6531	322

Hill, J. S., Croasdaile Farms, Durham, N. C. ARHT

Croasdaile Invasion's Flora	Jr2	148	Jan	786	38	3950	188
*Croasdaile Maxim's Rosabel	Sr4	196	Jan	739	41	5577	292
Croasdaile Prince's Gilda	Jr2	98	Jan	715	38	2138	108
Croasdaile Princess Fay	Jr2	147	Jan	516	27	3098	155
*Croasdaile's Frisco's Lara	6	182	Jan	915	38	6859	295
Croasdaile's Maxim's Bracelet	Jr3	145	Jan	785	43	4095	198
S. Quail Roost Maxim's Majesty	D. Croas Daile's Beatrice						
*Croasdaile's Maxim's Faith	Jr3	147	Jan	701	34	4081	209
*Croasdaile's Maxim's Lenora	8	190	Jan	774	42	6055	281
*Croasdaile's Maxim's Rowena	8	319	Jan	731	41	11013	559
*Croasdaile's Princess Abelia	Jr3	141	Jan	700	41	3473	182
*Croasdaile's Princess Dolly	7	106	Jan	1218	50	4291	184
S. Quail Roost Crown Prince	D. Croasdaile's Maxim's Daisy						
*Croasdaile's Princess Fronie	6	128	Jan	1077	54	4876	237
S. Quail Roost Crown Prince	D. Croasdaile's Majesty's Francine						
*Croasdaile's Princess Gale	5	196	Jan	663	41	5681	292
*Croasdaile's Princess Jewel	Sr3	266	Jan	538	28	6996	341
*Croasdaile's Princess Larose	5	237	Jan	631	36	6241	312
Croasdaile's Princess Roma	Jr2	135	Jan	628	34	3029	141
*Croasdaile's Princess Sue	5	217	Jan	628	37	5648	325
Hillandale Beauty's Hope	Sr2	309	Jan	595	38	6793	416
*Zimalcrest Design's Beauty	5	332	Jan	766	38	11144	553

Hill, J. S., Hillandale Dairy Farms, Durham, N. C. ARHT

*Hillandale Ann's Georgianna	Jr4	355	Jan	633	38	11586	648
Hillandale Beauty's Shirley	Sr3	355	Jan	295	18	8712	469
Hillandale Ben's Victoria	Sr2	276	Jan	694	38	7989	446
Hillandale Cavalier's Barbara	Sr2	256	Jan	574	34	6464	341
Hillandale Cavalier's Daisy	Sr2	180	Jan	674	38	5030	274
Hillandale Cavalier's Ethel	Jr2	202	Jan	728	36	6109	303
Hillandale Cavalier's Rilla	Jr2	202	Jan	729	40	5732	294
Hillandale Charming Loraine	Sr2	290	Jan	298	17	5147	272
Hillandale Charm's Violet	Sr3	365	Jan	282	13	8697	447
S. Hillandale Majesty's St. Patrick	D. Hillandale Cavalier's Charm						
Hillandale Dame's Melba	Jr3	215	Jan	467	28	5283	306
Hillandale King's Marigold	Jr3	136	Jan	758	40	4247	224
Hillandale Naomi's Faith	Sr2	315	Jan	502	28	7271	441
Hillandale Primrose Rosebud	Sr3	355	Jan	388	21	9176	467
Hillandale Rika's Rebecca	Jr3	230	Jan	785	43	8344	433

§Hinds, C. J. & Son, Hindsdale Farms, Springfield Center, N. Y.

†Lad's Hindsdale Camelia	Jr2	57	Jan	1069	46	1968	85
S. McDonald Farms Gay Lad	D. Star's Hindsdale Cyna						

Hobler, Atherton W., Woodacres, Princeton, N. J.

*Argilla Fina Lee 2d	Sr3	200	Jan	1088	51	8349	386
Bethany Noble's Wistful	Sr2	343	Jan	996	61	12049	678
*Charlescote Peony	Sr4	97	Jan	1250	71	4174	221
*Chedco Welcome	Sr3	199	Jan	1338	62	9434	416
Elm Echo L. Friskey	Jr2	54	Jan	1432	63	2374	103
S. Fairlawn H. Eastern King	D. Fairlawn L. Frisky						
*Larches Peridot	Sr3	359	Jan	998	54	14724	716
*Pinebrook Buttergirl	Jr4	143	Jan	1250	68	6748	335
Rosewald Gracious' Alice	Jr3	364	Jan	726	38	13697	655
Two Brooks Clarabella	Sr4	142	Jan	955	49	4748	242
*¶Two Brooks Royal Clarinette	5	284	Jan	1167	59	12634	630
Woodacres Baroness Elizabeth	Jr3	160	Jan	1045	62	5734	304
*¶Woodacres Princess Lucy	7	304	Jan	885	52	13546	786
*Woodacres Princess R. Pride	5	134	Jan	1317	69	6128	297
*Woodacres Princess R. Virtue	Sr4	326	Jan	837	42	12276	619
*Woodacres Queen Dawn	Sr3	54	Jan	1482	65	2499	112
S. McDonald Farms Steadfast King	D. Woodacres Steadfast R. Dawn						
*Woodacres Queen R. Cherie	Sr3	270	Jan	806	47	10013	532
Woodacres Queen R. Daisy	Jr2	226	Jan	828	45	7256	391
*Woodacres Queen R. Vieni	Jr3	271	Jan	801	39	10229	490
Woodacres Royal Dairymaid	Jr2	108	Jan	904	44	3455	158
*Woodacres Royal Fashion	Jr4	356	Jan	825	36	14490	668
Woodacres Royal Surprise	Jr4	188	Jan	764	43	5913	312
Woodacres Royal Vanity Fair	Jr3	90	Jan	1068	46	3239	154
Woodacres Royal Vannette	Jr2	109	Jan	895	54	3572	181
Woodacres Steadfast Charlotta	Jr2	146	Jan	928	45	4426	213
Woodacres Steadfast Loftus	Jr2	273	Jan	822	42	8197	394
*Woodacres Steadfast Rene	5	48	Jan	2017	91	3000	137
S. Steadfast Valor of Oldacres	D. Woodlands Rene						
Woodacres Steadfast Royal Lady	Jr2	241	Jan	835	42	7059	333
*Woodacres Steadfast Vivian	5	304	Jan	1244	69	13829	684
*Woodacres Supreme Phelanor	5	62	Jan	1709	81	3354	147
S. McDonald Farms Supreme King	D. Woodacres Phelanor						
Woodacres Supreme R. Lavender	Sr3	87	Jan	1627	83	4556	217
Woodacres Supreme R. Pride	Jr4	129	Jan	1005	51	5152	269
*Woodacres Supreme R. Virtue	Jr4	157	Jan	1311	64	7784	377

§Hollingsworth, A. L., Springdale, Ark. ARHT

†Virmar's Kay Lyn	Sr2	305	Dec	455	31	5941	355
S. Normandy Harvester King	D. Virmar's Dicta Gloria						
*†Virmar's Kay Mary	Jr4	137	Dec	701	43	3671	221

§Holloway, E. W., Jr., Lincolnton, Ga. ARHT

†Mayfield Increase's Ann	Jr2	245	Jan	727	34	5838	244

§Holmes, P. A. & Son, Holmead Farm, Mount Vernon, Mo. ARHT

*†Holmead Queen Betsy	Sr4	258	Jan	619	35	8235	410
†Holmead Royal Belle	Jr3	212	Jan	844	44	7469	343
*†Holmead Royal Mitzi	Jr4	223	Dec	501	26	5383	269
†Repelmar L. Rosemary	Jr2	300	Jan	478	28	6800	322
*†St. Albans Improver's Halespot	8	283	Jan	857	38	10631	450

Hoover, Walter S., Coronation Farm, Williamstown, Mass. ARHT

*Coronation Laverna	7	365	Oct	373	20	15234	695
S. Fra-Mar Farm King	D. Rex's Lena						
Coronation Veronica	Jr2	343	Oct	784	45	10548	516

§Horton, Andrew & Mary, Horton Guernsey Farm, Horton, N. Y. ARHT

†Horton Farm Direct Fraulein	Sr4	305	Dec	421	29	10007	460
S. Foremost Direct	D. Orchard Grove Play Buttercup						
†Horton Farm Rex's Beauty	Sr3	305	Dec	428	23	8914	382
S. Orchard Grove Master's Rex	D. Orchard Grove Play Marie						
†Horton Farm Rex's Bess	Jr3	160	Dec	558	27	4285	199
†Horton Farm Rex's Madge	Sr2	297	Dec	444	27	7033	346
†Horton Farm Rex's Nellie	Sr3	202	Dec	448	21	4862	223
†Horton Majestic Beryl	Jr3	147	Dec	696	35	4123	190
†Horton Majestic's Maud	Jr2	305	Dec	296	21	6447	320
S. Orchard Grove Direct Majestic	D. Orchard Grove Play Maud						
†Orchard Grove Play Beryl	8	110	Dec	755	32	3104	125
†Orchard Grove Play Marie	5	293	Dec	424	24	7514	317

§Hougas, Vernon, Hill View Farm, Seneca, Ill. ARHT

*Hill View Dahlia T.	Jr4	94	Dec	879	45	3264	159
S. Green Meads Trojan	D. Hill View Daphne						
Hill View Darling T.	Jr2	69	Dec	815	38	1982	99
S. Green Meads Trojan	D. St. Albans Actor's Dawning						
*Hill View Valert	8	184	Dec	856	47	7575	359
Hill View Violet T.	Jr2	365	Nov	388	21	9559	479
S. Green Meads Trojan	D. Hill View Valert						

§Howell, Earl E., Hi-Hope Farm, Oklahoma City, Okla. ARHT

†Lady Flora of The Glen	Sr3	101	Jan	1231	69	4162	227

§Hulit Brothers, Morningdew Farm, Hillsboro, Oregon. ARHT

†Betty's Midget of Brook Home	Sr2	137	Dec	693	30	3298	142
S. Cascade Maverick	D. Viola's Betty of Valley Brook						

§Hulit, Curtis W., Morningdew Farm, Hillsboro, Oregon. ARHT

*†Grobania Lola	5	233	Dec	149	7	4937	217

§Hulit, Fay A., Morningdew Farm, Hillsboro, Oregon. ARHT

*†Tualatin Morna Colletta	Jr3	89	Dec	646	33	2200	105
*†Tualatin Morna Paloa	Sr4	297	Dec	299	17	8283	429
*†Tualatin Morna Parella	Jr3	175	Dec	623	28	4947	203
*†Tualatin Pavalen	5	275	Dec	147	8	3797	199

§Hulit, Sam & Sons, Morningdew Farm, Hillsboro, Oreg. ARHT

*†Ashmere's Duke's Fern	12	150	Dec	539	32	4327	241
*†Tualatin Duressa	Jr3	279	Dec	445	24	6164	323
†Tualatin Morna Adelba	Sr3	229	Sept	290	15	5340	243
*†Tualatin Morna Donala	Sr4	279	Dec	450	25	9360	473
*†Tualatin Mornalahe	5	274	Dec	512	25	7335	333
†Tualatin Morna Minola	Jr2	58	Dec	824	36	1521	62
S. Foremost Morningdew	D. Tualatin Honamine						
*†Tualatin Morna Vezita	Jr2	81	Dec	507	24	1381	67
†Tualatin Schemona	Sr2	304	Dec	292	15	5616	268

§Hulit, Vernon L., Morningdew Farm, Hillsboro, Oregon. ARHT

*†Maple Brook's Dollie	Sr3	229	Dec	568	31	7098	351
*†Tualatin Morna Vixen	Jr4	140	Dec	757	35	4200	172
S. Foremost Morningdew	D. Afton's Victory of Tualatin						

§Huston, C. R., Arrus Farms, Medina, Ohio. ARHT

Arrus Honey Clo	Sr2	361	Jan	468	21	9952	416
Pine Manor Carol	Sr2	227	Jan	882	46	7673	373

§Iowa State College, Ames, Iowa.

†Ames Ada	Jr2	305	Jan	44	2	8661	406
S. Boulder Bridge Climax	D. Marigold Linda of Smithdale						
†Ames Alma	Jr3	305	Jan	361	22	8593	441
S. Boulder Bridge Climax	D. Marigold's Linda of Smithdale						
†Ames Aloof	Jr2	263	Jan	665	35	6838	311

§Jackson, John N., Freegrove Farm, Staunton, Va. ARHT

†Freegrove Chieftain's Diana	Jr2	35	Feb	592	32	716	39
S. Freegrove Chieftain	D. Freegrove Delightful						
†Freegrove Chieftain's Maid	Jr2	254	Dec	470	27	5075	252
S. Freegrove Chieftain	D. Freegrove Princess Pride						
†Freegrove Chieftain's Pansy	Jr2	90	Jan	788	37	2342	111
S. Freegrove Chieftain	D. Freegrove Cleopatra						
†Freegrove Golden Lassie	Sr2	260	Aug	539	29	5401	284
S. Quail Roost Golden King	D. Quail Roost Beau Lassie						
†Freegrove King's Belle	Jr2	95	July	722	34	2386	118
S. Quail Roost King Samuel	D. Freegrove Belle's Pride						
†Freegrove King's Marie	Jr2	42	June	825	36	1173	52
S. Quail Roost King Samuel	D. Freegrove Beauty's Charm						

Jacobson, Julius, Valleyrun Farm, Bedminster, Pa.

Antietam Suzette	Sr2	345	Jan	853	41	11611	496
Maple Lane Africander's Marna	Jr4	259	Jan	728	47	7057	430
¶Maple Lane Designer's Nesta	Jr2	140	Jan	1036	49	5354	243

Jacobson, Julius, Mrs., Valleyrun Farm, Bedminster, Pa.

Caumsett Eastern Bloom	Jr2	299	Jan	821	44	9853	470

§Jenner, Bill, Vermilion Grove Farm, Ridge Farm, Ill. ARHT

Vermilion Levity Hope	Jr2	30	Nov	830	33
S. Pine Manor Levity Kenfleur	D. Kenfleur's Hope Alert				

§Jenner, Henry, Vermilion Grove Farm, Ridge Farm, Ill. ARHT

Kenfleur's Punta Sovereign	Sr3	51	Nov	1146	50	1890	82
S. Pine Manor Levity Sovereign	D. Kenfleur's Punta Alert						

§Jenner, Henry & Son, Vermilion Grove Farm, Ridge Farm, Ill. ARHT

Myersmead Superb's Sadie	Jr2	80	Nov	1047	54	2735	124
S. Pine Manor King's Superb	D. Fern of Myersmead						

Jennings, George & Son, Francene Guernsey Farm, Galloway, Ohio.

*¶Creditor's June Marie	6	267	Jan	593	31	7553	358
¶Nasus of Francene	Sr2	273	Jan	854	39	8244	343
¶Toots of Francene	Jr2	132	Jan	1013	52	4467	206

§Johnston, H. E., Est., Keshequa Guernsey Farm, Nunda, N. Y.

†Keshequa's Jewell	Jr3	74	Nov	1263	56	2921	139
S. Rosemount Rex	D. Keshequa's Julia Justine						
†Keshequa's Julia Justine	8	168	Nov	888	48	6314	318
†Keshequa's Minuet	5	109	Nov	982	41	4196	183
†Keshequa's Stella	5	146	Nov	1030	47	5815	271
†May's June of The Keshequa	5	229	Nov	894	40	8791	371

§Johnston, LaVerne C., Keshequa Guernsey Farm, Nunda, N. Y.

†Keshequa's Caroline	7	206	Nov	970	52	8166	490
†Keshequa's Dolores	Sr3	29	Oct	1202	59		
S. Coronation Yeoman	D. Josephine of The Keshequa						
†Keshequa's Mayflower	5	223	Nov	629	31	7202	351

§Jones, Elsie, Wrenwood Farm, Waukesha, Wis. ARHT

*†Wrenwood's Ada	6	280	Dec	357	16	6731	289
†Wrenwood's Babe's Rosa	Jr4	284	Nov	22	1	5535	272
S. Quail Roost Rose Gift	D. Wrenwood's Babe						
†Wrenwood's Bess	5	172	Dec	501	24	3857	161
†Wrenwood's Beth	6	126	Nov	733	34	3524	156
†Wrenwood's Beth's Betsy	Sr2	81	Dec	541	31	1471	76
S. Wern's Climax's Christy	D. Wrenwood's Beth						
†Wrenwood's Flora	5	134	Dec	720	38	3474	166
†Wrenwood's Leone	5	305	Dec	169	7	8027	354
S. Chedco Josiah	D. Wrenwood's Lassie						
†Wrenwood's Polly	Jr4	305	Dec	12		6671	337
S. Quail Roost Rose Gift	D. Wrenwood's Pet						
†Wrenwood's Topsy	Sr2	87	Dec	526	29	1541	80
S. Wern's Climax's Christy	D. Wrenwood's Topsy Beauty						
†Wrenwood's Topsy Beauty	Sr4	214	Dec	550	31	5366	231

Jones, Paul M., Mount Ephraim's Farm, Snow Hill, Md. ARHT

Blakeford Patroness	Sr2	220	Dec	774	42	6757	332
Coldspring's Romulus Lottery	Jr3	325	Dec	472	24	9069	439
*Coldspring's Romulus' Rose May	6	262	Dec	1099	57	13128	628
Coronation Lois	Jr4	322	Dec	796	46	11528	613
*Cosquay's Beau Countess	7	130	Nov	1236	65	5827	275
*Cosquay's Marcelle	5	216	Dec	851	51	8779	451
*Gardenville Princess Hera	5	105	Dec	1282	56	4552	194
S. Pine Manor King Kenfleur	D. Glenburnie Princess Hera 3d						
Groton House Levity's Rosetta	Sr3	365	Dec	644	31	15434	662
S. Pine Manor Levity's Legacy	D. Coronation Red Rose						
*†Homestead King's Sallie	7	305	Nov	186	10	10701	518
S. Broadland Coronation King	D. Homestead Leader's Sallie						
*Homestead Master's Chorine	6	249	Dec	1027	58	11817	633
Larches Philippa	Jr4	172	Dec	1321	62	8630	380
*McDonald Farms Gay Girl	7	287	Dec	697	42	10067	482
*McDonald Farms Valor Jackie	Jr3	270	Dec	805	54	9018	540
*Mt. Ephriam Maxim's Arrabella	Sr3	254	Dec	785	39	9790	480
Mt. Ephriam's Maxim's Marcelle	Jr3	339	Dec	908	51	13710	646
*Sterling's Lizzie	Sr3	365	Nov	474	32	10786	635
S. McDonald Farms Gladiator	D. Sterling's Orasim						

Jones, Paul M., Jr., Mount Ephraim's Farm, Snow Hill, Md. ARHT

*Cosquay's Bessie	Sr4	314	Dec	960	46	14008	669
Cosquay's Blossom	Jr4	310	Dec	693	41	11402	618
*Cosquay's Double Rose	7	263	Dec	1107	61	13750	645
Cosquay's Rose Harriett	Jr4	365	Nov	756	39	13852	680
S. Broadland Rose King	D. Cosquay's Honoria						
*Cosquay's Rosemel	Sr4	325	Dec	484	29	12972	755
*Cosquay's Tidy Nelda	5	205	Dec	987	62	8721	474
*Langwater Laura	Sr4	182	Dec	1266	47	8973	363
Mt. Ephraim's Rose	Jr2	263	Dec	953	42	9419	436
Mt. Ephriam Supreme's Belle	Sr3	333	Dec	666	32	9167	455
*Nancy Bess of Willodale	8	178	Dec	1134	60	7576	374
*Pine Manor King's Fancy	7	291	Dec	1058	57	12475	586

§Jones, W. Alton, Cedar Point Farm, Easton, Md. ARHT

*Blossom's Son's Anabel	10	301	Jan	577	29	11459	547
Cedar Point Africander Jewel	Jr2	222	Jan	564	32	5385	279
Cedar Point Bondor's Gem	Jr2	215	Jan	638	33	5587	265
†Cedar Point Bondor's Joyce	Jr2	101	Jan	572	30	1948	102
†Cedar Point Bonny Alice	Jr2	137	Jan	685	31	3138	135
†Cedar Point Bright Lily	Sr2	184	Jan	556	31	4317	225
Cedar Point Broad Sally	Jr2	303	Jan	461	25	7494	367
†Cedar Point Cardibona	Sr2	198	Jan	646	32	4844	214
†Cedar Point Cheriwick	Jr2	144	Jan	612	29	2886	136
*†Cedar Point Dazie Belle	Sr3	67	Jan	1089	50	2381	103
S. Bondor of Cedar Point	D. Crusader's Daznie						
†Cedar Point Lady Luck	Sr2	305	Jan	116	6	8700	389
S. Laddie of Cedar Point	D. Crusader's Fair Lady						
†Cedar Point Rosiewick	Jr2	82	Jan	706	26	1948	76
†Cedar Point Victory Belle	Sr3	86	Jan	762	34	2022	86
*†Gay Beauty of Cedar Point	5	250	Jan	538	28	8147	385
*Great Hopes Rosie	6	348	Jan	608	29	11393	478
Rose Nell of Cedar Point	Jr2	260	Jan	697	34	8082	367

Jones, William L., Llan Fair Farms, Pine Grove, Pa. ARHT

*Acme's Foremost Gyppie	5	264	Jan	1018	59	11129	539
*Blue Mist Foremost Antionette	6	343	Jan	907	39	14453	600
*Churn Creek's Hardwick Pearl	9	298	Jan	1005	58	13097	620
Coldspring's Beauty's Enola	Jr2	130	Jan	919	51	4457	218
*Coldspring's Noble's Vanity	Sr3	333	Jan	725	35	13822	608
*Coldspring's Romulus Enola	6	231	Jan	1224	67	10075	479
*Foremost Acme's Kedoria	5	86	Jan	1441	61	4201	184
S. Foremost Acme	D. Supreme's Kedoria						
*Foremost Royal's Julietta	Sr4	118	Jan	1642	89	6631	321
*Goodleigh Romulus Seba	Jr4	335	Jan	888	43	14067	629
Langwater Lobelia	Sr2	365	Dec	131	6	13556	559
S. Langwater Onward	D. Labelle of Langwater						
Llan Fair Count's Jule	Jr2	122	Jan	1211	66	5021	225
Llan Fair Footprint's Etta	Sr2	87	Jan	1659	77	4622	202
S. Foremost Footprint	D. Foremost Royal's Julietta						
Rosewald Garnet's Susette	Jr2	96	Jan	1310	63	3944	159
*Two Brooks T. Naiad	Sr4	181	Jan	1550	69	9752	404

Kaufman, Wallace I., Melodie Lane Guernsey Farm, La Salle, Colo. ARHT

Melodie Lane's Actor's Mary	Jr3	197	Dec	550	35	5815	284
Melodie Lane's Naughty Marie	Sr4	313	Dec	523	30	8464	418
†Melodie Lane's Peerless Nora	Sr2	280	Dec	382	24	5650	281

Kaufman, Wallace I., Mr. & Mrs., Melodie Lane Guernsey Farm, La Salle, Colo. ARHT

Fairlawn H. Honora	Sr4	234	Dec	1182	57	10345	442
*Sunshine Golden Lily	Sr4	118	Dec	1400	70	6240	272

Keady, M., Salisbury, Conn.

Bournedale Happy Girl	Sr2	181	Jan	846	51	5302	287

§Kenney Brothers, Kenholme Ranch, Winton, Calif.

†Geneva of Lehmar Hill	Jr2	272	Dec	596	30	7955	363
*†Holmwood's Maisie	6	186	Dec	862	39	7370	311
†Kenholme's Chorus Girl	Jr2	81	Dec	852	36	2350	102
S. Lehmar Prince of West Side	D. Lehmar Valiant's Chorus Girl						

†Kenholme's Donna	Jr2	271	Dec	679	37	7511	387
†Kenholme's Honey Maisie	Jr2	97	Dec	976	39	3242	141
†Kenholme's Nanette	Sr2	61	Dec	1004	42	1959	83
s. Chedco Honeyboy	D. Maywood's Ultra Nancy						
†Kenholme's Peg's Patsy	Jr2	69	Dec	850	35	2229	109
s. Lehmar Prince Lucky	D. Lehmar Princess Peg						
†Kenholme's Sophia	Sr2	96	Dec	824	39	2899	151
*†Lehmar Dibblee Dot	6	89	Dec	1074	51	3509	155
*†Lehmar Lad's Dawn of Planada	11	229	Dec	746	42	8951	447
*†Lehmar Melvin's Annie	5	244	Dec	910	40	11376	457
*†Lehmar Melvin's Bopeep	6	284	Dec	819	34	11809	522
*†Lehmar Melvin's Sapphire	6	245	Dec	821	41	9855	466
*†Lehmar Princess Bell of Sheehy	8	107	Dec	1104	52	4127	214
†Lehmar Princess Pansetta	Jr2	271	Dec	451	26	6736	332
†Lehmar Shining Light	Jr2	269	Dec	614	31	7547	351
†Lehmar Tulip 2d	Jr2	289	Dec	604	32	8057	400

§Kerr, Paul H., Kerr's Guernsey Farm, Columbia, S. C.

*Kerr's Foremost Alicia	6	357	Dec	556	32	10299	535
Kerr's Foremost Imogene	5	275	Dec	516	29	6837	336
*Kerr's Foremost Rosela	Jr3	213	Dec	725	38	6211	300
Kerr's Foremost Sally	Sr4	365	Dec	115	6	9969	472
s. Klondike Kenley	D. Bessie of Kerr's Dairy Farm						
Summeridge Maxim Dora	Jr4	241	Dec	647	37	7287	359
*Summeridge Maxim Primrose	Jr4	150	Dec	1071	58	5425	267
†Summeridge Maxim's Brenda	Jr4	94	Dec	996	47	3235	150

§Ketchen, Harold B., Belchertown, Mass. ARHT

*†Ketchen's Educator's Kate	Jr4	146	Dec	556	29	3980	184
*†Ladderlook Lady Gloria	5	170	Dec	886	40	6036	251
s. Ladderlook Wiseacre	D. Ladderlook Gloria						
*†Monarch's Sunshine Girl	6	153	Dec	576	39	4568	247

Kimberly, John R., Eskdale Farm, Neenah, Wis. ARHT

Eskdale Baron's Delores	Jr2	230	Jan	639	36	5179	281
Eskdale Baron's Pride	Jr2	62	Jan	1377	55	2635	113
s. Riegeldale Conqueror's Baron	D. Actor's Starlight of Falconell						
Eskdale Lady's Geraldine	Jr2	119	Jan	703	34	3083	147
Eskdale's Lu's Nina	Jr4	223	Jan	545	30	6847	357
*¶Fair Field Pansy Sue	Sr3	217	Jan	622	37	6364	311
*¶Fanning Fields Maxim Nona	Jr3	198	Jan	697	33	5908	278
¶Lotte of Ferson's Creek	Jr3	84	Jan	1457	56	4232	182
Skyline Triumph's Repose	Jr3	213	Jan	989	50	8231	370
*Spencer Farm Royal Surprise	5	189	Jan	1201	52	8270	369
Wey Acres Levity Hetty	Jr2	91	Jan	1024	39	3003	107

§Kipp, Hubert P., Lone Acres Farm, North Prairie, Wis. ARHT

†Lone Acres Bernice 2d	Jr2	223	Dec	617	34	5767	282
*†Lone Acres Fanita	Sr3	254	Dec	578	31	7700	349
†Lone Acres Hope	Jr2	305	Dec	110	7	5464	272
s. Langvalley Meadow Dude	D. Lone Acres Honeysuckle						
†Lone Acres Isabel	Sr2	68	Dec	794	37	1798	88
s. Langvalley Meadow Duke	D. Lone Acres Ida						
†Lone Acres Naomi	Jr2	264	Dec	584	31	6176	303
†Lone Acres Princina	Jr2	201	Dec	611	29	4889	220
†Lone Acres Rosabell	Jr2	263	Dec	415	19	6113	224
†Ringgold C. Marion	Jr2	134	Dec	682	38	3228	148

Klamfoth, Donald L., Maple Lawn Farm, Canal Winchester, Ohio.

¶Ioma of Penn Villa	Jr2	135	Dec	830	39	3825	177
†Maple Lawn Grace's Tamera	Jr2	137	Dec	696	31	3461	151
†Trojan's Patsy S.	Sr2	141	Dec	801	42	3835	206

§Klamfoth, Roy W. & Son, Maple Lawn Farm, Canal Winchester, Ohio.

†Maple Lawn Charlene	Jr2	208	Dec	789	39	5466	241
†Pam of Maple Lawn	5	196	Dec	833	42	5948	288

§Kline, Camellia S., Maxon-Dixon Line Farm, Hagerstown, Md. ARHT

†Dolly of Mason Dixon Line	Sr3	305	Dec	16	1	7189	401
s. Milkmaid's Gold Bond	D. Dot of Mason Dixon Line						

§Kline, Earl E., Mason-Dixon Line Farm, Hagerstown, Md. ARHT

†Belle of Mason Dixon Line	Jr3	296	Dec	546	24	8645	372
*†Bertha of Mason Dixon Line	8	245	Dec	477	22	8162	386
†Ella of Mason Dixon Line	Jr3	75	Dec	906	45	2184	119
s. Antietam Prince Noble	D. Ellen of Mason Dixon Line						
*†Eve of Mason Dixon Line	5	305	Dec	23	1	10425	509
s. Milkmaid's Gold Bond	D. Elaine of Mason Dixon Line						
†Florabell of Mason Dixon Line	Jr2	248	Dec	593	30	6055	314
*†Floss of Mason Dixon Line	6	295	Dec	697	38	9465	508
*Star of Mason Dixon Line	6	264	Dec	1031	41	11210	473

§Kline, Jennette, Mason-Dixon Line Farm, Hagerstown, Md. ARHT

*†Dottie of Mason Dixon Line	Jr4	149	Dec	861	39	4706	224

§Kohler, Theodore E., Marodore Farm, Groveport, Ohio. ARHT

*†Honorable Mandy	8	181	Jan	764	35	6236	249
*†Mandy of Plainview	9	256	Jan	962	44	9995	415
†Marodore Annette	Jr2	82	Jan	980	35	2589	100
†Marodore Mandy	Jr2	257	Jan	689	33	6614	284
†Marodore Monita	Jr2	228	Jan	551	29	4988	238
*†Marodore Noble Jane	Sr3	182	Jan	631	30	5249	233
†Marodore Noble Roberta	Jr4	305	Jan	194	9	9663	402
s. Franchester Noble Earl	D. Honorable Mandy						
†Marodore Ruby	Jr2	127	Jan	948	38	4035	151
†Saul's Mosswick	6	246	Jan	714	36	8335	374

§Krantz, Bernard, Krantzheim Farm, Dover, Ohio. ARHT

†Krantz Heim Free Elise	Jr2	161	Dec	691	29	4025	173
*Krantz Heim King's Annabelle	Jr3	356	Dec	575	33	10547	556
*†Krantz Heim Marlene	5	197	Dec	491	20	5083	217

§Kuns, H. C. & H. T. & Sons, Wacalu Farm, Castalia, Ohio. ARHT

*†Aigler Farm Julie	6	213	Dec	769	36	7296	307
†Caswell's Inspiration Perie	Jr2	296	Dec	482	26	7074	358
†Caswell's Inspiration Pet	Jr2	280	Dec	513	28	6087	289
†Caswell's S. J. Rose	Jr2	273	Dec	623	30	7438	327
†Guerndot Loretta's Consula	6	114	Dec	1158	48	4987	217
†Indian Knoll's Belinda	Jr2	61	Dec	900	40	1642	78
s. Indian Knoll's Champion	D. Indian Knoll's Bonnie						
†Lone Oak Cherry Jean	Jr2	254	Dec	584	34	6401	324
†Marben Ford Noel	7	158	Dec	871	47	5253	294

Lakemont Dairy, Incorporated, Winter Park, Fla. ARHT

Lakemont Valiant Alma	Jr3	303	Dec	606	36	7102	352
s. Lendolure Valiant Noble	D. Beaver Creek Maia						

Lakewood Farm, Malcolm J. Boyle, Trustee, Mundelein, Ill.

*†Cesor Penwyn's Paulette	7	223	Dec	484	24	7460	388
†Gloria of Franks Home	Jr2	296	Dec	560	28	6950	332
*†Lakewood Cecily	6	50	Dec	1357	53	2246	95
s. St. James Philosopher's Robin	D. Meadow Lodge Betina						
*†Lakewood Dainty	Jr4	213	Dec	679	43	6320	357
†Lakewood Dawn	Sr4	269	Nov	512	22	8836	350
†Lakewood Faithful Girl	Jr2	282	Dec	481	27	5852	283
†Lakewood Fawn	Sr2	261	Dec	540	31	6528	299
†Lakewood Gentle	Jr2	265	Dec	512	30	6390	293
†Lakewood Lady Gaiety	Jr2	272	Dec	497	27	6555	284
†Myersmead King's Melody	Jr2	234	Dec	637	29	5740	233
†Myersmead King's Orpha	Jr2	223	Dec	586	32	5543	257
*¶Raemelton Levity Periwinkle	5	305	Dec	250	15	9315	400
s. Pine Manor Levity King	D. Raemelton Corking Periwinkle						
*Raemelton Levity Pertinent	Jr4	215	Nov	179	8	6347	275
Sun-Blest Farms Dahlia	Jr2	251	Dec	831	38	7670	321
*¶Sun-Blest Farms Primrose	Sr4	305	Dec	164	8	10301	490
s. Argilla Caesar	D. Argilla Primrose						
†Sun-Blest Farms Valentine	Jr3	63	Dec	987	41	1987	77
s. Langwater Forward	D. Rock Creek Valentine						

Lamberson, R. G., Littlewood Farm, West Chicago, Ill.

†Anchor Point Mod. Berenice	Sr3	150	Jan	717	26	4773	177
*¶Curtiss Candy Levity Rheba	5	92	Jan	1277	61	4195	211
†Elderbrook's Monogram	Sr3	123	Jan	1213	47	5014	202
*†Lockshore Garden Gal	7	123	Jan	931	48	4369	229

§Lane, Allan Browning, Spencer's Landing Farm, Centerville, Md. ARHT

†Spencer's Landing Edna	Sr3	102	Jan	824	41	3377	165
*†Spencer's Landing Elvira	Jr3	252	Jan	631	42	8693	460
†Spencer's Landing Ernestine	Jr2	305	Dec	349	21	10598	496
s. Spencer's Landing Caesar	D. Spencer's Landing Cornelia						
†Spencer's Landing Eveline	Jr2	288	Jan	710	34	9498	410
†Spencer's Landing Felicia	Jr2	90	Jan	1107	45	3253	136
†Spencer's Landing Flora	Jr2	156	Jan	607	41	3677	210
†Spencer's Landing Frances	Jr2	101	Jan	724	44	2670	138

Lang, Charles G., Langvalley Farm, Glenarm, Md. ARHT

Chedco Enchantress	Sr4	278	Dec	768	40	9809	462
Langvalley Tide's Sheila	Jr2	228	Dec	557	30	7143	343
Sierra Manor Majesty's Brocade	Sr2	214	Dec	687	38	6653	337

Larter, E. A., Elmhaven Dairy Farm, Dunstable, Mass. ARHT

*¶Elmhaven Marline	Sr3	252	Jan	592	31	7850	378
†Elmhaven's Delight	Jr2	104	Jan	800	42	2919	138
s. Rockingham His Highness	D. Sheldegren Deleila						
†Elmhaven's Gypsy Rose	Jr2	107	Jan	997	45	3401	153
s. Rockingham His Highness	D. Edgewood Farm's Geralania						
†Elmhaven's Nicolise	Jr2	123	Jan	727	33	2940	131
†Elmhaven's Ninette	Sr2	59	Jan	1044	46	1931	88
s. Rockingham His Highness	D. King's Nina of Deerfield						
†Elmhaven's Padekin	Sr2	95	Jan	1032	53	3340	150
s. Rockingham His Highness	D. Elmhaven Starboy's Papoose						
†Elmhaven's Pansy	Jr2	161	Jan	709	39	4037	200
s. Green Meads King James	D. Hayland Patricia						
¶Elmhaven's Prunella	Sr2	118	Jan	1126	46	4446	189
s. Rockingham His Highness	D. Frisky Hill Prudy						
*¶Elmhaven Starboy's Araminta	Sr3	305	Dec	231	11	10723	468
s. Rockingham Starboy	D. Edgewood's Althesia						
*¶Elmhaven Starboy's Gaiety	5	305	Dec	661	32	11595	540
s. Rockingham Starboy	D. Edgewood Farm's Geralania						
*¶Elmhaven Starboy's Lulubelle	5	195	Jan	965	54	6849	350

Lawrence, Leigh, Dairylou Farm, Herndon, Va.

Beacondale Comet's Beauty	Jr2	92	Dec	1134	41	3366	133
Dairylou Bright Lou	Jr2	240	Dec	822	37	7722	354
Dairylou Bright Vera	Jr2	223	Dec	683	35	6315	302
Dairylou Guthrie's Valentine	Sr2	153	Dec	748	41	4103	208
Dairylou Lucky Dot	Sr2	85	Dec	956	39	2668	115
Dairylou Lucky Nell	Jr2	222	Dec	633	33	6513	305
Dairylou Lucky Pat	Jr2	245	Dec	847	42	7922	363
Dairylou Lucky Valinda	Jr2	148	Dec	749	42	4157	210
Mobjack Rosella	Sr2	50	Oct	1156	50	1835	76
s. Klondike Laudable	D. Mobjack Rosemary						
Vagabond's Cantata	Jr3	102	Dec	887	42	3116	140
s. Fox-deceived Opal's Vagabond	D. Playboy's Candice						
Vagabond's Connie	Sr4	122	Dec	1068	55	4730	226
s. Fox-deceived Opal's Vagabond	D. Flying Hill Royal Coronet						

§Layman, Oren H., Maple Shade Farm, Hillsboro, Ohio. ARHT

†Buddy's Alice Faye	Sr4	304	Dec	40	1	8422	343
s. Pride's Osage Buddy	D. Maple Shade Pat Alice						
†Iona's Cream Girl	Jr3	126	Dec	549	19	2956	106
†Maple Shade Angelia	Sr2	305	Dec	466	26	7623	333
s. Welcome-In Forward's Leader	D. Molly Dea						
†Maple Shade Iona's Content	Jr2	293	Dec	588	30	7109	328
†Maple Shade Miss Pansy	Jr2	305	Dec	284	14	6799	298
s. Welcome-In Chum's Special	D. Maple Shade Belle Beauty						
†Maple Shade Peaches	Sr3	287	Dec	170	10	6681	296
†Maple Shade Pride's Charm	Jr2	290	Dec	476	27	7315	352
†Maple Shade Special's Lassy	Jr2	137	Dec	673	34	3243	152
s. Welcome-In Chum's Special	D. Buddy's Ann Shirley						

§Lewark, Verne A., Mr. & Mrs., Ver-Lo-Lew Farm, Anderson, Ind. ARHT

†Basquaerie Levity's Moonflower	Jr2	166	Dec	823	43	5403	217
†Golden Grange R. Alta	Jr2	132	Dec	863	35	4158	165
s. Meadow Lodge King's Raider	D. Coronation Althea						
†Manor Lodge Raider's Bonnet	Jr2	189	Dec	746	33	5370	216
*†Ver-Lo-Lew Beauty	6	285	Dec	583	28	10477	519
*†Ver-Lo-Lew June	5	109	Dec	1176	56	4316	205
*†Ver-Lo-Lew Laura B.	Jr4	171	Dec	972	50	6701	325
*Ver-Lo-Lew Pat	Jr3	235	Dec	1085	62	9352	450
†Ver-Lo-Lew Pride	Jr2	107	Dec	855	43	2963	136
†Ver-Lo-Lew Quilla	Jr2	91	Dec	981	53	3125	142
*†Ver-Lo-Lew Xmas Eve	6	305	Dec	40	1	9774	450
s. King's Model of Joliet	D. Lassie's Bess of Marolyn Farm						

§Lewis, E. H., Mr. & Mrs., Johnstown, Ohio. ARHT

*Morrow's Vaun	Sr4	175	Jan	708	32	5202	234

§Lewis, Richard L., Johnstown, Ohio. ARHT

†Jaebardale Rosetta Bond	Sr2	65	Jan	720	30	1538	72
s. Franchester Vagabond	D. South Chapel Rosetta						

Liberman, Sidney, Valley Brook Farm, Collegeville, Pa.

Argilla President's Queen	Jr3	215	Jan	864	43	6448	304
*Caumsett Glean	5	62	Nov	1595	62	3173	131
S. Caumsett Redman D. Caumsett Ocean Sheen							
Mahwin Farms Buttercup	5	315	Jan	835	52	9985	544
Zenda Princess Irma's Edna	5	285	Jan	934	60	9639	539

Liebers, O. H. & Son, "Skyline," Lincoln, Nebr. ARHT

*¶Jupiter's Betty Vera	9	73	Dec	911	39	2637	119
S. Skyline's Jupiter D. Queen Vera of Kalashana							
*Jupiter's Jo Betty	7	342	Dec	401	22	12641	617
*Pine Manor Majesty's Vision	7	354	Dec	397	24	11312	548
*Pine Manor Royal Symphony	7	365	Dec	35	2	11750	578
S. Coronation Reflector D. Wildwood Polly's Dimple							
¶Skyline Challenger's Bountiful	Jr3	305	Dec	659	38	8347	454
S. Pine Manor King's Challenger D. Skyline Mayflower							
*¶Skyline Challenger's Dorreen	Sr4	78	Dec	1003	62	2602	161
S. Pine Manor King's Challenger D. Foremost Masterpiece's Dora							
Skyline Challenger's Ellen	Jr2	340	Dec	684	41	10261	510
*Skyline Challenger's Fashion	Jr3	299	Dec	334	18	7259	362
*Skyline Challenger's Favorite	Sr3	311	Dec	289	17	9266	499
¶Skyline Challenger's Fleda	Jr2	57	Dec	868	49	1532	82
S. Pine Manor King's Challenger D. Skyline Flute							
¶Skyline Challenger's Lass	Jr2	132	Dec	788	37	3656	158
¶Skyline Challenger's Lottie	Jr2	164	Dec	570	29	3510	166
*Skyline Fayette	9	363	Dec	494	28	12790	588
*¶Skyline Felice	8	273	Dec	622	35	8385	440
¶Skyline Hercules' Bonnie	Jr3	58	Dec	1013	54	1870	101
S. Pine Manor Hercules D. Skyline Challenger's Belle							
*Skyline Hercules' Brenda	Sr3	365	Dec	77	5	10632	604
S. Pine Manor Hercules D. Skyline Belinda							
¶Skyline Hercules' Coquette	Jr3	273	Dec	537	35	7055	386
*Skyline Hercules Magic	Sr4	269	Dec	569	38	7681	435
*¶Skyline Leona	8	258	Dec	459	24	7858	376
*¶Skyline Romance	9	305	Dec	494	31	11432	604
S. Mayprince's Masterpiece D. Linwood's Lustre							
*†Skyline's Faith	12	212	Dec	726	32	6601	254
*¶Skyline Superb's Levity	11	171	Dec	781	41	5781	269
Skyline Triumph's Dairymaid	Jr2	360	Dec	585	35	9764	464
*¶Skyline Triumph's Garnet	Sr3	257	Dec	549	35	6308	350
*Triumph Generous Gretta	Jr4	347	Dec	405	27	9372	498
*Triumph's Alberta	Sr3	228	Dec	872	51	8638	432

Lincoln, Raymond E., The "Old England" Farm, Pickering, N. H. ARHT

†Patsy of O. E. F.	Sr2	40	Jan	1027	36	1279	47
S. Great Elm His Emerald D. Great Spring Pearline							
*Scotch Lass of Bonnie View	6	360	Jan	813	37	15974	729

§Lively, J. T. & Son, Bluff View Farm, Dallas, Texas.

*Lincoln's Lotus Daughter	7	236	Dec	896	41	8069	352
*Lotus Dawn	10	317	Dec	865	45	12410	529
Primrose Rancher's Treasure	Jr4	258	Dec	646	28	8853	349
Tri-Gables Jalna	5	106	Dec	1142	49	4006	172

§Lohmann, Carl, "Gulflands," Waco, Texas. ARHT

†Gulflands' Lavinia	7	87	Dec	972	40	2837	118
S. Meadow Lodge Majesty D. Beauty's Master Royal Louise							
†Gulfland's Orange Claireflower	Sr3	144	Dec	668	35	3468	162
Riegeldale Ferd's Joyous	Jr2	254	Jan	985	54	8599	425
*†Roughwood Theresa	Sr3	153	Dec	720	31	4136	184

Loree, R. F., Afton Farm, Florham Park, N. J. ARHT

†Afton's Dina Maxim	Jr2	245	Dec	348	23	4026	226
†Afton's Dolly Heritor	Jr2	256	Dec	427	28	4462	261
Afton's Donna Ro	Jr2	337	Dec	608	35	8521	427
Afton's Ragea	Jr2	346	Dec	711	39	8900	449
Afton's Rhonda	Jr2	333	Dec	833	49	10296	541
¶Afton's Romulus' Mignot	Sr2	824	Dec	710	40	7917	395
¶Afton's Sheik's Hyacinth	Jr2	68	Dec	1116	54	2455	117
¶Afton's Sheik's Keepsake	Jr2	47	Dec	1046	59	1624	87
S. Afton's Sheik D. Afton's Keepsake Princess							
†Afton's Valor's Polly	Jr2	153	Dec	674	42	3876	213
†Afton's Vroni	Jr2	275	Dec	752	39	8344	388

Luck Brothers, Luck Brothers' Farms, Ashland, Va.

Luck Bros. Steadfast Pansy	Sr3	61	Dec	1314	59	2604	123
S. Woodacres Steadfast Sensation D. Lakeview Gertrude Pansy							
Luck's Steadfast Lady	Jr4	63	Dec	1597	67	3256	137
S. Woodacres Steadfast Sensation D. Lakeview Steadfast's Lady							
Luck's Woodacres Dutch Maid	Sr3	65	Dec	1291	50	2675	102
S. Woodacres Steadfast Sensation D. Lakeview Master's Dutch Maid							

§Lurvey Brothers, Dousman, Wis. ARHT

*†Monarch's Challenger's Faith	5	305	Jan	49	3	10795	607
S. Monarch's Challenger D. Monarch's Favor							
Monarch's Challenger Favorite	Sr2	365	Oct	57	3	9707	577
S. Monarch's Challenger D. Monarch's Valiant's Maggie							
*†Monarch's Valiant Susie	7	305	Nov	133	8	10873	611
S. Monarch's Supreme Valiant D. Monarch's Rose Anna							
*†Monarch's Valor's Nan	Jr4	305	Jan	68	5	8123	547
S. Monarch's Valor D. Monarch's Valiant's Flower							

§Lykes, F. E., Milton Farms, Arden, N. C. ARHT

*†Milton Farms Ollieve	Sr3	142	Dec	593	32	4935	230
†Milton Farms Pansy	Sr2	237	Dec	720	34	6573	308
†Milton Farms Patience	Sr2	182	Dec	543	30	4453	219
†Milton Farms Patrica	Sr2	269	Dec	531	32	6402	311
†Milton Farms Patsy	Sr2	231	Dec	618	25	6023	243
†Milton Farms Polly	Sr2	184	Dec	578	33	4633	233

Lyon, Chester A., Antietam Farm, Waynesboro, Pa. ARHT

Antietam Buttercup	Sr2	87	Jan	1214	52	3514	153
Antietam Clara	Jr2	353	Jan	939	53	11955	601
*Antietam Janita	5	245	Jan	932	46	10218	493
Antietam Jessica	Jr2	247	Jan	797	49	9255	461
*Antietam Joyce	Sr4	104	Jan	1657	61	5602	220
Antietam Marie	Jr2	362	Jan	701	38	10146	505
Antietam Rosita	Sr2	151	Jan	1056	55	5718	252
Antietam Royal Gem	Jr2	299	Jan	824	46	9564	483
Antietam Sally	Jr2	294	Jan	888	45	9707	456
Antietam Sunrise	Sr3	114	Jan	1024	47	4214	208
Antietam Susie	Jr2	307	Jan	962	58	10783	567
Leader's Vianna	Jr2	88	Jan	1006	47	2935	135
Ring-Win Julia	Jr2	151	Jan	808	45	4578	236

Lyon, Chester A., Mrs., Antietam Farm, Waynesboro, Pa.

Antietam Eva	Jr2	72	Jan	1272	68	2938	139

§MacNaughton, Charles D. & Holt, Lloyd H., East Troy, Wis. ARHT

†Bliss Farm Queen Diane	Jr2	64	Dec	660	36	1425	85
S. Susan's Prince of Vanity D. Dionne of Bliss Farm							
†Bliss Farm Rose	Jr2	61	Dec	772	35	1524	67
S. Curtiss Candy Levity Bomber D. Owendale's Napoleon's Polly							
*Katinka of Bliss Farm	Sr4	365	Nov	34	1	9027	444
S. Nashoba Septimus Sheik D. Broadmeadows Ferdia							
*Melba of Bliss Farm	Jr4	268	Dec	646	35	7797	368
*†Nancy of Bliss Farm	Sr3	87	Dec	1216	60	3537	189
S. Susan's Prince of Vanity D. Geneva of Bliss Farm							
*†Owendale's Emerald	7	242	Nov	362	14	8014	347
S. Owendale's Playboy D. Owendale's Gem							

Mainstone Farm Trust, Wayland, Mass.

Dorothy Royal Lady	6	181	Dec	757	41	5827	291
S. Mountain View Emergency D. Dorothea Mine of Mountain View							
Fair Royal Brilliance	Jr3	174	Dec	985	42	6420	279
S. Argilla Fair Royal D. College Bright Lady							
Fair Royal Sailor Girl	Sr3	69	Dec	1382	53	3077	124
S. Argilla Fair Royal D. Mildred's Sailor Girl							
Fair Royal's Emerglow	Sr3	82	Dec	1271	57	3389	145
S. Argilla Fair Royal D. Princess Emerglow							
Fair Royal Suszanne	Jr4	82	Dec	1158	55	3148	141
S. Argilla Fair Royal D. Sesame's Princess Suzanne							
Fair Royal Tango	Jr4	92	Dec	1060	51	3160	141
S. Argilla Fair Royal D. Tango Wonder Girl							
Mainstone Lucky Clover	Jr3	117	Dec	958	41	3684	155
S. Green Meads Win-King D. Mainstone Red Clover							
Mainstone Queen Ellea	Sr3	134	Dec	1013	47	4916	219
S. Howland Noble Ritor D. Mainstone Eleanor							
Mainstone Queen Patience	Jr3	134	Dec	881	38	4074	182
S. Howland Noble Ritor D. Mainstone Daisy							
Mainstone Valanna	Sr3	134	Dec	903	48	4417	218
S. Flying Horse Master's Valor D. Mainstone Betty's Anna							
Pharos Indenture's Doran	Jr2	134	Dec	739	39	3496	179
S. McDonald Farms Indenture D. Pharos King's Doris							
Rocking Rock Farm's Judith	Jr3	71	Sept	1219	53	3047	127
S. Argilla Monogram D. Julia of Rocking Rock							

§Malley, John C., Indigo Hill Farm, Somersworth, N. H. ARHT

†Deershorn Bonny	Sr2	96	Dec	762	32	2595	113
†Deershorn Foremost Peggy	Jr2	66	Dec	789	31	1814	80
S. Deershorn Foremost D. Deershorn Standard Favorite							
†Deershorn Foremost Sadie	Jr2	99	Dec	642	31	2346	105
*†Great Elm His Rosa	5	126	Dec	802	37	3800	165
*†Indigo Hill Lassie	5	289	Dec	495	23	8313	384
†Indigo Hill Patsy	Jr2	43	Nov	862	34	1189	47
S. Foremost Good Gift D. Jack's Foremost Princess							
†Indigo Hill Pauline	Jr2	72	Dec	913	41	2185	95
S. Foremost Good Gift D. Haven Indigo Duchess							
†Jack's Violet	Jr4	55	Nov	1524	64	2720	115
S. Foremost Good Gift D. Indigo Hill Pansy							
†Kadockadee Princess Uranium	5	122	Dec	1037	46	4778	223
†McDonald Farms Supreme Lana	Jr2	117	Dec	765	34	3330	142
†Philcrest Columbine	Jr2	232	Dec	350	18	5223	235
*†Rosewald Gaylora	5	305	Nov	435	22	9826	449
S. Langwater Darius D. Rosewald Nora							
†Wethersfield Sylvia	Jr2	197	Dec	621	32	5035	229

§Manning, W. L., Chockoyotte Farm, Roanoke Rapids, N. C. ARHT

*†Chockoyotte Hilda	Jr4	133	Dec	909	43	4679	228
†Chockoyotte Hildamost	Jr2	108	Dec	551	26	2017	98
*†Chockoyotte Hildred	5	305	Dec	298	16	6367	312
S. Klondike Kashmir D. Chockoyotte Hildroli							
†Chockoyotte Hilkashemoli	Sr3	88	Dec	620	30	1988	90
†Chockoyotte Hilkawanoli	Sr2	273	Dec	590	29	7273	325
†Chockoyotte Hilsaloli	Sr2	250	Dec	625	33	6547	303
*†Chockoyotte Kasholihil	5	305	Dec	607	32	10139	468
S. Klondike Kashmir D. Chockoyotte Olihildred							
*†Chockoyotte Kemoli	Sr4	161	Dec	578	29	3903	180
†Chockoyotte Okashohil	Jr2	187	Dec	633	31	4657	206
†Chockoyotte Okohil	Jr2	158	Dec	592	28	3609	174
*†Chockoyotte Olihildred	7	297	Dec	664	35	8998	449
*†Chockoyotte Salutoli	8	271	Dec	349	18	7930	434

Marshall, Donnell, Laurel Locks Farms, Pottstown, Pa.

¶Laurel Locks Carthelia	7	268	Jan	632	37	8057	430
¶Laurel Locks Corky	7	271	Jan	604	32	9598	483
*¶Laurel Locks Dottie	7	305	Jan	180	11	10319	519
S. Laurel Locks Pride D. Laurel Justice's Lyre							
*¶Laurel Locks Elmira	6	284	Jan	370	22	8680	447

§Martin, Carl N., Mrs., Pine Creek Farms, Anselma, Pa. ARHT

†Pine Creek Daffodil	Jr4	305	Nov	89	6	6733	358
S. Westmont Demonstrator D. Sunshine's Daffodil of P. C. F.							
†Pine Creek Lindy's Lenora	Jr2	36	Dec	698	27	794	30
S. Coldspring's Romulus Lindy D. Commander's Rena of Pine Creek							
*†Pine Creek's Glen Rose	Jr3	305	Nov	123	8	8501	442
S. Blossom's Son's Commander D. Demonstrator's Glen Rose							
*†Pine Creek's Glow	Jr3	283	Nov	129	7	6825	321
S. Blossom's Son's Commander D. Leader's Glow of Pine Creek							

Matthiesen, Walter, Diversified Farm, Filer, Idaho. ARHT

†Betty of Freeglow	7	305	Dec	236	12	7344	328
S. Comet of Hagerman D. Wilson Acres June							
†Brookacres Arabella	Sr3	125	Dec	865	37	4233	190
†Diversified Alpha	Sr2	172	Dec	604	30	4630	179
†Freer Acres Bertha	Jr3	300	Dec	280	12	8284	351
Freer Acres Gracie	Jr3	322	Dec	564	30	8944	368
†Gem View Ruby Rosa	Jr2	191	Dec	606	33	4511	206
†Ju-La-Mor Bonnie	Jr2	169	Dec	731	36	4744	218

§Maule, Charles, Chesterluck Guernsey Farm, Dousman, Wis. ARHT

†Blyth Hurst Cherry Boy's Belle	Sr4	305	Dec	281	16	9627	446
S. Blyth Hurst Cherry Boy D. Blyth Hurst Happy Boy's Mable							
Blyth Hurst Cherry Boy's Pat	5	187	Dec	686	39	6104	296
Blyth Hurst Cherry Boy's Topsy	5	280	Dec	562	28	8312	384
*Blyth Hurst Happy Boy's Mable	7	315	Dec	795	40	10677	468
Blyth Hurst M. General's Betty	6	111	Dec	856	38	3771	178
†Blyth Hurst Play Boy's Ann	Sr2	189	Dec	638	30	5280	235
†Blyth Hurst Play Boy's Bessie	Jr2	305	Dec	269	16	7529	382
S. Curtiss Candy Play Boy D. Blyth Hurst Happy Boy's Mable							
Blyth Hurst Play Boy's Rosie	Jr3	131	Dec	743	33	3711	162
S. Curtiss Candy Play Boy D. Lake Shore Rose Bud							
*Blyth Hurst Prince's Princess	6	365	Dec	448	26	9139	450
S. Cinnamon's Proud Prince D. Lurvale Hazel's Princess							
Daisy's Dalla of Shantituck	7	121	Dec	887	38	3831	165

Lake Shore Rose Bud	10	257	Dec	757	37	9003	388
Long View Butter Queen	Sr2	333	Dec	597	32	9287	440
Nancy of Lake Valley Farm	Jr3	132	Dec	786	37	4508	193
Prince's Copy of Bonnie Brae	Sr3	245	Dec	599	42	7073	380

§May, E. R., Lincolnton, Ga. ARHT

†Sam's Princess Iona	9	134	Jan	1309	57	5883	237

§May, Earl E., Est., May's Farm, Shenandoah, Iowa. ARHT

*†May Lola Lucy	Jr4	198	Jan	937	48	7235	376
*†Ransom Ariel's Agnes	5	58	Jan	1681	72	2998	132
s. Ransom Angel's Admiral	D. Ransom Ann's Ariel						
*†Ransom Gail's Gypsy	7	280	Jan	764	39	9697	477
*†Ransom Greta's Gladys	6	150	Jan	937	40	5955	229

§May, J. A., Burkeville Stock Farm, Burkeville, Va.

Burkeville Stock Farm Cordie	15	365	Oct	134	9	8480	496
s. Algere	D. Alice of Burkeville Stock Farm						
*¶Burkeville Stock Farm Quincy	Sr3	60	Dec	1634	70	3024	139
s. Burkeville Stock Farm Sam	D. Burkeville Stock Farm Nora						
†Burkeville Stock Farm Ramona	Jr2	91	Dec	931	41	2683	117
s. Burkeville Stock Farm Sam	D. Burkeville Stock Farm Ella						

§McConnell, H. H., Meetinghouse Lane Farm, Honey Brook, Pa. ARHT

†Coldspring's B. Buttercup	6	92	Dec	1130	40	3722	144
†Forges Patrice	Sr2	221	Dec	663	34	5550	268
*†Honey Brook's New Year Gift	Jr4	196	Dec	415	19	4956	202
†Langvalley Meadow Mouse	Jr2	84	Dec	798	32	2324	108
†Meetinghouse Lane Lady Doll	Jr3	262	Dec	614	31	8356	368
†Meetinghouse Lane Rose	Jr3	127	Dec	992	44	4373	198
†Pleasant View Sadie Valor	6	285	Dec	571	35	8275	430
†Sundancer's Daughter	Jr2	127	Dec	829	37	3783	167
*†Tramore's Ruby	8	198	Dec	791	41	6882	322

McCulloch, G. A. & Hobson, R. J., Fairview, Amity, Oregon. ARHT

†Beauty's Bouncing Bettie	Jr3	130	Dec	801	39	3747	171
†Beauty's Winnie	Jr4	109	Dec	936	51	3453	185
†Birdie's Royal Sharon	Jr3	97	Dec	1288	56	3831	203
s. Oak Park's Pal	D. Sally Lou's Birdie						
*¶Clearbrook's Red Dot	7	277	Dec	614	27	11569	461
*†Daisy's Little Flower	5	305	Nov	359	23	10734	531
s. Repeater Don of Oak Park	D. Clearbrook Lady's Daisy						
*¶Dora Mae's Beauty of Fair View	6	305	Dec	464	27	11122	594
s. Repeater Don of Oak Park	D. Esther's Dora Mae						
†Dora Mae's Beauty Queen	Sr2	305	Sept	25	1	9361	513
s. Oak Park's Pal	D. Dora Mae's Beauty of Fair View						
†Fair's Fancy of Fair View	Sr2	104	Dec	810	36	2743	123
s. Oak Park's Pal	D. Lila's Lady of Fair View						
*†Maid's Mighty Millie	Sr2	277	Dec	535	34	7053	394
*†Minnie's Mite of Fair View	Sr3	274	Dec	788	49	9454	521
*†Princess Elane's Dot	5	305	Dec	108	7	9172	446
s. Repeater Don of Oak Park	D. Opal's Princess Elane						
*¶Rosalie's Lady of Fair View	6	305	Nov	309	19	10246	519
s. Repeater Don of Oak Park	D. Clearbrook Princess Rosalie						
†Roseta's Roxy of Fair View	Sr3	160	Dec	786	44	5483	270
*†Royal Dewdrop's Bonnie	Sr4	243	Dec	540	30	8584	423
*¶Sally Lou's Birdie	5	273	Dec	755	40	11159	505

McDonald, J. M., McDonald Farms, Cortland, N. Y. ARHT

*¶Clear Springs' Hollirose	5	147	Dec	1077	66	5960	305
*Klondike Hollifaith	5	111	Dec	1292	64	4803	230
*†Klondike Hollijette	Sr4	217	Dec	889	43	8556	405
Klondike Predictmost Clara	Jr2	328	Dec	782	44	10872	555
*†Laurel Mills Estafette	Jr2	305	Dec	802	47	12152	656
s. Guinea's Gold Prince Jay Boy	D. Janet's Hardwick's Estafette						
†McDonald Farms Dess Janissa	Jr3	232	Dec	507	25	6116	261
McDonald Farms D. Kaffy	Jr2	365	Dec	584	38	11393	676
s. McDonald Farms Distinction	D. McDonald Farms Grateful						
McDonald Farms D. Karmen	Sr3	80	Dec	1202	51	3092	128
s. McDonald Farms Distinction	D. Broadland Carmen						
McDonald Farms D. Kathryn	Jr2	365	Dec	41	3	9702	587
s. McDonald Farms Distinction	D. Broadland Margo						
McDonald Farms D. Kidelia	Jr2	328	Dec	866	44	9681	453
McDonald Farms D Labelle	Jr2	88	Dec	920	45	2720	136
*¶McDonald Farms Ellegance	8	241	Dec	1152	59	11486	555
*McDonald Farms Fair Rose	8	120	Dec	1250	57	5545	253
s. Hardwick's Sheriff	D. Foremost Old Rose						
*McDonald Farms Faithful	7	365	Dec	601	35	14442	746
s. Foremost Prediction	D. Coronation Monita						
*McDonald Farms Glory	6	306	Dec	854	38	11151	471
*McDonald Farms Gratitude	6	241	Dec	763	37	9769	464
*McDonald Farms Happy	5	207	Dec	737	42	7546	386
*McDonald Farms Harriet	5	85	Dec	1368	69	4046	202
*†McDonald Farms Helena	5	305	Dec	755	36	12307	548
s. McDonald Farms Supreme King	D. McDonald Farms Elcena						
*McDonald Farms Henrietta	5	50	Dec	1586	62	2500	99
s. Foremost Prediction	D. Hightide's Royal Josie						
*†McDonald Farms Heritage	5	137	Dec	1058	58	5340	278
McDonald Farms Her Kemah	Jr2	317	Dec	836	42	10083	470
*McDonald Farms High Jilda	Sr3	310	Dec	835	48	11453	547
McDonald Farms High Judith	Jr3	350	Dec	469	28	9295	462
*McDonald Farms Honeybloom	6	270	Dec	787	51	8823	502
*McDonald Farms Idelle	Sr4	365	Dec	104	6	13109	668
s. Myhaven King	D. McDonald Farms Delora						
*¶McDonald Farms Insignia	Sr4	299	Dec	809	42	10581	517
*†McDonald Farms Ioka	Sr4	305	Dec	146	9	9799	555
s. Myhaven King	D. McDonald Farms Blueblood						
McDonald Farms Ishbell	Sr4	133	Dec	1049	54	5006	229
*McDonald Farms Jenora	Sr3	354	Dec	538	32	12147	630
*McDonald Farms King's Jewel	Sr3	203	Dec	615	34	6928	353
*†McDonald Farms King's Julia	Sr3	139	Dec	1097	51	5536	256
McDonald Farms King's Kada	Jr3	271	Dec	687	37	7884	368
McDonald Farms King's Kalo	Jr2	358	Dec	802	44	11588	531
McDonald Farms King's Katie	Jr2	365	Dec	45	2	12076	623
s. Myhaven King	D. McDonald Farms Hope						
McDonald Farms King's Kay	Jr2	266	Dec	884	47	9204	461
McDonald Farms King's Keepsake	Sr3	136	Dec	1055	64	5591	291
McDonald Farms King's Kelia	Jr2	293	Dec	728	40	8922	426
McDonald Farms King's Kezia	Jr2	285	Dec	581	43	6178	402
McDonald Farms King's Kindness	Jr2	306	Dec	736	42	9015	455
McDonald Farms King's Konnie	Jr2	351	Dec	562	34	7986	414
McDonald Farms King's Kora	Jr2	336	Dec	783	44	10456	529
¶McDonald Farms Kings Kriscilla	Sr3	89	Dec	1230	54	3445	152
McDonald Farms King's Leta	Jr2	266	Dec	894	43	8687	427
¶McDonald Farms King's Linda	Sr2	67	Dec	1087	52	2305	112
s. Myhaven King	D. Savada Farms Priscilla D						
*†McDonald Farms Pre Jedetta	Jr4	132	Dec	863	52	4774	229
*McDonald Farms Pre Julee	Sr3	76	Dec	1432	58	3592	162
s. McDonald Farms Prediction	D. McDonald Farms Faithful						
*McDonald Farms Pre Kaprice	Sr3	34	Nov	1188	53	1315	59
s. McDonald Farms Prediction	D. McDonald Farms Dove						
McDonald Farms Pre Karena	Jr2	339	Dec	851	48	10497	543
McDonald Farms Pre Kay Girl	Jr2	287	Dec	644	36	8758	425
*McDonald Farms Pre Kenaveve	Jr3	78	Dec	1474	69	3775	176
McDonald Farms Pre Kotilda	Jr2	365	Dec	185	11	12011	597
s. McDonald Farms Prediction	D. McDonald Farms Fairmaid						
†McDonald Farms S. Kidyllis	Jr2	293	Dec	638	47	6694	402
McDonald Farms S. Kilane	Jr2	271	Dec	769	43	8429	406
McDonald Farms S. Krysta	Jr2	319	Dec	702	41	8813	476
*¶McDonald Farms Valor Kalinda	Jr3	90	Dec	1171	60	3636	185
¶Pine Grove Farms Lady	Jr2	88	Dec	1090	51	3149	154
*†Riveredge Golden Belle	Sr4	172	Dec	828	39	6565	303
Western Glow Royal Levity	Jr3	217	Dec	948	56	8210	422
Windale Hightime's Bubbles	Jr2	359	Dec	501	29	8076	400
Windale Hightime's Judy	Jr3	127	Dec	904	42	4105	188
Windale Hightime's Vicky	Jr2	322	Dec	732	46	10108	525

McDonald, J. M., McDonald Farms, Dryden, N. Y. ARHT

*Boulder Bridge Tulip	Jr3	233	Dec	699	37	7093	355
*Le Clarin Valean	6	365	Dec	740	38	13198	637
s. McDonald Farms Valor	D. Le Clarin Wanny						
*†Le Clarine Valtide	6	203	Dec	808	42	7768	371
*†McDonald Farms Gypsy	7	212	Dec	499	25	6571	302
*McDonald Farms Hanice	5	340	Dec	703	39	11351	583
*†Walnut's Katherine's Florence	5	131	Dec	844	56	4787	282

McDonald, J. M. & Son, McDonald Farms, Cortland, N. Y.

McDonald Farms Pre Janet	Jr3	355	Dec	724	48	10132	581

McGee, E. F., Yonkers, N. Y. ARHT

Bournedale General's Coronet	Jr2	316	Jan	749	46	9557	516

§McKerrow, Florence C., McKerrow Farm, Pewaukee, Wis. ARHT

*†Gallant's Gracious	Jr3	258	Dec	314	21	5612	284

§McKerrow, Helen J., McKerrow Farm, Pewaukee, Wis. ARHT

*†Chief's Jenny	Jr4	284	Dec	304	20	7026	364

§McKerrow, George & Sons Company, McKerrow Farm, Pewaukee, Wis. ARHT

†Admiration Angel	Jr2	89	Dec	815	39	2509	121
†Admiration Cherrie	Jr2	68	Dec	814	39	1862	91
s. Admiral General	D. Golden Lady Charming						
*†Boatswain's Azalia	Jr3	305	Dec	373	19	9748	421
s. Chief's Boatswain	D. Observer's Ardith						
†Gallant's Alertness	Jr4	250	Dec	480	31	5860	313
*†Gallant's Antoinette	Jr4	162	Dec	742	44	5346	286
†Gallant's Eileen	Sr2	152	Dec	465	28	2876	145
*†Gallant's Genevieve	5	251	Dec	396	25	5385	282
*†General's Bonnie Bell	Jr3	228	Dec	551	32	5284	268
†General's Daffodil	Jr2	130	Dec	559	26	2552	112
†General's Dawn	9	203	Dec	542	28	5320	226
*†General's Lady Marion	5	153	Dec	621	31	3923	180
*†General's Melinda	5	173	Dec	761	43	6533	330
*†General's Myrtle	8	305	Dec	532	25	12342	521
s. Admiral General	D. Corium Slogan's Mirth						
*†General's Proud Miss	10	135	Dec	880	37	4163	171
†General's Sylvia Jane	Sr3	197	Dec	624	33	5389	241
*†Ivalyn's Jennie Mae	8	206	Dec	731	35	6770	316
*†Naughty Joan	6	244	Dec	405	24	7603	352
*†Observer's Amanda	Sr3	95	Dec	567	29	2116	106
*†Observer's Mary Bell	5	287	Dec	251	12	7971	377
*†Observer's Suzette	5	257	Dec	607	37	7769	374
†Valor's Marigold	6	251	Dec	411	20	6812	321

§McMonigle, T. G., Maxvale Farm, Yelm, Wash. ARHT

†Maxvale's General's Toots	Sr3	160	Jan	436	22	3759	186

§McMonigle, William J., Maxvale Farm, Yelm, Wash. ARHT

*†Maxvale Dot's Victoria Pearl	6	147	Jan	793	39	4487	221
†Maxvale's Fashion's Dot	Jr2	170	Jan	542	33	4029	223
†Maxvale's Fashion's G. Dot	Jr2	132	Jan	888	54	4431	242
†Maxvale's General's Betty	Jr2	305	Jan	327	18	6490	321
s. St. Albans Valiant General	D. Betty of Maxvale						
*†Maxvale's General's Dot	Jr4	176	Jan	634	36	5119	271
*†Maxvale's General's Ethel	Jr3	169	Jan	561	30	4334	222
s. St. Albans Valiant General	D. Maxvale's Ethel						
*†Maxvale's General's Hazel	Jr4	206	Jan	400	21	5261	263
s. St. Albans Valiant General	D. Pres. Forget-me-not of Maxvale						
†Maxvale's General's Marjorie	Jr2	172	Jan	648	33	4754	237
*†Maxvale's General's P. Polly	Jr3	117	Jan	830	38	3691	167
†Maxvale's General's Victoria	Jr2	58	Dec	975	45	1736	88
s. St. Albans Valiant General	D. Maxvale's Dot's Victoria Pearl						
*†Maxvale's Queen Betty	Sr4	233	Jan	637	41	6797	398
*†Toots of Maxvale	13	303	Jan	437	28	8600	471

§McVaugh, John B., Eden Hill Farm, Hockessin, Del. ARHT

*†Aggie of Greenacres	5	105	Jan	1019	49	4031	206
*†Craftsman Nancy of Honey Brook	7	305	Jan	242	14	9065	454
s. Langwater Craftsman	D. Nancy of Honey Brook						
†Eden F. Bonny	Jr2	128	Jan	581	33	2720	130
*†Eden F. Octavia	5	105	Jan	756	40	3291	179
*†Eden F. Redwing	Sr4	81	Jan	948	43	2684	138
s. McDonald Farms Fort	D. Greenacres Royal's Redwing 2d						
*†Eden F. Thelma	Jr3	117	Jan	479	25	2533	129
†Eden Royal Marie	Sr3	229	Jan	483	28	5846	317
*†Eden Royal Rose	5	226	Jan	587	34	6722	343
*†Fairland's Snowflake Dawn	11	175	Jan	602	32	5219	251
†Lakewood Constance	Jr2	130	Jan	481	26	2184	110
*†Maple Lane Steadfast's Valee	7	245	Jan	679	31	7906	365
*†Prudence of Gwenlyn	9	239	Jan	677	38	7883	392
*†Victoria Fort	5	62	Jan	1069	58	2259	121
s. McDonald Farms Fort	D. Anita's Royal's Victoria						

McVaugh, Stewart E., Eden Hill Farm, Hockessin, Del. ARHT

†Fort's Daisy	Sr2	56	Jan	870	38	1582	69
s. Locust Lane Fort	D. Daisy of Locust Lane						

§Meanor, Harold H., Halmar Farm, Clinton, Pa. ARHT

Halmar's Gold Charm	Jr2	365	Dec	8		8172	373
S. Halmar's Neptune	D. Halmar's Eleanor						
*†Halmar's Joan	5	274	Jan	338	18	6996	336
*†Halmar's Miss Nan	Jr3	202	Jan	513	22	5046	218
*†Halmar's Mocking Bird	Sr4	137	Jan	973	51	5085	262
*†Halmar's Moonbeam	Jr4	232	Jan	449	22	6049	255
*†Halmar's Peggy	7	243	Jan	686	35	7149	323
†Halmar's Peggy's Jewell	Sr2	305	Dec	169	9	8748	412
S. Halmar's Neptune	D. Halmar's Peggy						
*†Halmar's Priscilla	8	281	Jan	464	24	6583	325
†Halmar's Royal Gem	Sr2	221	Jan	687	37	6120	297
†Halmar Swanee's Buttercup	Sr2	123	Jan	777	38	3268	153
*†KoKosing's Hilda	6	278	Jan	503	23	9935	418

§Meier, Frank E., Flying M Ranch, Oregon City, Oregon. ARHT

Beaver Marie	Sr3	234	Jan	408	23	5902	313
†Cherub Rose of Ingleside	5	149	Jan	865	48	5474	300
Rosebud Ranger's Fann	Sr4	135	Jan	827	39	4345	208
Traverdale Zilpha	8	196	Jan	755	36	6762	319

§Meisenhelder, E. W., "Tulip Poplar Guernseys," Dover, Pa. ARHT

†Royal Shah's Lass	Jr2	135	Jan	977	43	4482	181
*†Willowmere Cherilea	9	44	Dec	1331	71	1815	97
S. Cosquay's Foremost Laddie	D. Willowmere Rosalea						

Melenyzer, Charles L., Charmel Farm, Belle Vernon, Pa.

*Beacon Hill Heather	7	117	Jan	1277	55	5651	244
*Fritz's Isabel	5	100	Jan	1827	89	5941	273
*Gayetta of Cabin Run	7	107	Jan	1415	57	5095	201
Lute of Haven Hill	Sr3	312	Jan	986	58	11531	604
*Maxine of Spreading Elm	5	84	Jan	1523	63	4709	184
S. Langwater Flash	D. Franchester Caress						
*McBride's Queen Mitzi	6	87	Jan	1542	59	4442	173
S. Major of Victoria	D. Queen Alice's Elesta						
Night's Music of Marjoheim	Jr2	291	Jan	681	28	9400	394
¶Shady Lawn's Fawn	6	273	Jan	1213	57	12448	540
Shady Lawn's Mollette	7	274	Jan	1244	51	11867	477
*Sue Ornament of Worthland	6	107	Jan	812	42	3192	149
*Valley Dale Callie	Sr3	160	Jan	882	42	5195	235

Merrill, W. D. & D. T., Baskerville Farms, Flemington, N. J.

Bairn of The Glen	Sr2	170	Jan	883	46	5994	270
Fairlawn F. P. Fernleaf	Sr2	73	Dec	1107	48	2588	105
S. Phillips Fairlawn Peerless	D. Fairlawn L. Fern						
Glenburnie Glenheart's Heroine	Jr3	161	Jan	1019	51	5997	270
Salome Merry of Lindendell	5	253	Jan	1031	52	10846	490
*Scotch Lassie of The Glen	5	360	Jan	846	47	14459	690

Merryman, Louis McL., "Gerar Guernseys," Sparks, Md. ARHT

*Advocate's Hilda Brenda	7	289	Nov	716	38	11734	563

Miller, Glenn L., Mark Haven Farms, Mark Center, Ohio. ARHT

†Aigler Farm Patricia	Sr4	279	Nov	509	26	7943	370
*†Aigler Farm Patricia	5	305	Dec	261	14	10875	481
S. Raemelton Aigler Prince	D. Aigler Farm Pride						
†Convent's C. Beauclair	Jr3	285	Jan	100	5	4714	230
*†Five Points Catilla	Jr4	231	Jan	750	38	6743	305
†Five Points Dianne	Sr3	304	Jan	608	33	8237	390
*†Five Points Ilene	Sr4	36	Dec	1287	57	1455	64
S. Yankee Boy of Walnut Lane	D. Five Points Philena						
*†Five Points Joanne	Jr4	131	Jan	978	50	4974	251
Five Points Lola	Jr3	267	Jan	694	36	6805	368
*¶Flat Brook Her Blossom	5	305	Jan	298	19	7198	377
S. Coronation Herald	D. Blossom's Son's Turquoise						
*†Flat Brook Meadow Girl	6	248	Jan	488	27	6339	291
*†Flying Horse Ruler's Harp	Jr4	147	Jan	740	39	4026	199
*†Judy's Willow Brook Chloe	Sr4	125	Jan	1149	72	5247	309
*†Lucinda's Yankee Princess	Jr3	35	Dec	1173	61	1281	67
S. Yankee Boy of Walnut Lane	D. Five Points Lucinda						
†Mark-Haven Chloe	Jr2	52	Jan	842	45	1445	71
S. Woodacres Royal King	D. Judy's Willow Brook Chloe						
†Mark-Haven Rosie	Jr2	276	Jan	562	28	6810	307
†Mark-Haven Royal Dorcas	Jr2	8	Dec	232	8		
S. Woodacres Royal Defiance	D. Willow Brook Monarch's Dorcas						
†Mark-Haven Sydillis	Jr2	262	Jan	695	35	7173	329
†Millcreek's Roselyn	Sr2	253	Aug	495	23	6549	295
S. Welcome In-Royal	D. Millcreek's Anna						
¶Plain View's Roma	Jr3	302	Jan	208	11	7703	376
*†Shona Rosie	5	114	Jan	1280	57	5687	214
Sun-Blest Farms Cygnet	Jr2	303	Jan	552	32	7881	358
*Willow Brook King's Ego	Jr3	305	Jan	297	16	8263	378
S. Woodacres Royal King	D. Queen's Willow Brook Glory						
†Willow Brook King's Etta	Jr3	268	Jan	725	39	7581	394
*†Woodacres Royal Viena	Sr4	11	Dec	293	17		
S. Douglaston Prince Royal	D. Kitchener Vieni						

§Miller, I. G., Faraway Farm, South Royalton, Vt. ARHT

*†Faraway Alice G.	Sr4	204	Jan	432	20	3594	160
*†Faraway Easter Lady	Sr3	80	Jan	752	35	1927	96
†Faraway Glorianne Aristocrat	Jr2	229	Jan	416	18	3673	155
†Faraway Glory B. Aristocrat	Jr2	299	Jan	94	5	4282	195
S. Faraway Aristocrat	D. Faraway Lady G.						
†Faraway Lady Gianetta	Jr2	305	Jan	72	4	3783	186
S. Faraway Superior Gentleman	D. Faraway Lizzie Pearl						
†Faraway Lady Tot	Sr2	303	Jan	349	18	4635	202
*†Faraway Lizzie Pearl	6	75	Jan	1206	56	2927	135
*†Faraway Pearl Autocrat	7	210	Jan	477	25	4608	232
†Faraway Superior Loantha	Sr2	300	Jan	489	26	6311	296
*†Faraway Superior Melissa	Jr4	49	Jan	1122	53	1761	85
S. Lizzie's Superior	D. Faraway Lizetta Bay						
*†Faraway Superior Pauline	Jr3	198	Jan	595	31	4239	206
*†Faraway Superior Susan	5	118	Jan	943	43	3915	191

§Miller, Louise S., Faraway Farm, South Royalton, Vt. ARHT

†Basquaerie Madon's Dianthus	Jr2	252	Jan	497	24	4796	207
†Basquaerie Madon's Ellen	Jr2	300	Jan	455	21	5471	228
†Faraway Superior Patience	Sr3	240	Jan	283	14	3947	184

§Miller, Merle, Valley Pride Farm, Burlington, Wash. ARHT

†Valley Pride's Bountiful	Jr2	296	Jan	423	27	6512	387
†Valley Pride's Camilla	Sr2	305	Dec	199	12	7314	389
S. Chuckanut Phyllad	D. Valley Pride's Crecentia						
†Valley Pride's Happiness	Sr2	296	Jan	399	22	7280	384
†Valley Pride's Laveta	Jr3	188	Jan	512	29	4290	221
†Valley Pride's Melody	Jr3	265	Dec	560	28	7797	357
*†Valley Pride's Nettie	7	305	Dec	280	14	11557	540
S. Lad's Phyllister of Middale	D. Nakfa of Chicona						
†Valley Pride's Rosalie	Jr4	37	Aug	1299	53	1496	62
S. Lad's Phyllister of Middale	D. Cloverleaf Rose's Bonnie						
†Valley Pride's Susanna	Jr2	305	Dec	268	14	8043	393
S. Chuckanut Phyllad	D. Valley Pride's Sensation						

§Mims, A. C., Allan Manor Farm, Rocky Mount, N. C. ARHT

†Allan Manor Max Odelia	Sr2	183	Jan	497	27	3396	163
†Allan Manor Prim Luxury	Jr4	164	Jan	601	28	4402	189
S. Quail Roost Maxim Primate	D. Quail Roost Maxim's Luxury						
†Brilliant's December Belle	Sr2	92	Jan	761	34	2486	106
S. Langwater Brilliant	D. Avalon February Belle						
†Churn Creek's Honor's Cecile	Sr3	215	Jan	721	37	6038	288
*Quail Roost Queen Jessie	6	221	Jan	511	30	6804	349
†Rose's Maxim's Swan	Sr4	207	Jan	315	22	4660	254

Mississippi State College, State College, Miss.

*Riegeldale Emory's Duchie	5	290	Jan	432	25	8467	471
*†St. Albans Actor's Gee	6	116	Jan	801	33	3433	146
*St. Albans Grandee V Itchen	5	204	Jan	789	33	6912	296
*St. Albans Valiant Eulalie	6	168	Jan	486	22	4060	175
*Sunnymede Valiant's Blossom	6	179	Jan	664	28	5546	243

§Moon, N. J., Jr., Moon Farm, Oshkosh, Wis. ARHT

†Moon's Combination Vera	Jr2	77	Dec	820	33	2130	95
S. Rock Creek Combination	D. Moon's King's Pearl						
*†Moon's Hank's Lady	Jr4	263	Dec	625	36	9009	469
*Moon's Lad's Ann	Jr3	326	Dec	335	19	8602	436
†Moon's Lad's Beauty	Sr2	279	Dec	829	42	8996	418
*Moon's Lad's Blossom	Jr3	320	Dec	542	36	10577	589
†Moon's Maxim Fanny	Sr2	305	Dec	83	5	7808	392
S. Tianna's Kenmoor Maxim	D. Moon's Blaise Ruby						

Moore, Charles J., Langmore Farm, Clums Corners, N. Y.

Achievement's Lucky Streak	8	345	Jan	1030	54	15420	731
¶Langmore Famous Liverty	Sr3	220	Jan	922	53	8170	407
*¶Langmore Velda's Inheritance	Jr3	59	Jan	1365	58	2590	104
S. Gayhead's In-heritor	D. Langmore Lady Velda						
¶Tamber of High Fields	7	89	Jan	1216	72	3749	217

Moore, F. L., Milmoore Farms, Fremont, Ohio. ARHT

Coronation Zandra	Jr2	273	Jan	748	43	8504	416
Hominy Hill Prudy	Jr2	61	Jan	1172	53	2295	105
S. Langwater Country Lad	D. Hominy Hill Prudence						
Kenfleur's Princess Sheran	6	134	Jan	1116	62	5711	291
Kitchener Fearless Faithful	Jr2	273	Dec	891	46	9296	478
Kitchener Fearless Freesia	Jr2	201	Jan	720	43	6118	290
Kitchener Fearless Wendy	Jr2	175	Jan	941	43	6296	263
Kneipp Spring Supreme Winy	Sr3	362	Nov	343	24	10418	606
S. McDonald Farms Gordon	D. Caswell's Royal Winifred						
Milmoore's Corking Maid	Jr3	187	Jan	905	51	6875	328
*Milmoore's Prudence	6	153	Jan	1144	61	6846	326

Mordele Farms, Riegelsville, Pa.

Bethany Wistar's Carmen	Sr3	306	Dec	801	50	11325	549
¶Bethany Wistar's Friskie	Sr3	132	Nov	933	40	4692	190
Mordele's Goldie's Dolly	Sr3	335	Dec	873	48	10754	535
Mordele's Mayetta	Sr2	365	Dec	584	36	9985	513
S. McDonald Farms Hale	D. Mordele's Rilma May						
*¶Mordele's Paula	Jr3	92	Dec	1273	64	4097	192
¶Mordele's Rilma Countess	Sr2	305	Dec	25	1	9725	516
S. Bolton's Rilma Joe	D. C. F.'s Merry Countess						
*Pleasant View Content	6	107	Dec	1163	58	4853	229
¶Riveredge Valdor's Lustre	Sr3	305	Dec	529	33	10050	520
S. Riveredge Valdor	D. Riveredge Lullaby						
¶Riveredge Valdor's Starlight	Sr3	211	Dec	814	48	6946	370
Sterling Gay	Sr2	365	Dec	709	40	11335	594
S. Count Sterling	D. Sterling Eugene's Daffy						

Moser, Richard J., Lucky Acres Farm, Berne, Ind. ARHT

Boulder Bridge Romance	Jr4	352	Jan	699	36	9612	456
†McAfee Farms Foremost Nocturne	Jr2	286	Jan	594	26	6808	269
†McAfee Farms Foremost Oratorio	Jr2	293	Jan	597	32	8005	348
McAfee Farms Foremost Serenade	Jr2	299	Jan	789	32	9617	371
†Miss Pansy of Edorah	Jr2	141	Jan	695	35	3828	177
†Montgomery Farms Fern	Jr2	248	Jan	850	42	7445	333
†Montgomery Farms May	Jr2	211	Jan	841	37	6037	250
†Shierwood King's Premium	Jr2	144	Jan	728	31	3327	134

§Mueller, L. W., Du Claire, Decatur, Ill. ARHT

†Cherry's May Valor	5	305	Jan	354	17	8560	350
S. Rock Creek Valor's Prince	D. Grangemead Cherry						
*†DuClaire Lady	Jr3	161	Jan	656	38	4561	242
†DuClaire Lucy Lane	Jr2	116	Jan	733	37	3073	151
*†Meadow Queen of Leafy Lane	Sr4	184	Jan	537	27	5776	280
†Prince's Gloria Molly	5	55	Jan	1153	50	2053	92
S. Prince Boy of Melvindale	D. King Regent's Gloria May						
*†St. Albans Blend's Roxella	Jr3	271	Jan	334	16	6470	250

§Mueller, Walter K., Twin Brook Farm, Ivyland, Pa. ARHT

*†Homewood Reid's Diva	10	266	Jan	560	26	6623	288
*†Maywick's Chelly	9	207	Jan	536	27	5624	282
†Modeel B. S. Vagabond's Octavia	Jr4	254	Nov	101	5	6905	297
S. Butterfat Souvenir's Vagabond	D. Modeel's Princess Octavia 2d						
†Modeel's Princess Octavia 3d	Jr4	305	Jan	178	9	7726	360
S. Butterfat Souvenir's Vagabond	D. Modeel's Princess Octavia						
†Souvenir's Vagabond's Petunia	Jr4	202	Jan	567	27	5501	241

§Mullenix, D. Dale, Cedar Crest Farm, Woodbine, Iowa. ARHT

*†Cedar Crest's Chief's Pat	Jr2	76	Jan	986	44	2407	106
S. Gaylord Squire's Chief	D. Cedar Crest's Kathryn						
*†Cedar Crest's Golden Harriett	7	106	Jan	1113	54	4122	205

§Mullenix, J. W., Cedar Crest Farm, Woodbine, Iowa. ARHT

*†Angy of Lucerne	8	125	Jan	938	43	4560	216
†Cedar Crest Chief's Ila	Jr2	112	Jan	749	33	2819	130
*†Cedar Crest Chief's Nola	Jr3	116	Jan	835	37	3726	162
*†Cedar Crest Chief's Olga	Sr2	131	Jan	705	40	3227	173
†Cedar Crest Chief's Pearl	Jr2	110	Jan	913	38	3227	134
*†Cedar Crest Reflector's Marion	Sr3	148	Jan	816	41	4686	224
*†Cedar Crest's Chief's Oma	Jr3	81	Jan	1120	55	2969	145

†Cedar Crest's Chief's Opal Jr2 119 Jan 721 35 3010 129
*†Cedar Crest's Golden Leah Sr4 149 Jan 652 32 3827 172
†Dunn Valley Mona Jr2 73 Jan 945 55 2294 114
s. Cedar Crest's Reflector's Hero D. Oakland's Western Roseta
†Dunn Valley Reta Jr2 94 Jan 845 47 2764 152

§Murray, Stuart P., Belmont Farm, Smyrna, Ga. ARHT
†Brays Island Bon-Ton's Viola Jr2 184 Dec 381 21 3170 151
†Glen Haven Alberta Sr4 129 Dec 761 33 3828 157
†Glen Haven Baroness Andora Sr2 305 Dec 409 22 6559 316
s. Douglaston Baron Patrick D. Lady Anne of Ponce de Leon
*†Glen Haven Baroness Darling Jr3 184 Dec 689 38 5207 248
†Glen Haven Baroness Marina Sr2 273 Dec 441 27 5532 273
*†Glen Haven Beatrice 5 112 Dec 704 36 3117 148
s. Glen Haven Carnation King D. Glen Haven Winnie
†Glen Haven Joan Sr4 242 Dec 450 26 5661 292
*†Glen Haven Juno Sr4 305 Oct 109 6 6478 322
s. Glen Haven Carnation King D. Glen Haven Dorothy

§Myers, Clarence & Martha, Myerlyn Farm, Chalfont, Pa. ARHT
†Myerlyn Brier's Flicka Sr2 85 Dec 769 35 2306 109
s. Poniton Independent D. Evergreen Faustina
†Myerlyn Lad's Flopsey Jr2 305 Sept 120 5 7663 369
s. Pinebrook Langdon Lad D. Pinebrook Fashionable
†Myerlyn Ril's Lilly Jr2 37 Nov 880 40 1087 49
s. Myerlyn Ril D. Myerlyn Judy's Letitia

Myers, Gerald L., Indian Lake Farm, Lewistown, Ohio. ARHT
*†Grace's Pride of Tall Pine 7 296 Jan 52 3 9688 569
s. Crane Pond's Prince D. Grace of Tall Pine
†Cornalfa's Julia Jr2 184 Jan 546 30 3939 203
†Indian Lake's Royal Betty Jr2 275 Jan 305 18 7241 374
s. Caumsett Dynamite D. Grace's Pride of Tall Pine
†Indian Lake's Royal Mirth Jr2 305 Jan 411 20 9790 427
s. Caumsett Dynamite D. Nickel Plate June
*†Maxine's Pride of Tall Pine 7 287 Jan 15 7616 358
s. Crane Pond's Prince D. Maxine of Tall Pine
*¶Nickel Plate June 8 283 Jan 1131 49 12940 536
*†Riegeldale Phador's Bopeep 9 44 Jan 1240 58 1665 76
s. Langwater Phador D. Riegeldale Foremost Lady

§Myers, Harrison & Elizabeth, Myerlea Farm, Chalfont, Pa. ARHT
†Chadick's Butterfat Honey Jr2 118 Dec 871 33 3730 134
s. Sequel Thespian's Butterfat D. Pine Manor King's Heiress
*†Edna's Joice of Funk's Farm 6 199 Dec 1152 56 9770 454
†Genave of Sunset View Jr3 230 Dec 495 28 5432 275
†Land Lea's Ma-Dila Sr2 92 Dec 849 43 2663 121
†Myerlea Brier's Diane Jr2 122 Dec 757 33 3499 152
†Myerlea Brier's Martie Jr3 68 Dec 927 44 2138 100
s. Poniton Independent D. Martie of Pinebrook
*†Myerlyn Indy's Precious Sr3 118 Dec 826 47 3912 202

§Nazareth College, Nazareth, Mich. ARHT
*†Murray's Major Broadway Jr4 305 Jan 101 7 7785 375
s. Coldspring's Romulus Major D. Murray Farms Annette
*†Murray's Major's Gladys Jr4 182 Jan 534 28 4596 215
*†Murray's Major Manhattan Sr4 200 Jan 462 27 5259 274
†Murray's Major Merryfran Sr2 305 Jan 311 21 6638 326
s. Coldspring's Romulus Major D. Franchester Merry Lady
†Murray's Miss Shore Sr2 305 Jan 127 7 8706 424
s. Lockshore Croixland D. Murray's Major Floridian

Neisler Mills, Incorporated, Archdale Farms, Kings Mountain, N. C.
*Archdale Lula 5 109 Jan 959 49 4806 175
*Archdale Maxim's A. Alpha Jr4 299 Jan 538 29 9030 424
*Archdale Maxim's Addie 5 161 Jan 898 43 5774 270
Archdale Maxim's Bess Sr3 317 Jan 2 5465 274
s. Quail Roost Maxim's Reliance D. Lad's Foremost's Lady
Archdale Maxim's Ideal Hester Jr2 246 Jan 527 29 6225 307
*Archdale Maxim's Nellie Pet 5 305 Jan 754 44 8601 478
*Archdale Maxim's R. Ona Sr3 224 Jan 706 32 6925 310
Beaver Creek Noble Lucky Jr2 233 Jan 701 38 7216 362
*Butler Island Foremost Zena 10 73 Jan 1330 52 3087 125
s. Foremost Captain D. Butler Island Zada
Cavalier's Foremost Lady 7 105 Jan 972 48 3502 164
Clear View King's Foremost Sr2 91 Jan 714 41 2408 118
s. Quail Roost King Raymost D. Dolly Beauty of Queen Foremost
Clear View Prince's Star Sr2 323 Jan 507 29 8830 448
*Croasdaile's Princess Stella Jr3 120 Jan 763 49 3464 224
Hillandale Brownie's Martha Sr2 243 Dec 751 42 8171 408
Mapleton's Maxim Susan Sr2 346 Jan 584 28 11176 478
*Maxim's Royal Agatha Jr4 116 Jan 1058 47 4089 192
*Mill Dale Gladis 5 116 Jan 1009 50 3920 193

§Neiswander, N. D., Norene Farm, Convoy, Ohio. ARHT
†Norene Dee Jr2 53 Jan 906 32 1556 55
s. Meadow Lodge King of The West D. Evalon Jeanette
*†Norene L. Jennie Sr4 261 Jan 559 30 7972 389
†Norene P. Duchess Holly Jr2 241 Jan 717 36 6545 298
*†Norene P. Janet Jr3 126 Jan 1034 45 4552 201
*†Norene S. Beatrice Jr4 136 Jan 804 41 3816 192
†Norene S. Faline Sr2 226 Jan 774 39 6067 292

§Nelms, Homer L., Med-O-Dale Farms, Altamont, N. Y. ARHT
†Fairfields Natalie Sr2 259 Dec 348 20 4498 236
s Coronation Victory D. Imperial Flirt of Fairfields
†Lady Blue of Black River 9 153 Dec 814 43 5053 211
†Lone Oak's Sky 10 174 Dec 524 27 4054 191
†Med O Dale Dancing Ida Jr2 305 Oct 169 9 7539 355
s Indian Laurel's Indian D. Med O Dale Dauphine
†Med O Dale Dawn's Claret Jr2 78 Dec 930 43 2362 96
†Med O Dale Desirity Jr2 297 Dec 414 21 6128 286
†Med O Dale Ruth Jr2 132 Dec 638 32 2776 121
s. Indian Laurel's Indian D Ruth of Falkenbury Farm

§Newhouse, Guy, Ren Guernsey Farm, Richwood, Ohio. ARHT
*†Franchester Free Ada Sr4 117 Jan 705 32 2847 140
*†Franchester Free Ida Sr4 117 Jan 1066 59 3999 212
*†Locust Grove Lily D. Jr3 76 Jan 597 28 1620 84
s Langwater Dorson D. Jimmy's Lena
†Ren's Chummy Girl Sr2 97 Jan 792 38 2684 124
†Ren's Ramona Jr2 104 Jan 999 41 3270 137
†Valley View Levity Arlettie Jr2 121 Jan 788 37 3076 147
†Valley View Levity Netta Jr2 119 Jan 889 40 3540 171
†Valley View Levity Opal Jr2 118 Jan 838 37 3223 141

§Newhouse, S. I., Greenland's Farm, Harbourton, N. J.
†Fair Field Calla M. 6 203 Jan 740 40 6520 342
†Fairview Gleaner's Almeada Jr4 250 Jan 592 34 6913 352
†Fairview Gleaner's Vera Jr4 218 Jan 721 36 7498 342
†Fairview Golden Mystery Jr4 277 Jan 759 39 8818 403
†Fairview's Gaiety Jr4 294 Jan 588 31 8681 399
†Fairview's Noble Vega Jr4 225 Jan 826 47 7349 349
†Greenlands Image Sr3 174 Jan 797 48 5935 297
†Greenland's Lily Sr3 123 Jan 1049 53 4822 247
†Greenland's Mountain Laurel Jr2 249 Jan 745 36 7671 343
†Greenland's Valor Buttercup Jr2 264 Jan 985 44 8888 383
†Meadowlane Fancy Jr4 184 Jan 1005 53 7284 335
†Meadowlane Fussy Sr4 60 Jan 1646 77 3117 142
s. Meadowlane Donner D. Flossie of Meadowlane
†Meadowlane Utopia Sr3 284 Jan 864 52 9509 486

§Newlin, Russell K., Maple Wood Farm, Crawfordsville, Ind. ARHT
†Maple Wood King's Alice Jr2 73 Dec 690 34 1861 90
s. Normandy King Premier D. Miller's Arlene
†Maple Wood King's Bonnie Beth Jr2 99 Dec 724 39 2539 135
†Welcome In Chum's Sunbeam Jr2 286 Dec 666 36 8099 399
*†Welcome In Forward's Charm Jr3 91 Dec 1251 51 4031 183

Newman, Claude B., Sunny View Farm, Stanley, Ky.
†Charming Steadfast Champion 8 92 Dec 1246 74 3986 218
s. Eagle Steadfast Champion D. Connie May Charming
Chesterfield Alert's Alice Jr3 180 Dec 1740 124 9711 526
†Cooper's Majesty Arline Jr3 119 Dec 576 33 2797 152
†Meteor's Antoinette of Oakwood 5 247 Dec 665 44 9260 462
s. Meteor of Carthage D. Antoinette's Buttercup
†Nancy of Willow Creek Acres 6 201 Oct 530 35 6447 349
s. Miller's Hope D. Babe of Willow Creek Acres
†Sunnyview Dorothy Sr3 128 Dec 686 31 3493 161
†Sunnyview Quibbie's Lady Sr2 135 Dec 662 28 3898 178
†Valley View Irene's Lilly 6 223 Dec 302 14 5562 255
s. Valley View Rex D. Irene's Lilly of Green Hills

Newton, J. R., "Deer Lick" Farm, Cape Vincent, N. Y. ARHT
*†Deer-Lick Clara Bell Jr4 305 Jan 208 13 9620 491
s. Douglaston Baron Byron D. Deer-Lick Claire
*†Deer-Lick Virginia 8 102 Jan 1135 54 4001 191

§Nichols, Floyd L., Coulee Country Farm, Sparta, Wis. ARHT
†Greenfield's Royal Rose Jr2 41 Jan 936 37 1182 47
s. Blazer's May Rose's Butterfat D. June Rose of Zirk Homestaed
†Lynbrook Fame's Amber Sr4 259 Jan 611 31 8247 380
†Lynbrook Lad's Apple Blossom Jr2 111 Jan 848 42 3423 162
†Lynbrook Lad's Larkspur Jr2 138 Jan 1085 41 5478 215
Lynbrook Lad's P. Recollection Jr2 243 Jan 759 33 8137 341
†Lynbrook Lad's Recollection Jr2 269 Jan 776 32 9342 376
Lynbrook Supreme's Larkspur Sr2 291 Jan 712 35 8579 414
†Marjorie's Verdilla of Aurora Jr3 59 Jan 838 46 1701 96
s. Stella's Siegmund of Aurora D. Marjorie of Sophia King

Notter, B. R., Little Flower Farm, Crete, Ill. ARHT
Little Flower Alert Belle Sr3 318 Jan 825 44 11203 537
Little Flower Alert Crescent Jr3 264 Jan 730 41 8273 423
Little Flower King's Minuet Jr3 335 Jan 1244 62 15111 691
Little Flower King's Rosette Sr2 361 Jan 486 30 11192 533
Little Flower Lass's Vanity 6 214 Jan 447 28 6336 309
Little Flower Rose of Jean 5 199 Jan 903 52 7724 372
Little Flower Theresa M. 5 224 Jan 823 41 8746 385
Little Flower Ultra Jessica 5 341 Jan 893 50 14180 714

O'Connor, Charles P., Applebrook Farms, Goshenville, Pa. ARHT
Applebrook's Golden Beam Sr2 136 Dec 934 53 4559 217
Applebrook's May Flower Jr2 245 Dec 885 54 8312 416
†Applebrook's Priscilla Maid Sr2 61 Dec 790 38 1641 73
s. Coronation Potentate D. Henry's Priscilla of M. H.
Applebrook's Sunlight Jr2 319 Dec 474 38 7446 436
*Clora's Point Alida 8 365 Dec 567 28 15681 670
s. Clora's Point Alida D. Wasteland Opal
*Clora's Point Flora 7 263 Dec 1104 60 11231 509
*¶Clora's Point Monita 6 295 Dec 843 47 10006 523
Coronation Norene 6 337 Dec 1457 68 16983 704
*Fairlawn Peerless Goldenrod 5 236 Dec 1413 78 12515 560

§O'Keefe, James, Huntington, Ind. ARHT
†Graceland Eclipse's Lassie Jr2 140 Dec 572 25 2923 122

§O'Keefe, James & Lillian, Huntington, Ind. ARHT
†Clover Meads Snow Flower Jr2 305 Dec 404 21 7194 377
s. Meadow Lodge Snow Boy D. Ramie's Christmas Carol
†Dunmore Janet's Jean Jr2 240 Dec 567 35 6035 287
†Federal's Ingenuity of P. A. S. Jr2 299 Dec 563 37 7134 382
†Fountaine Russet 6 305 Dec 9 9955 444
s. Wonder Boy's Rocket D. Butterfat's Noble Marigold
†Meadow Haven Juliet's Carol Jr2 113 Dec 743 30 2772 107
†Meadow Haven Mildred's Modest
Jr2 149 Dec 751 36 3817 193
†Proud Gallant's Leila Jr3 244 Dec 361 19 5203 254

§Ormston, Frank H., Meadow-Gold Guernsey Farm, Saint Johns, Mich. ARHT
†Meadow-Gold R. Blossom Sr2 136 Jan 679 34 3259 163
*†Meadow-Gold Remembrance Sr3 130 Jan 940 48 4192 208
*†Meadow-Gold Rosalie 6 62 Jan 1419 65 2769 135
s. Meadow-Gold Bethel's Rex D. Meadow-Go'd Rose Queen
†Meadow-Gold R. Primrose Jr2 305 Dec 332 16 7102 297
s. Hominy Hill Rex D. Meadow-Gold Pruddy Prim
*†Meadow-Gold R. Starlight Jr3 75 Jan 1065 49 2680 117
s. Hominy Hill Rex D. Meadow-Gold Twilight
†Meadow-Gold R. Tulip Jr2 138 Jan 826 39 4043 167

§Ormston, R. Lee, Meadow-Gold Guernsey Farm, Saint Johns, Mich. ARHT
†Meadow-Gold R. Priscilla Sr2 114 Jan 591 29 2418 111

§Orth, Wilmer T., Sunny Lea Farm, Oconomowoc, Wis. ARHT
†Bailiff Lena Sr2 92 Dec 772 35 2214 73
†Bailiff Lily Jr2 305 Dec 447 26 6511 310
s. Boulder Bridge Bailiff D. Czar's Dotty
†Bombardier's Mona Sr2 109 Dec 827 39 3073 147
†Bombardier's Nora Sr2 109 Dec 638 28 2304 115

§Otten, John, Ottendale Farm, New Plymouth, Idaho. ARHT

†Defender's Cora of Ottendale	Jr2	267	Jan	456	31	5296	293
*†Pearl L of Prestdale	6	203	Jan	632	40	5711	309
*†Valor's Cressy of Prestdale	5	73	Jan	841	45	2036	107
S. Colorado King Valor	D. Marshall's Crysta of Prestdale						
*†Zenda L. of Prestdale	5	305	Nov	138	7	10336	490
S. Chicona Louis	D. Bonneville Zerena						

§Overly, Dale A., Grove Farm, Marysville, Ohio. ARHT

*Grove Farm Duchess	Sr3	360	Jan	585	36	10336	534
†Grove Farm Duke's Ruth	Jr2	153	Jan	805	45	4247	211
*†Grove Farm Mabel	Sr3	173	Jan	909	55	5900	318
†Grove Farm S. Constance	Jr2	125	Jan	895	47	3515	177
†Grove Farm S. Margarate	Jr2	143	Jan	792	42	4032	205
†Grove Farm S. Priscilla	Sr2	139	Jan	732	38	3547	184
*†Valor's Grove Farm Sara	7	213	Jan	900	49	7900	386

§Overly, Dean G., Grove Farm, Marysville, Ohio. ARHT

*†Grove Farm Beulah	Sr4	192	Jan	798	45	5771	308
†Grove Farm Josephine	Jr3	112	Jan	1029	56	3864	207
†Grove Farm S. Lucinda	Jr2	136	Jan	967	51	4423	221

§Overly, Donald E., Grove Farm, Marysville, Ohio. ARHT

*†Grove Farm Janet	Jr4	105	Jan	1435	73	4880	257

Owen, Dave, Owendale Farm, Mukwonago, Wis. ARHT

†Owendale's Bomber's Dream	Jr2	138	Jan	614	27	3169	128
¶Owendale's Bomber's Fancy	Sr2	170	Jan	741	33	4559	185
¶Owendale's Napoleon's Violet	Sr2	184	Jan	747	34	5360	232

§Owen, H. S., Birchtree Farm, Framingham, Mass.

*†Beebe Farm Czarina	5	102	Jan	1094	62	3851	200
†Beebe Farm Daphne's Uda	Jr4	304	Jan	329	25	7065	433
*†Beebe Farm Polly	8	305	Jan	158	8	8499	410
S. Polly's Pirate of Kitchener	D. Groton House Lilly						
†Birchtree's Elect's Ultra Freda	Jr2	116	Jan	1079	52	4340	192
†Birchtree's Felicia Heartsease	Jr2	83	Jan	1052	57	2880	149
†Pine Hill's Golden Beauty	Jr3	177	Jan	779	37	4866	217

§Owen, Victor G., Owendale Farm, Mukwonago, Wis. ARHT

†Owendale's Joyce	Sr2	116	Jan	821	38	3427	147

Page, L. A., Minnewashta Farms, Excelsior, Minn.

Minnewashta Cherry	Sr2	318	Dec	651	33	8742	423
Minnewashta Chin's Belinda	5	125	Dec	609	36	3048	180
Minnewashta Chin's Clematis	Sr4	208	Dec	793	46	6990	317
Minnewashta Chin's La Noce	Sr3	365	Nov	294	14	9551	461
S. Thorn Hill Chin	D. Minnewashta Knight's La Noce						
Minnewashta Chin's Lucid	Jr4	363	Dec	211	13	7263	419
Minnewashta Eleanore	6	251	Dec	558	31	8257	402
Minnewashta King's Clematis	7	281	Dec	991	37	12161	499
Minnewashta Knight's Exstacy	7	214	Dec	613	29	6716	318
Minnewashta Lucid	10	122	Dec	1019	44	4444	201
Minnewashta Theodora	7	361	Dec	391	21	8794	463

Page, L. A. & Sons, Minnewashta Farms, Excelsior, Minn.

Minnewashta Chin's Nina	Sr4	188	Dec	614	37	5195	279
Minnewashta Helen's Nora	5	365	Nov	188	9	10310	502
S. Minnewashta Helen's Butterfat	D. Minnewashta Nora						

Palmer, G. W., Robinlawn Farm, Green Bay, Va.

Palmer Haven's Princess	6	68	Dec	992	49	2490	120
S. Ada's Prince Maxim	D. Palmer Haven's Grace						
Palmer Haven's Roxy	Sr4	207	Dec	707	35	7122	325
Palmer Haven's Swan	Sr3	340	Dec	725	40	10933	532
Palmer Haven's Topsy	Jr3	72	Dec	1362	56	3360	128
S. Quail Roost Bright Lad	D. Palmer Haven's Peggy						
¶Palmer Haven's Tory	Sr2	173	Dec	973	51	6162	299
¶Palmer's Jaycette	Sr3	115	Dec	860	49	3974	194
¶Twin Brook Maxim Dot	Sr4	136	Dec	880	51	4971	235

§Parmerlee, Roy, Parmerlee Place, Huntington, Ind. ARHT

†Maylee Manor Betty	Jr2	132	Dec	728	28	3693	139
Parmerlee Place Gay Girl	Jr2	365	Dec	328	16	11559	528
S. Ross Farm Champion Joe	D. Ver-Lo-Lew Gaiety Girl						
*†Rae of Seldom Rest Farm	Jr4	275	Dec	572	30	9045	434

Parrish, J. Scott, Jr., Minniborya Farms, Richmond, Va.

Arlene of Vallity Farms	Jr2	340	Jan	830	40	11687	519
*Elizabeth of Coniston Hall	9	193	Jan	887	41	7215	317
Lucerne's Peg of Vallity Farms	Sr3	365	Jan	528	29	12983	671
S. Maxim Springtime's Bill	D. Lucerne's Rennie						
¶Maxim's Monita of Turkey Ridge	5	236	Jan	968	54	9230	430
*Milton Farms Kildee	7	329	Jan	407	20	10416	490
*Myrtle's Star of Rumford Farm	7	365	Dec	95	4	11169	518
S. Sherwood Forest Model Francois	D. Miss Myrtle of Locust Grove						
Nannie of Vallity Farms	Jr3	365	Dec	22		12438	490
S. Lone Oak's Maxim Ted	D. Margarie of Dry Creek						
Nobleman's Star of Miniborya	Sr4	311	Jan	854	35	10969	439
¶Pat of Lone Oak	7	150	Jan	1007	42	5663	207
¶Salem Farms Max's Josie	Jr4	57	Jan	1276	63	2336	121
S. Quail Roost Prince Max	D. Salem Farms Josie						
¶Sun-Blest Farms Sunshine	Jr3	130	Jan	1200	54	5238	221
¶Willowmere Maxim's Precious	Sr2	130	Jan	1162	52	5250	231
*¶Willowmere Peaceful	7	110	Jan	1320	56	4942	214
S. Willowmere Wisdom	D. Willowmere Pollyanna						
*¶Willowmere Saucy	5	149	Jan	1097	53	5926	265

§Pascoe, W. Weldon, Streamacres Farm, Chehalis, Wash. ARHT

†Avalawn Dutiful Lass	Jr2	257	Jan	485	31	5700	302
*†Avalawn Martha	Jr4	305	Jan	459	29	7992	415
S. Chicona Lucifer Y	D. Fairy's Milly of Springside						
†Bertalor Pet	8	165	Jan	916	42	5911	250
†Clarissa of Hagerman	7	144	Jan	835	39	4662	225
*Fircrest Marvel's Desire	10	99	Jan	1159	54	3314	162
†Korslund Erla	Jr2	305	Jan	158	9	5496	275
S. Chicona Lucifer Y	D. Esther of Springside						
†Lady of Hagerman	6	152	Jan	612	39	3935	232
†Pearl of Hagerman	6	144	Jan	934	42	5404	243
†Streamacres Lady Judith	6	305	Jan	425	21	8671	401
S. Streamacres King Kelvedon	D. Bertalor Judy						
†Streamacres Lass	Jr2	171	Jan	890	40	5368	229
†Streamacres Princess Shanna	7	206	Jan	500	27	4310	207
Streamacres Tilla Bess	Jr2	172	Jan	619	29	4368	197

Pate, H. M., Trenton, N. J.

*Blossom's Bright Jidelia	9	200	Jan	946	42	7704	347
*C. F's Cinderella	Jr4	207	Jan	624	31	6815	332
Colonel's Bellflower	8	245	Jan	981	48	10277	494
Crocker Farms Debelle	Sr2	91	Jan	1176	42	3495	129
Glenburnie Glen's Glamorous	Jr2	213	Jan	818	46	6198	360
¶High Hill Zenta	Jr2	278	Dec	424	19	6877	318
S. Argilla Zeneith	D. Quitticas Merrilee						
Patcho'woods Eastern June	Jr2	245	Jan	953	43	8719	382
*Two Brooks King's Countess	5	314	Jan	419	23	9678	483
Witchwood Diana	Sr4	275	Jan	659	30	8574	388

§Patten, Z. Cartter, Bonny Oaks Farms, Chattanooga, Tenn. ARHT

†Klondike Kornelia	5	253	Jan	702	36	7668	385
†Klondike Kriedanette	5	176	Jan	772	39	5050	248
†Ophelia of Douglas Manor	5	161	Jan	807	39	4912	296

Peacock, D. W. K., Kilmac Farm, Flanders, N. J.

*Florham Lucky	5	343	Jan	949	56	12111	622
Kilmac Lady Carroll	Jr4	167	Jan	1150	55	6440	298
Kilmac Monarch's Heroine 2d	Jr2	265	Jan	850	50	8682	467
Langwater Mildred	Jr2	59	Jan	1061	47	2027	86
S. Langwater Defiance	D. Langwater Midnight's Oapl						

Penney, H. R., Penn Villa Farm, Granville, Ohio.

¶Count's Beth of Penn Villa	Sr2	288	Jan	853	40	9988	435
Count's Pansy of Penn Villa	Jr3	235	Jan	1308	68	10998	526
¶Devonne of Penn Villa	Jr2	66	Jan	1197	60	2503	117
S. Foremost Bomber	D. Delores of Penn Villa						
¶Ionian of Penn Villa	Jr2	66	Jan	1284	58	2744	118
S. Foremost Bomber	D. Ivala of Penn Villa						
¶Jeanette of Penn Villa	Sr2	87	Jan	1262	61	3577	177
S. Foremost Bomber	D. Jean of Penn Villa						
¶Lace of Penn Villa	Jr2	98	Jan	1346	65	4285	194
¶Princess Pat of Penn Villa	Jr2	171	Jan	1032	51	6209	293
¶Raider's Mary of Penn Villa	Jr2	305	Jan	126	7	10507	540
S. Flying Horse Colonel's Raider	D. Muriel of Penn Villa						
¶Rowena of Penn Villa	Jr2	151	Jan	1051	51	5568	249
¶Rozika of Penn Villa	Jr2	89	Jan	1270	54	3549	157

§Peterson, William O., Ring-Win Farms, Greensburg, Pa. ARHT

†Blakeford Lady Patina	Jr2	220	Jan	459	25	5238	236
†Churn Creek's Country Dora	Jr2	220	Jan	474	22	4851	206
†Churn Creek's Country Esta	Jr2	203	Jan	531	27	4755	228
†Gardenville King's Joy	Jr3	286	Jan	513	26	7259	344
Langwater Gleam	Jr2	150	Jan	1157	45	6139	220
*†Meadow Springs R. Jewel	Jr4	263	Jan	553	26	8879	366
†Niplig Bondwick Jewel	Jr2	285	Jan	354	21	5104	266
†Ring-Win Princess	Jr3	275	Jan	489	22	6397	295
†Spar Hill Amaranth 3d	Jr2	280	Jan	495	29	6280	333
†Spar Hill Periwinkle 3d	Jr2	292	Jan	322	11	5989	208

§Philbin, John H., Est., Philcrest Farm, Bolton, Mass. ARHT

Philcrest Amelia	Sr2	362	Dec	542	28	9882	458
†Philcrest Amethyst	Sr2	273	Dec	570	29	7245	335
*Philcrest Amie	5	356	Dec	533	28	13154	618
*Philcrest Erika	Sr3	365	Dec	136	7	13496	599
S. Rosewald Village Prince	D. Valleyside Lyda's Ernestine						
†Philcrest Ernestine	Jr2	122	Dec	673	34	2837	135
†Philcrest Estelle	Sr3	281	Dec	457	23	7783	340
Philcrest Evelyn's Echo	Sr2	286	Dec	424	23	7467	369
*†Philcrest Heliotrope	Sr3	57	Dec	1171	52	2173	103
S. Rosewald Village Prince	D. Arethusa Helena						
*†Valleyside Vera's Evelyn	10	167	Dec	1485	56	7998	354

§Pilcher, Robert N., Jon-Robin Farms, Freehold, N. J. ARHT

†Billy's Truda of Wittfiel	5	118	Jan	992	50	4603	247
†Jimmie's Irene of Wittfiel	Jr3	294	Jan	446	22	8496	347
†Major's Mabel Maiden	6	139	Jan	908	39	5311	234
†Monarch's Dot of Wittfiel	5	278	Jan	441	26	7780	416
†Monarch's Madlyn of Wittfiel	Sr2	255	Jan	633	34	7574	369
†Monarch's Marlene of Wittfiel	Sr2	118	Jan	726	35	3260	156
†Stardust of Glenview	8	112	Jan	894	37	3562	153

Piper, Meredith L., Mendale Guernsey Farm, Mendon, Ohio. ARHT

¶Corrimay Bonnie's Bess	Sr3	67	Dec	1349	64	2821	135
S. Nickel Plate Dellinger	D. Corrimay Bonnie						
Mendale Fairy Queen	Jr2	199	Dec	742	42	5865	277
Polly's Ruby of Keystone	Jr2	338	Dec	635	36	9541	453

Platt, George E., Company, Canoga Park, Calif.

*†Dorella Soldier's Barbara	Sr4	105	Jan	1232	66	4698	258
†Matapa Lou-Boy's Ida	8	257	Jan	853	56	11511	630
Matapa Lou-Boy's Lassine	7	91	Jan	1621	80	5058	250
†Matapa Zeke's Lily	8	225	Jan	745	43	7879	396
Matapa Zeke's Lucille	8	91	Jan	1153	63	3839	207
†Panorama Ardith	Jr3	233	Jan	923	49	8340	407
†Panorama Butterfat	Sr3	257	Jan	646	41	9089	475
Panorama Golden Lady	5	272	Jan	824	51	10796	560
†Panorama Zeke's Prudence	6	280	Jan	897	51	11177	487
†Platteo Minta	Jr3	104	Jan	985	58	3887	206
Platteo Sylvia Elizabeth	Sr2	273	Jan	984	56	10484	492

§Prinkey, R. W. & Thelma, Woodlark Farm, Wooster, Ohio. ARHT

†Arrus Country Flower	Jr2	255	Jan	665	31	7336	311
†Arrus Honey Chile	Jr3	201	Jan	511	23	4765	188
†Lone Oak H. Beechie	Jr3	159	Jan	1031	50	5633	263
†Lone Oak Showboy's Annabel	Jr3	305	Jan	239	12	7191	338
S. Langwater Show Boy	D. Willow Brook's Annabel						
†Sinner's Hope of Fairfield	Jr3	133	Jan	716	40	3520	185
*†Willow Brook's Carol	8	305	Jan	108	5	9807	420
S. Langwater Show Boy	D. Willow Brook's Maxine 2d						
†Willow Brook's Magnetta	7	305	Jan	584	32	12316	531
S. Langwater Triumph	D. Noble Marcia of Highland View						
†Woodlark Valor's Shamrock	Jr2	251	Jan	421	23	4558	229

§Pursley, Ray W., River View Guernsey Farm, Springfield, Mo. ARHT

*†Fern Hill Plowman's Lillie	6	248	Dec	642	37	8115	366
†Irene of Willow Brook	9	300	Dec	544	27	8050	357
†River View Keeper's Katrina	Jr3	301	Dec	532	30	7875	360
†River View Keeper's Kindness	Jr2	92	Dec	647	30	2124	92
S. Fern Hill Plowman's Keeper	D. River View Plowman's Pearl						
*River View Plowman's Pearl	5	285	Dec	496	29	7978	367
Swadley's Imogene	5	184	Dec	780	34	6184	258

§Pyle, E. Baker, Brightside Farm, Malvern, Pa. ARHT

†Brightside Cedric's Carnation	Jr2	140	Dec	565	29	3097	170
*†Brightside Emma Charm	5	305	Dec	177	12	7562	409
s. Brightside Prince Charming	D. Brightside Emma						
*†Brightside Emmaline	8	74	Dec	1311	61	3295	153
s. Brightside Gold Coin	D. Brightside Emma						
†Brightside Pauline	Jr2	89	Dec	834	42	2501	122
*†Brightside Rambler's Harriet	Sr3	122	Dec	1029	57	4605	232
†Brightside Show Girl	Jr2	214	Dec	612	34	4855	246

§Pyle, Harold F., Brightside Farm, Malvern, Pa. ARHT

†Brightside Easter Fern	Jr2	245	Dec	869	55	7522	408
†Brightside Fern-Bell	Jr3	168	Dec	695	37	4544	231
†Brightside September Fern	Jr2	113	Dec	840	48	3365	169

§Reed, L. F., Reed's Dale Guernsey Farm, Lincolnton, Ga. ARHT

*†Fairwold Moonlight's Soso	5	20	Dec	727	40		
s. Reveller's King's Moonlight	D. Fairwold Conveyer's Soso						
†Reedsdale Princess	Jr2	227	Jan	504	27	4215	186

§Rehberg, Arthur I., Rehberg's Highland Dairy, Tomah, Wis. ARHT

†Anne of Yellow Willow	7	305	Sept	61	2	7636	337
s. Royal's Lad of Rose Lawn	D. Betty's Birdina of Yellow Willow						
*†Midnight Annabell of Z. H.	5	193	Dec	908	42	7278	298
s. Midnight Prince of The Glen	D. Glory-Anne of Zirk Homestead						

Reynolds, Dorrance, Goodleigh Farm, Dallas, Pa.

*¶Goodleigh Consort Hebe	Jr4	103	Jan	1469	67	5148	221
*¶Goodleigh Consort Manet	5	78	Jan	1886	86	4793	222
s. Coldspring's Hardwick Consort	D. Goodleigh Eolus Mandie						
*¶Goodleigh Consort Migirl	Sr4	298	Jan	1007	53	13418	628
*¶Goodleigh Consort Silverdeal	5	159	Jan	1357	71	7964	399
*¶Goodleigh Eolus Herina	7	73	Jan	2006	87	4834	236
s. Saugerties Eolus	D. Goodleigh Royal Hera						
¶Goodleigh Romulus Amanda	Jr2	71	Jan	1203	49	2838	123
s. Coldspring's Romulus Countryman	D. Goodleigh Eolus Mandie						
*¶Goodleigh Romulus Fern	5	305	Jan	121	5	13007	583
s. Coldspring's Romulus Countryman	D. Goodleigh Eolus Florine						
*¶Goodleigh Romulus Grentina	Jr3	292	Jan	789	37	11718	496
*Goodleigh Romulus Groigna	Sr4	276	Jan	910	37	12284	502
¶Goodleigh Romulus Inez	Jr2	57	Jan	1339	54	2406	100
s. Coldspring's Romulus Countryman	D. Goodleigh Ivy of Sunlight						
¶Goodleigh Romulus Maid	Sr2	128	Jan	987	54	4985	231
*Goodleigh Romulus Seelin	Sr3	272	Jan	965	40	11331	448
*Goodleigh Romulus Verona	5	211	Jan	904	45	9484	473
*¶Goodleigh Royal Grenda	8	173	Jan	1518	73	9310	418

Rice, James C., Fort Payne, Ala. ARHT

*Lakemont Colonel's Faith	6	365	Nov	13		11102	544
s. Butler Island Colonel Ferguson	D. Dinsmore Radiant Cenci						
Riegeldale Emory's Fannie	6	365	Dec	497	28	8852	436
s. Riegeldale Melba's Emory	D. Riegeldale Majesty's Fannie						
Rose Tree Gay Alma	6	356	Dec	629	28	12538	574
Sunshine's Lucky Elsie	Sr4	300	Dec	621	32	10519	505
Wilson Duffie's Bouquet	Jr2	144	Nov	578	28	2832	134
Wilson's Faith's Lassie	Jr2	365	Dec	391	21	10655	527
s. Riegeldale Emory's Illustrious	D. Lakemont Colonel's Faith						
Wilson's Fanya's Lily	Jr2	61	Oct	878	40	1706	76
s. Riegeldale Emory's Maxim	D. Riegeldale Emory's Fanya						
Wilson's Stella's Nancy	Sr2	142	Dec	721	32	3668	167
Wilson Thankful Rose	Sr2	292	Dec	615	31	7259	342

§Rogers, Fred F., Seabee-Anchorage Farm, Brandon, Vt. ARHT

†Fifi's Seabee Florabelle	Jr2	90	Jan	900	39	2613	118
†Lassie's Seabee Lucy	Jr2	92	Jan	539	26	1718	82
*†Savery's Neva	9	199	Jan	676	31	5336	235
†Sunnyfield Passion	5	74	Jan	1265	53	3027	123
s. Farmlands Sunnyfield	D. Sunnyfields Desdemona						

Rova, V. J., Rovadale Farms, Montoursville, Pa.

*Gardenville Princess Rose	5	352	Jan	1002	47	15952	714
*Ronald's Bell of Rovadale	Sr4	312	Jan	734	46	11633	559
Rovadale Dairy Maid	Jr2	353	Jan	939	45	12499	589
Rovadale May Etta	Jr2	188	Jan	705	32	5740	256
Rovadale May Rose Doris	Jr2	365	Jan	713	36	10601	504
s. Coldspring's Beauty's Lycoming	D. Glamour Girl of Auburndale						
Rovadale Ronald's Dawn	Jr2	339	Jan	987	54	12526	598

§Rudat, Fred, Jr., Cla-Ore Farm, Brownsmead, Oregon.

†Cla-ore Mon. Belinda	Jr2	131	Dec	643	35	3305	151
†Jenny of Cla-ore	Jr2	137	Dec	854	45	4659	213
†Judith of Cla-ore	Jr2	122	Dec	1104	49	4881	204
†Leona of Cla-ore	Jr2	143	Dec	817	49	4480	221
†Lindy Lou of Cla-ore	Jr2	288	Dec	591	37	8269	389
†Mona of Cla-ore	Jr2	145	Dec	807	45	4599	230
†Prairie Bloom Barbara	Sr2	151	Dec	691	38	4059	196
*†Queen of Cla-ore	Jr4	149	Dec	826	52	5350	313
†Questa of Cla-ore	Jr2	109	Dec	761	45	3150	151
†Starletta of Cla-ore	Jr2	286	Dec	491	31	6991	363

§Russell, C. W., Russell Lea Dairy, Clyde, Ohio. ARHT

†Gray Haven Argo's Rosemary	Sr2	195	Jan	592	34	5575	268
†Russell Lea Fannie	Jr2	305	Jan	578	29	7324	328
s. Franchester Free Steadfast	D. Russell Lea Secret						
*†Russell Lea Silvia	Jr3	297	Jan	479	29	7861	409
*†Russell Lea Snowflake	Jr4	210	Nov	344	19	5983	289
†Russell Lea Sunleaf	Sr2	259	Jan	133	7	6266	312
*†Russell Lea Sunstar	Jr3	67	Jan	1043	48	2301	101
s. Franchester Saint Charles	D. Crystal of Russell Lea						
*†Willow Brook Monarch's Eclair	Jr3	263	Jan	534	26	7787	331

§Russell, Le Mar, Russell Lea Dairy, Clyde, Ohio. ARHT

*Aigler Farm Freida	10	305	Nov	582	23	8862	421

Sabine, Stephen W., Westfield Farm, Groton, Mass.

Westfield Sampson's Sunflower	Sr2	89	Dec	973	41	3070	125
*Westfield S. Evalon	Sr3	53	Dec	1293	53	2199	94
s. Sunlight's Sun	D. Royal's Westfield Eva						
¶Westfield S. Evaretta	Sr2	121	Dec	1021	45	4203	166
¶Westfield S. Miss Maid	Jr3	167	Dec	971	50	5706	299

Salsbury, B. F., Willowmere Farms, Fairfax, Va.

*Willowmere Evaletta	10	40	Dec	1853	70	2340	91
s. Willowmere Genius	D. Willowmere Evangeline						
Willowmere Fair Eva	Jr2	61	Dec	1311	53	2594	110
s. Fairlawn Peerless Equity	D. Willowmere Eventide						
Willowmere Maxim Gem	Jr3	88	Dec	1194	70	3671	186
s. Clear Springs' Maxim Victory	D. Willowmere Georgette						
*Willowmere Pollyanna	11	53	Nov	1572	71	2680	121
s. Willowmere Genius	D. Willowmere Patsy						

Schwinn, S. J., Springfield Farm, Towson, Md. ARHT

*¶Ellen of Roslyn	Sr3	81	Jan	1261	51	3964	170

Seco Company, Incorporated, Seco Farms, Arcadia, Mo.

*Gayhead's In-fanta	Sr4	162	Dec	1136	70	7130	375
*Gayhead's In-repose	6	264	Dec	877	40	10193	456
*Gayhead's In-roseate	5	162	Dec	981	55	5956	305
s. Gayhead's Imperial	D. Primrose of Flint Hill						
*Khediva of Woodside	7	365	Dec	729	38	13824	686
s. Khedive of Woodside	S. Mascot of Woodside						
*Langmore Lady Excellent	Jr4	365	Oct	291	12	16249	686
s. Gayhead's Lord Henry	D. Wyebrook Matchless Rose						
*Playhaven Y. Content	Jr3	298	Dec	750	43	10097	482
Seco Im-Pudent	Jr2	152	Dec	800	46	4373	223
Seco Inspector's Star	Jr2	171	Dec	959	37	6015	212
Seco-I-Rozetta	Jr2	339	Dec	971	40	12488	496
Seco L. H. Flora	Sr2	79	Dec	1173	51	3098	135
s. Gayhead's Lord Henry	D. Pamela of Woodside						
Seco L. H. Modiste	Sr2	112	Dec	1115	48	4082	176
Seco L. H. Star	Sr2	128	Dec	1035	43	4769	184
Style of Woodside	6	197	Dec	1343	54	10201	394
Ultra Queen of Woodside	5	334	Dec	899	52	13421	705
Wethersfield Imogene	Jr2	68	Dec	903	48	2133	113
s. Wethersfield James	D. Wethersfield Ego						
*Wrendale Bloom 3d	8	365	Dec	642	27	15171	600
s. Villa-Way Pharos	D. Wrendale Bloom						

Sexton, Sallie Jones, Bryn Du Farm, Granville, Ohio. ARHT

Bryn Du Golden Destiny	Jr2	143	Oct	925	50	5006	244
Bryn Du Golden Duchess	Jr2	278	Dec	695	42	7660	404
Bryn Du Golden Mischief	Sr2	297	Dec	751	47	8488	462
Bryn Du Golden Peggy	Jr2	200	Dec	632	41	5239	276
Bryn Du Golden Polly	Sr2	112	Dec	852	47	3598	177
s. Quail Roost Golden King	D. Willow Brook's Polly Irene						
Bryn Du Maxim Margreth	Sr4	282	Dec	358	20	7309	344
*Bryn Du Maxim's Pallas	Jr3	365	Oct	569	28	15084	713
s. Bryn Du Maxim's Damon	D. Bryn Du Patience						
Conrad's Lady Grace	Jr3	365	Oct	853	46	15086	725
s. Riegeldale Emory's Conrad	D. Secret's Nosegay						
Curles Champion's Grace	Jr2	227	Dec	904	47	8090	386
*Hamilton County Ideal's Allene	7	365	Sept	415	19	14752	631
s. Quail Roost Maxim's Ideal	D. Eminent Violet						
Willow Brook Bountiful Girl	Sr2	182	Dec	836	37	6768	281
Willow Brook Linda May	Sr2	201	Nov	775	38	6685	301
Willow Brook Litania	Sr2	282	Dec	688	45	8869	415
*Willow Brook's Betty Jo	Sr3	365	Oct	307	19	13135	656
s. Langwater Triumph	D. Willow Brook's Lady Beatrice						
*Willow Brook's Vickie	Sr4	145	Dec	1060	54	5711	273
s. Langwater Triumph	D. Willow Brook's Mae Lightning						
*Willow Brook's Victoria	5	77	Dec	1509	63	4030	168
s. Langwater Triumph	D. Willow Brook's Pride						
Willow Brook Vera Lee	Jr2	264	Dec	687	37	7765	354
*Windsor Maxim's Beatrice	7	365	Dec	195	11	14922	754
s. Quail Roost King Maxim	D. Windsor Favorite						

§Sharp, H. R., Sharp's Wyandotte Ranch, Springdale, Ark. ARHT

*†Ver-Lo-Lew Mary	7	242	Dec	826	37	9584	386
*†Walnut Arbor Fair Lady	Sr3	275	Dec	527	30	6820	338

§Shaw, R. W., Greeneville, Tenn.

†Myrtle's Bossy of Santee	Jr3	62	Jan	936	46	1973	90
s. Gippy Golden Emblem	D. Primrose's Myrtle of Santee						

§Shuttleworth, William W., Sunset Ledge Farm, Warren, Mass.

*†High Wick Imogene	Jr4	134	Jan	682	40	3914	199
*†Queen Thekla of Dunlea	Jr3	305	Jan	461	27	8143	447
s. Green Meads Troller	D. Queen of Dunlea						
†Richmont Ingrid	Sr4	305	Jan	344	20	7485	389
s. Green Meads Napoleon	D. Richmont Iolanthe						
†Sunset Ledge Princess Alta	Jr2	199	Jan	468	25	4069	210
†Sunset Ledge Princess Sarah	Jr2	81	Jan	824	44	2144	107

§Siess, Fred & Artman, Alta, Big Springs Farm, Lebanon, Ind. ARHT

†Big Springs King's Dolly	Jr2	305	Dec	313	14	8438	376
s. Kenfleur's King George	D. Jesica's Jenny's Dolly						
†Big Springs King's Marie	Jr2	141	Dec	701	34	3601	172
*†Big Springs Lady Lydia	5	289	Dec	550	30	10712	524
†Big Springs Lucky Rubella	Jr2	122	Dec	728	33	3114	124
†Big Springs Maxim's Julia	Jr2	122	Dec	502	26	2349	109
†Big Springs Princess Julia	Jr4	295	Dec	271	15	10673	505
†Big Springs Princess Rebecca	Jr2	122	Dec	600	30	2966	139
†Big Springs Raider's Fancy	Sr3	51	Dec	1042	45	1639	69
s. Clear Springs' Prince Raider	D. Big Springs Fancy						
†Big Springs Raider's Lorna	Jr2	122	Dec	524	23	2253	100
†Big Springs Ruth Ann	Jr2	83	Dec	588	29	1645	74
†Big Springs Violet Jane	Jr2	295	Dec	773	36	9867	429

§Smith, I. M., I. M. Smith's Dairy, Kinards, S. C.

†IMS Emory's Viola	5	97	Jan	1152	50	3718	172

§Smith, Philip W., Evergreen Farms, New Hope, Pa. ARHT

†Evergreen Althea	Jr2	165	Jan	659	35	4112	217
†Evergreen Codelia	Jr2	272	Jan	517	33	6602	396
†Evergreen Frances Dawn	Jr2	80	Jan	962	40	2174	99
s. Charlescote Paragon	D. Whimsy High Tide's La France						
†Evergreen Lassie	Jr2	190	Jan	666	32	4864	233
†Evergreen Pansy	Jr2	166	Jan	747	38	4197	216
†Evergreen Rulea Bell	Jr2	153	Jan	904	42	4535	201
†Evergreen Rulith	Sr2	148	Jan	861	42	4287	205
†Evergreen Rullia	Jr2	130	Jan	765	38	3458	160
†Evergreen Wilma	Jr2	184	Jan	653	37	4488	229

§Smutnick, Emma L., Pioneer Acres, Abington, Conn. ARHT

*†Janice of Newichewana Hill	6	228	Jan	557	28	5319	263
*†Marion of Newichewana Hill	6	222	Jan	602	29	5904	287
*†Pauline of Newichewana Hill	6	245	Jan	444	20	5834	254
†Pearl of Pioneer Acres	8	305	Nov	271	15	8813	391
s. Carol of Fields Hill Farm	D. Josie of Newichewana Hill						
†Sally Nan of Pioneer Acres	Sr2	305	Jan	222	12	6283	315
s. Normand of Newichewana Hill	D. Princess of Pioneer Acres						

§Snyder, A. P., Wyolina Farm, Charlotte, N. C. ARHT

†Fairwold Gabriel Raven	Jr4	102	Dec	922	40	3374	149
†Gold Branch MF Viola B	Sr3	98	Dec	897	39	3003	125
*†Sedgley Albert's Lady	6	125	Dec	582	33	3324	157
†Wyolina Dian	Jr2	85	Dec	698	33	2093	90

§Sooy, Walter E., Hickory Shores Farm, Delton, Mich.

†Alfacrest's A. C. Darlene	Jr4	263	Jan	181	11	5598	264
*†Annabelle of Hickory Shores	Jr4	80	Jan	1449	65	4096	178
S. Lockshore Whirlaway	D. Anita of Shore Oaks						
†Lockshore Croixland's Hostess	Jr3	305	Jan	535	31	9120	431
S. Lockshore Croixland	D. Lockshore Hostess						
†Mabel of Hickory Shores	Jr2	137	Jan	522	28	3245	168
*†Mary Ethel's June	Jr4	99	Jan	1419	60	4655	198
S. Penasa Rex Bethman	D. Queen Mary Ethel						
†Queen of Tamarack Ridge	Sr4	302	Jan	491	35	9685	527
*†Shawnee Springs Lyric	Jr4	73	Jan	1423	78	3644	181
S. Florham John	D. Shawnee Springs Topaz						

Sorensen, Charles E., Cesor Farms, Farmington, Mich.

Cesor Bon-Ton's Juno	7	334	Dec	253	13	9520	424
S. Cesor Bon-Ton	D. Jula of Ridgeland Place						
¶Cesor Ellton's Gretchel	Sr2	298	Dec	543	33	7350	374
¶Cesor Ellton's Hilda	Jr3	114	Dec	749	37	2909	137
*¶Cesor Ellton's Vertrice	Sr3	111	Dec	973	64	4004	214
¶Cesor Fancy's Gracious	Jr3	100	Dec	958	42	3561	166
¶Cesor Fancy's Katrina	Jr4	58	Dec	1231	68	2361	120
S. Cesor Fancy Maxim	D. Cesor Maxim's Kathleen						
¶Cesor Golden Gem	Jr3	99	Dec	1041	44	3727	148
¶Cesor Luke's Marva	Jr2	58	Dec	1034	44	2000	83
S. Cesor Penwyn's Luke	D. Cesor Noble's Marian						
¶Cesor Maxim's Agnes	Sr4	133	Dec	993	48	5030	235
*¶Cesor Maxim's Resolution	Sr4	79	Dec	976	51	2809	132
S. Cesor Martha's Maxim	D. Flora Dora of Elsoto Farm						
*¶Cesor Mercury's Carol	Sr4	222	Dec	715	42	8999	418
¶Cesor Mercury's Esther	Sr3	106	Dec	801	48	3060	161
*¶Cesor Mercury's Janice	Sr3	100	Dec	1008	46	3627	169
¶Cesor Mercury's Rowena	Jr2	274	Dec	517	37	6738	365
Cesor Mur Max's Brighton	Sr2	298	Dec	678	36	8435	388
¶Cesor Mur Max Wanda	Jr2	305	Dec	437	25	6265	324
S. Cesor Mur Max	D. Cesor Penwyn's Wilma						
¶Cesor Penwyn's Gretchen	Jr4	298	Dec	661	37	10661	494
¶Cesor Pontiff's Gwen	Sr2	80	Dec	937	34	2633	104
S. Cesor Violetta's Pontiff	D. Cesor Noble's Geneva						
Cesor Pontiff's Joana	Jr2	250	Dec	688	29	7767	308
Cesor Pontiff's Rebecca	Jr2	267	Dec	691	35	8482	337

§Sowell, C. D., Sowell's Guernsey Farm, McBee, S. C.

†Sowell Butterfat May Belle	Sr4	158	Dec	788	41	4272	219
†Sowell's Duplikate Pink	Sr2	241	Dec	617	37	6309	331

§Sowell, C. D., Mrs., Sowell's Guernsey Farm, McBee, S. C.

†Sowell Pat's Radiant Maid	Jr2	299	Dec	497	33	7918	424

§Sowell, Jane T., Sowell's Guernsey Farm, McBee, S. C.

*†Sowell Patrica Maid	Sr4	150	Dec	924	57	5301	279

§Sowell, R. E., Sowell's Guernsey Farm, McBee, S. C.

*†Sowell Noble Maid	8	181	Dec	1006	48	6894	349

§Stanton, James W. & Wavie E., Kaufman-Stanton Farms, Enumclaw, Wash. ARHT

*†Buck-Mor Michele	Jr4	217	Jan	622	35	5870	289
*†Buck-Mor Scarlet Nella	Sr4	107	Jan	644	43	2735	174
*†Buck-Mor Secret	12	115	Jan	817	46	3190	169
*†Donna Belle's Jewel	Jr4	282	Jan	296	18	6171	329
*†Quality Farm Topsy's Elf	Jr3	82	Jan	1148	59	3439	174
S. McDonald Farms Dairy Lad	D. Cloverleaf Topsy						

§Steele, Harold A., Idagem Guernsey Farm, Gooding, Idaho. ARHT

*†Idagem Benedict's Jonquil	Jr4	151	Dec	668	42	4567	244
*†Idagem Benedict's Portia	Jr4	45	Dec	1384	73	1996	104
S. Chuckanut Benedict	D. Idagem Truman's Penelope						
*†Potlatch Doris	Jr4	161	Dec	760	44	5694	318

§Steele, Janice A., Idagem Guernsey Farm, Gooding, Idaho. ARHT

†Idagem Creator's Jill	Jr2	189	Dec	663	40	5112	252

Steele, Ted, Celebrity Farms, New Hope, Pa. ARHT

Vagabond Valiant's Frances	Jr2	70	Jan	1011	37	2227	143
S. Vagabond's Valiant	D. Worthland Frances						

§Stewart, Andrew P., Spring Grove Farm, Belle Vernon, Pa. ARHT

†Friendship R. A. Snowfli	Jr3	137	Jan	885	38	4503	182

Stewart, Earl, Spring Grove Farm, Belle Vernon, Pa. ARHT

¶Franchester May Lassie	8	305	Jan	658	29	9153	368
S. Franchester Knight	D. Franchester Noble Lassie						
†Isabelle of Spreading Elm	Sr4	101	Jan	860	50	3243	173
†Joy's Janeva of Shelindco	6	210	Jan	746	35	5931	268
†Milly's Peggy of Spring Grove	6	305	Jan	593	32	9219	492
S. Jane's Duke of Spring Grove	D. Milly of Hickory Grove						
†Princess Carol of Spring Grove	5	266	Jan	783	41	8561	416

§Stewart, Ralph T. & Ernestine, Mikella Guernsey Farm, Roanoke, Va. ARHT

*Mikella's Betty Lee	Jr4	150	Dec	762	41	4818	250
*Mikella's Darling	Jr3	365	Dec	329	20	10070	533
S. Riegeldale Conqueror's Darnley	D. Mikella's Model Peggy						
Mikella's Dimple Kingman	Jr2	97	Dec	837	41	2770	129
S. Oak Grove's Kingman	D. Mikella's Model Rosemary						
Mikella's Dixie Darnley	Jr2	358	Dec	640	40	9946	508
Mikella's Faithful Darnley	Jr2	200	Dec	546	33	4598	268
Mikella's Gay Darnley	Jr2	91	Dec	706	34	2054	99
S. Riegeldale Conqeuror's Darnley	D. Mikella's Lassie						
Mikella's Hattie Kingman	Jr2	239	Dec	380	23	6035	330
Mikella's Lady Kingman	Jr2	302	Dec	544	33	7655	388
Mikella's Maxim Darnley	Jr2	68	Dec	789	38	1740	83
S. Riegeldale Conqueror's Darnley	D. Mikella's Maxim Rose						
Mikella's Maxim Kingman	Jr2	110	Dec	769	40	3010	153
Mikella's Maxim Rose	Sr3	258	Dec	612	31	7916	407
*Mikella's Model Cora	Jr4	109	Dec	826	39	3865	206
*Mikella's Model Rosemary	Jr4	97	Dec	976	51	3509	188
Mikella's Patricia Darnley	Jr2	105	Dec	873	41	3056	150
Mikella's Peggy Darnley	Jr2	334	Dec	608	37	9796	512
Mikella's Pink Kingman	Jr2	95	Dec	969	47	3115	150
*Mikella's Queen	Sr3	138	Dec	791	39	4439	223
Mikella's Queen Kingman	Jr2	126	Dec	616	29	2887	129
Mikella's Red Kingman	Jr2	350	Dec	365	23	6861	369
*Mikella's Red Rose	5	152	Dec	665	39	3900	210
*Mikella's Red Ruby	Sr3	365	Dec	51	3	7546	398
S. Mobjack Fashion	D. Red Ruby's Hattie						
*Mikella's Rosemary	Jr4	101	Dec	1038	53	3617	197
*Mikella's Rosemary Glamour	8	146	Dec	755	32	4961	245
Mikella's Star Darnley	Jr2	109	Dec	901	45	3591	170
*Noble's Maxim's Rose	Sr4	303	Dec	351	24	8482	464
*Red Ruby's Hattie	7	365	Dec	621	37	12604	652
S. Quail Roost Lucky Ace	D. Red Ruby of Caraway						

§Stilson, Ward K., Mallard Lake Farm, Anderson, Ind.

*†Yellow Creek King's Ruth	Sr4	261	Dec	271	13	8514	385

§Stockdale, O. B., Mr. & Mrs., Palmway Farms, Fresno, Calif.

†Palmway's Royal Lassie	Jr2	59	Dec	1108	45	2088	87
S. Fresno Royal Hercules	D. Clovertop Lonnie						

§Stoneman, William A., Gallio Farm, Belle Vernon, Pa. ARHT

*†Friendship B. Gem	5	264	Dec	329	20	7213	348
†Gallio Royal Beda	Sr2	145	Dec	351	15	2990	125
*†Gallio V. Mildred	6	305	Dec	4		7738	384
S. Gallio Victor	D. Walnut Valley Itchen Daisy						
*†Gallio V. Sue	6	279	Dec	488	25	7802	349
†Hamilton's Sallie	Sr3	77	Dec	851	39	2360	115
S. Champion's Proud Lad	D. Champion's Royal Lassie						
†Lone Oak Merry Alice	Sr3	66	Dec	895	51	2047	107
S. Langwater Pal	D. Broadland Alyssum						

§Stuber, Walter J., "Golden Acres," Newtown, Pa. ARHT

†Glenburnie Billy's Nadeline	Jr2	305	Oct	67	3	7517	402
S. Reinfeld's Billy	D. Glenburnie's Royal's Nadeline						
†Leeside Harvest Romance	Sr3	291	Oct	58	3	6116	313
S. Leeside Harvester	D. Leeside County Courtship						
†Locust Grove Colonel's Polly	Jr2	305	Oct	42	2	5481	251
S. Bondwick's Colonel	D. Strongheart's Polly						
†Sundancer's Rebecca	Jr2	305	Oct	103	5	5937	281
S. Sundancer	D. Maywick's Reba						

§Suglian, John, Fresno Guernsey Rancho, Fresno, Calif.

*†Circle L Hilda	Jr4	234	Jan	372	23	6356	307
*†Circle L Princess Geste	Sr3	173	Jan	835	44	6086	315
†Fresno Champion's Maryjane	Jr2	153	Jan	517	24	2945	152
*†Fresno Chief's Coronation	Jr4	228	Jan	578	32	6286	303
*Fresno Chieftain's Mildred	Sr4	363	Jan	351	19	9171	476
†Fresno Fancy	5	243	Jan	735	32	9027	392
*Fresno Fancy Holly	Jr4	321	Jan	420	25	8931	457
*†Fresno Melvin's Viva	8	282	Jan	875	44	12525	581
*†Fresno Miss Maisie	7	142	Jan	854	48	5142	285
†Fresno Poppy Crystal	Sr3	204	Jan	698	41	5845	317
†Fresno Sunbeam Pride	9	305	Dec	279	14	9787	430
S. Troutmere Melvin	D. Fresno Princess						
*†Fresno Zita's Cherry	Sr3	209	Jan	843	49	6839	377

Sunnyhill Farms, Incorporated, Imperial, Pa. ARHT

Graceland Forward's Kate	Jr4	153	Jan	817	42	4938	234
Gwynllan Ranger's Finesse	Sr3	365	Jan	341	20	10092	496
S. Langwater Ranger	D. Gayhead's Finesse						
Helene of Ridgeway	8	343	Jan	850	39	14811	617
Ideal's Hardwick Mary	Sr3	108	Jan	1112	51	4282	185
¶Jewel's Royal Queen	7	305	Jan	64	3	10093	484
S. Marie's Forceful	D. The Royal Queen						
Lone Oak Valorwick	5	142	Jan	1239	63	5601	248
*¶Maple Lane Frolic's Madge	Jr3	305	Jan	288	15	9973	425
S. Langwater Frolic	D. Maple Lane Monarch's Mabel						
Riegeldale Emory's Delphia	Jr3	184	Jan	845	49	7308	355
Sunny Bomber's Choice	Jr2	130	Jan	1062	54	4521	218

§Tants, W. H., Mr. & Mrs., Orchard Brook Dairy Farms, Altamont, N. Y. ARHT

†Donniebrook's Lilac	Sr2	123	Jan	673	33	3019	137
S. Donniebrook's Imp	D. Donniebrook's Hildagarde						
*†Fragrance	8	287	Jan	111	5	7002	309
S. Coronation Forester	D. Magnolia of Birch Brae						
†Fra-Mar Starlight	9	305	Nov	122	6	7536	362
S. Fra-Mar Coronation Noble	D. Fra-Mar Farm Delight						
*†Kathleen of Birch Brae	6	305	Dec	293	14	9096	383
S. Grassland Kenome	D. Constance of Birch Brae						
*†Kiki of Birch Brae	7	261	Nov	209	9	8748	356
S. Grassland Kenome	D. Fidelity of Birch Brae						
*†Ladderlook Lady Patsy 2d	8	228	Jan	600	30	6495	304
†Melody of The Glen	Jr3	305	Nov	302	17	8217	400
S. Caumsett Patsy	D. Caumsett Golden Belle						
*†Tarbell Farms Royal Annabelle	9	270	Dec	354	16	7322	318
†Windwood Squire Prima Donna	Jr3	144	Jan	586	31	3240	181

§Tau, Daniel, Hillwyck, Washington, Pa. ARHT

†Agnes of Gingko Lane	Jr4	145	Jan	723	34	5065	234
*†Bellevue's Fearless Margo	5	138	Jan	782	40	4770	247
†Bethany Wistar's Marilee	Jr4	137	Jan	852	38	4511	221
*†Chariot's Milkmaid of Norwood	5	75	Jan	1096	50	2859	136
*†Dangra's Diana	5	148	Jan	1059	48	5817	265
†Hillwyck Bomber's Janice	Jr2	53	Jan	736	35	1281	61
S. Foremost Bomber	D. Annette of Penn Villa						
†Hillwyck Fairy Roseanne	Jr2	56	Jan	1029	42	1957	87
S. Friendship B. Patrician	D. Lone Oak Fairy Promise						
†Irma of Gingko Lane	Jr4	51	Jan	1136	60	1838	100
S. Fritzlyn Val Heir	D. Bonnie of Gingko Lane						
†King's Royal Fancy	Sr2	116	Jan	828	39	3478	166
*†KoKosing's Nanette	9	210	Jan	844	36	9286	388
†Russell Lea Secret	Sr4	302	Jan	529	22	10348	407
†Trainer's Favor's Belle	Jr3	148	Jan	826	32	4912	209
†Trainer's Hector's Lucy	Jr2	125	Jan	540	30	2635	131
†Willow Brook King's Delight	Jr4	92	Jan	956	53	3203	160

Tenney, Daniel G., Rockingham Farm, Salem, N. H.

*Argilla Connie	6	244	Jan	696	39	8890	451
Rockingham Content	Jr2	146	Jan	1072	55	5397	256
Rockingham Gaiety	Jr2	289	Jan	903	51	9620	498
*Rockingham Holliglenn	5	283	Jan	1127	57	12821	640
Rockingham Hollipeeress	Jr2	225	Jan	1164	53	8513	389
*¶Rockingham Hollistar Anne	5	84	Jan	1675	76	4599	205
Rockingham Pollyanna	Jr2	319	Jan	638	35	9043	453

Rockingham Preference Jr2 365 Jan 755 43 11330 566
s. Rockingham Premier D. Rockingham Princess Fashion
Rockingham Prena Jr2 265 Jan 868 47 8503 417
*Rockingham Princess Fashion 8 144 Jan 997 53 4766 260
Rockingham Relass Jr2 135 Jan 937 44 4355 197
*¶Rockingham Rena 5 251 Jan 903 47 8752 428
Rockingham Star Bess Jr2 361 Jan 931 49 12275 600

Thayer, A. D., Gwynllan Farm, Gwynedd Valley, Pa.
Antietam Emerald Sr2 147 Jan 1390 52 7088 273
*Caumsett Eastern Emerald 6 54 Dec 1944 84 3268 131
s. Caumsett High Strung D. Caumsett Royal Pearl
Gwynllan Hermit's Zonacon Sr2 310 Jan 723 38 9581 463
Gwynllan Ranger's Beth Sr2 346 Jan 649 36 10797 503
Gwynllan Ranger's Jean Jr3 255 Jan 609 33 7018 334
Gwynllan Ranger's Keep Sr2 365 Jan 306 17 10096 491
s. Langwater Ranger D. Noble's Keep of Gwynllan
Gwynllan Ranger's Princess Jr2 306 Jan 524 28 7603 375

§Thompson, Evelyn, Friendship Hill Farm, New Geneva, Pa. ARHT
†Biery Farms Sentinel's Iris 5 92 Jan 1018 49 3225 146
s. Biery Farms' Noble Sentinel D. Bluebell's Iris of Valiant
*†Friendship B. E. Blossom Sr4 251 Jan 537 31 6620 335
*†Friendship B. Mariel 7 150 Jan 741 29 4662 197
s. McDonald Farms Brigadier D. Friendship Mariel
†Friendship Crescent's Bloom Jr2 30 Nov 797 33
s. Royal Crescent D. Friendship Noble E. Bloom
†Friendship Flossie Jr4 126 Jan 1003 50 4348 216
†Friendship Grand B. Blanche Sr2 138 Jan 529 27 2732 126
†Friendship Grand B. E. Blossom Sr2 92 Jan 725 34 2223 100
s. Friendship Grand Climax D. Friendship B. E. Blossom
†Friendship Grand Bouquet Sr3 114 Jan 905 43 3633 169
†Friendship Noble Mariel Sr4 138 Jan 684 28 4152 180
*Friendship Renown Vera 6 188 Jan 981 43 7121 318
†Friendship Royal B. V. C. Bloom Jr2 253 Jan 535 25 6248 276
†Friendship Royal Nina Sr2 245 Jan 564 26 6022 280
*†Horn's Crescent's Kay 9 151 Jan 771 39 4790 211

§Thompson, Reynold, Whites Bridge Farm, Fresno, Calif.
*†Ellwood Rudy's Mayflower 5 107 Nov 948 58 4346 244
*†Wescon's Courageous Empress 7 270 Nov 706 38 10033 585

§Thompson, Reynold, Mr. & Mrs., Whites Bridge Farm, Fresno, Calif.
†Ellwood Rudy's Nanette Sr3 137 Nov 960 51 5105 236
*†Norbeau's Valentine 7 278 Nov 838 48 10741 575
†Wescon's Sunray 7 84 Nov 932 47 3383 196

§Thompson, Velma, Whites Bridge Farm, Fresno, Calif.
†Elm Oak Dorothy's Luella Jr4 149 Nov 654 37 4986 242
*†Whites Bridge Doug's Diane Jr4 105 Nov 1158 63 4816 223

§Tobler, Charles, Jr., Tobler Farms, Concord, Tenn. ARHT
Bill's Lady Maxine Jr4 196 Jan 759 38 6072 331
†Colonel's Prissy Jr4 49 Jan 888 46 1373 73
s. Farragut's Maxim's Colonel D. Pristine of Mascot
†Farragut's Maxim's Primrose 6 156 Jan 809 37 5415 259
†James Farragut's Fairy 7 148 Jan 770 33 4406 196
†James Farragut's Lass 6 138 Jan 609 27 3725 177
†Laddie's White of Tobler Farms Jr4 44 Jan 1013 47 1390 67
s. Farragut's Maxim's Laddie D. James Farragut's Goldy's Girl
†Rival's Maxim Rose Bud Sr4 73 Jan 492 23 1230 60
†Tobler Farms Dolly Sr3 166 Jan 644 35 4261 233
†Tobler Farms Polly Sr2 116 Jan 522 26 2139 107
†Tobler Farms Sally Jr3 178 Jan 681 35 4777 245

§Trees, Merle J. & Emily N., Big Maple Farm, Frankfort, Ind. ARHT
†Big Maple Kitty Jr2 90 Dec 643 33 2188 100
†Big Maple Margaret Sr2 174 Dec 854 37 6255 258
†Big Maple Patricia Jr2 140 Dec 679 34 4056 192
†Big Maple Ruth Jr2 182 Dec 782 36 6749 284
†Treesvale Lydia Jr4 180 Dec 472 25 6136 269
†Treesvale Noble's Lulu Jr3 74 Dec 830 42 2084 100

Turner & Duvall, Calder Farm, Parkton, Md.
¶Calder Farm Amulet 8 68 Jan 1114 45 2586 108
s. Quail Roost Royal Herald D. Calder Farm Senorita
Calder Farm Anette 5 359 Nov 155 10 11019 591
s. Leader's King of Pomeroy D. Calder Farm Anita
¶Calder Farm Artless 5 161 Jan 578 28 3888 187
¶Calder Farm Contentment Ditto Sr2 139 Jan 729 31 3790 163
s. Maywood Merrymaker D. Calder Farm Contentment
¶Calder Farm Goblin Jr3 76 Jan 932 42 2429 113
s. Maywood Merrymaker D. Calder Farm Hallowe'en
¶Calder Farm Honora 5 244 Jan 251 12 5911 263
¶Calder Farm King's Cheer Sr2 152 Jan 685 30 4193 176
¶Calder Farm Timonium 7 254 Nov 238 14 6889 348

§Tuttle, Jesse E., Springdale Farm, West York, Ill. ARHT
†Alert Sadie Ginger Sr2 92 Dec 751 32 2328 101
†Alert's Dimple Holley Jr4 214 Dec 563 39 5874 306
*†Alert's Ina Sylvia Jr4 214 Dec 415 24 5211 250
†Alert's Lark Adaline Jr2 281 Dec 405 28 5518 307
†Alert's Senorita Scarlett Sr3 302 Dec 397 25 7390 383
†Champion Judy Lark 6 135 Dec 608 32 3778 184
*†Champion Karol Sadie 7 163 Dec 763 36 5330 242
†Eastman Dimple Marian 5 214 Dec 692 36 7287 308
†Francois' Ina Zora 7 305 Dec 483 28 8943 416
s. Boulder Bridge Francois D. Amos' Princess Ina
†Francois' Judy's Dairy World 8 305 Dec 64 3 9760 479
s. Boulder Bridge Francois D. Amos' Betsy Judy
†Marshall's Wanda Janice Sr2 156 Dec 411 18 2815 120
†Springdale Linda Jr2 142 Dec 634 38 3579 184
†Springdale Pandora Jr2 145 Dec 535 31 3141 168

§Tuttle, Jesse E. & Son, Springdale Farm, West York, Ill. ARHT
†Cozy Ranger's Lady 5 111 Dec 729 45 3392 171

Unz, Rodney O., Highfield Farm, Sharon, Conn. ARHT
*¶Blakeford Adele 5 152 Jan 1161 54 6522 292
*¶Caumsett Agate Jr4 176 Jan 1069 47 7093 302
*Coronation Juliet Sr4 80 Jan 1334 65 3532 182
s. Fra-Mar Coronation Noble D. Coronation Judy
*Fairlawn Peerless Dianthus 8 263 Jan 976 51 10156 531
¶Highfield Caroline Rose Jr4 249 Jan 251 16 6129 366
s. Golden Harvest Noranda D. Unkamet Rosebay
*¶Ken Alma 9 123 Jan 1461 62 6179 277

§Vilter, William B., Four Winds Farm, Hartland, Wis.
†Bud's Janice 5 210 Dec 534 29 5382 265
†Dorien's Lilly 5 293 Dec 717 40 10988 499
*†Faith of Cedar Glade 8 78 Dec 1406 53 3462 136
†Flossy of Cedar Glade 6 107 Dec 975 36 3687 143
*†Four Winds Sylvia Sr3 103 Dec 1109 50 4123 189
†Laurilee of Pine Ridge Sr4 305 Dec 157 8 8052 376
s. Vamp's Dictator D. Linda Lee of Pine Ridge
†Littlewood Annabelle Sr2 147 Dec 822 43 4293 216
†Lone Acres Irene Jr3 290 Dec 661 39 9569 482
*†Lone Acres Susabella Sr3 101 Dec 1055 46 3738 158
†Luxerin Cheerleader's Rochelle 5 272 Dec 357 20 6453 321
†Pansy's Patsy of Willowmore Jr3 286 Dec 368 23 7772 373
†Park's Cynthia Snowdrop 5 271 Dec 544 30 8369 377
*†Sunny Petite of Streverling 5 120 Dec 1142 62 5037 258
†Susie's Sunshine of Metomen Jr2 54 Dec 1114 40 1895 71
s. Boulder Bridge Marine D. Ruby's Susie of Metomen

§Voge, G. Charles & Son, Windy Heights Farms, West Alexandria, Ohio. ARHT
*†Luella of Valley Grove Jr3 292 Dec 434 25 7601 349
*†Royal Crest Mary Ann Sr4 281 Dec 483 29 7106 355
†Windy Heights Agnes Jr3 104 Dec 562 35 2297 122
*†Windy Heights Alice Jr3 71 Dec 1112 46 2736 112
s. Langwater Silver Trophy D. Mary Anne's Alice Anne
†Windy Heights Beulah 2d Jr2 280 Dec 61 3 6761 312
s. Windale Leader Royal D. Windy Heights Beulah
*†Windy Heights Dora Jr4 299 Dec 795 40 10976 528
*†Windy Heights Lulu Jr3 114 Dec 962 43 4189 186
†Windy Heights Rosalie Jr2 66 Dec 993 39 2099 80
s. Windale Leader Royal D. Goldmead Rosalie
†Windy Heights Rosebud Sr2 209 Dec 756 43 6692 308

§Wade, T. D. & C. A., Sheeder Mill Farm, Spring City, Pa. ARHT
*†Ajax Blanche of Penncrest 8 152 Dec 653 29 4497 202
*†Ajax Wissy of Penncrest 8 288 Dec 388 22 8752 430
†Bitsy Pequea Sr3 84 Dec 618 27 1851 83
†Dale Pequea 5 68 Dec 948 34 2250 81
s. Fairlawn Count D. Cushion Peak Dandelion
†Louella Pequea Jr2 251 Dec 362 21 5020 245
†Louisa Pequea Sr3 128 Dec 546 27 2939 136
†Martha Pequea Jr2 257 Dec 425 22 5612 262
*†Peerless Shade of Valley Acres 7 305 Dec 50 2 6035 270
s. Green Meadow Peerless 2d D. Maple Shade's Dairy Maid
†Penncrest's Noble Alice Jr4 305 Dec 31 1 7277 330
s. Penncrest's Nobleman D. Penncrest's Princess Alice
†Ridgewood Gold's Mary Sr4 92 Dec 661 28 2212 96
†Ridgewood Lassie's Eleanor Sr4 305 Dec 83 5 6014 330
s. Rose's Gold Bond D. Ridgewood Valor's Lassie

§Wahlfors, T. S., El Sheltero Farm, Milaca, Minn. ARHT
Clover Glen Tribute's Patsy Jr2 100 Dec 883 42 3316 157
s. Boulder Bridge Tribute D. Polly Ann of Clover Glen
*El Sheltero's Nellie Sr3 237 Dec 571 28 7381 314
El Sheltero's Olive Jr2 100 Dec 731 36 2625 121
El Sheltero's Opal Sr2 129 Dec 490 29 2643 136

Walker, G. B., Walker Farms, Stoneville, Miss.
¶Ambition's Red Cross Maiden 6 155 Dec 886 46 5135 247
s. Bournedale La Noce's Ambition D. Sedgley Fairy B.
*¶Gloria of Sandy Level Farm 9 243 Dec 1181 56 10001 430
¶Holly of Vanity 8 293 Dec 862 50 11405 567
¶Lea Lady Tinkle Jr4 187 Dec 1004 54 6967 328
¶Lea Miss Avalon 5 179 Dec 842 45 6389 292
*¶Lea Miss Diana Sr4 181 Dec 782 39 5333 259
*†Lockshore Noble's Apollodorus 7 275 Dec 543 27 8174 376
*St. James Champion Julie Sr3 328 Dec 682 39 11015 556
*¶Sky Brook Knight's Lonabell 5 164 Dec 1072 43 6680 271
¶Sunshine's Lucky Princess Jr4 170 Dec 958 54 6082 308
*¶Walker Farms Barnard Gaiety Sr4 89 Dec 1358 67 3821 199
¶Walker Farms Barnard's Justine Sr2 266 Dec 951 59 10132 507
¶Walker Farms Piper's Nira Sr2 305 Dec 674 35 10503 483
s. Flying Horse Royal Piper D. Horn's Crescent's Nina
¶Walker Farms Piper's Roberta Jr4 231 Dec 969 58 8527 447
¶Walker Farms Piper's Ultilight Sr4 133 Dec 977 52 4583 227
s. Flying Horse Royal Piper D. Mudlavia Ulti La Palina
*¶Walker Royal Gene 5 294 Dec 827 62 11639 652
*¶Walker Royal Irene 5 142 Dec 1013 48 5121 220
*¶Walker Royal Pearl 6 109 Dec 1290 66 4384 217

§Wallis, M. E. & Son, Wallis Dairy Farm, Springfield, Mo.
†Wallis's Jeanie Rambler Jr3 305 Sept 227 13 7256 384
s. Meadow Lodge King's Rambler D. Prince's Lady Joan

Walsh, R. J., Mr. & Mrs., Green Hills Farm, Perkasie, Pa. ARHT
*†Allgates Xenia 8 305 Dec 179 9 8825 387
s. Allgates Allenby D. Allgate's Raphia
†Green Hills' Belladonna Jr2 305 Dec 147 10 6811 311
s. Gwynllan Peer D. Leader's Catherine Girl
*†Green Hill's Breette Jr3 201 Dec 542 28 4929 239
†Green Hill's Calendula Jr2 83 Dec 1002 41 3103 123
s. Gwynllan Peer D. Uppermost's P. V. Bonita
†Green Hill's Calla Jr2 228 Dec 566 33 5489 286
†Green Hill's Camellia Sr2 52 Dec 1211 58 2032 89
s. Gwynllan Peer D. Delhaven Fanny 3d
†Green Hill's Cowslip Jr2 75 Dec 843 42 2357 104
s. Gwynllan Peer D. Riveredge Premier's Mary
*†Leader's Marietta 6 265 Dec 586 35 8572 475
Locust Grove Golden June Jr2 137 Dec 928 40 4721 190
*†Santa Catherine's Leader Girl 9 107 Dec 1336 70 5030 264
Woodacres Florinda Jr3 210 Dec 465 22 6234 316

§Walters, Harold, Lyme Guernsey Farm, Monroeville, Ohio. ARHT
†Martha of Lyme Jr2 259 Dec 777 36 7976 352
†Netta of Lyme Jr2 189 Dec 222 9 4033 178
†Triumph's Bonnie of Lyme Jr2 305 Dec 528 21 8585 336
s. Villa-Way Triumph D. Bonnie of Lyme
†Triumph's Min of Lyme Sr2 153 Dec 920 46 4946 245
†Triumph's Ola of Lyme Jr2 250 Dec 641 32 6565 311

Ward, Carroll L. & Son, Winter Park, Fla. ARHT
¶Dukes Dale Donna Jr2 151 Dec 783 39 3723 169
¶Indian River Mck Dolly Sr2 136 Dec 637 36 3096 159
Indian River Mck Faith Sr2 194 Dec 793 41 6236 285
Indian River Mck Gay Sr2 71 Dec 812 30 1831 72
s. Riegeldale Mck Anthony D. Klondike Diana

¶Indian River Valiant Eliza Sr2 143 Dec 755 39 3634 164
Lakemont Anthony's Gertrude Jr2 59 Dec 897 35 1599 63
s. Riegeldale Mck Anthony D. Majesty Lady Easter
¶Lakemont Ferdinand's Elaine Jr2 112 Dec 776 41 2857 135
Lakemont Judy's Popeye Jr2 60 Dec 1064 52 1927 88
s. Riegeldale Emory's Judicator D. Traxdale Foremost Jean
Lakemont Judy's Violet Jr2 69 Dec 834 41 1821 87
s. Riegeldale Emory's Judicator D. Indian River Mck Flirt
Lakemont Majesty Woman Sr2 234 Dec 854 49 7149 363
Lakemont Maxim's Lassie Sr2 244 Dec 862 42 7616 336
¶Lakemont Maxim's Rosie Jr2 285 Nov 69 3 7149 318
s. Gippy Foremost's Maxim D. Lakemont Colonel's Lily
Lakemont Prediction Cryp Jr2 52 Dec 964 36 1521 58
s. Greenhutch Farm Prediction D. Minuet's Jewel
Lakemont Prediction Pride Jr2 60 Dec 769 39 1493 71
s. Greenhutch Farm Prediction D. Greenhutch Marion
¶Lakemont Valiant Floss Jr3 294 Dec 716 35 7710 349
Lakemont Valiant Glow Sr3 215 Dec 609 34 5788 283
Langvalley Belladonna Jr2 362 Dec 778 38 11652 537
¶Langvalley Tide's Vinegar Jr2 305 Dec 805 40 9985 413
s. Caumsett High Tide D. Vonnie
Langvalley Vanity Sr2 192 Dec 646 34 4849 233
Resolute's Elsie May Sr4 360 Dec 901 42 13206 580
¶Resolute's Sussie's Nell Sr4 288 Dec 869 44 9093 393
Riegeldale Ferdinand's Beth 5 205 Dec 731 44 6180 312

Ware Woolen Company, Five Star Ranch, Ware, Mass.
†Dreammont Vivian 5 262 Jan 983 48 9468 451
¶Dreamwold Winsome Jr4 129 Jan 1149 65 5334 277
s. Grafton's Pioneer D. Dreamwold Valica
¶Five Star Janina Jr2 179 Jan 1158 57 7231 333
¶Five Star Violet Jr2 238 Jan 739 43 6359 327
*King's Helen 7 170 Jan 1255 64 8041 398
*¶Rosewald Bertrude 6 105 Jan 1042 63 3912 223
Wadsworth Royal Beatrice Sr3 150 Jan 975 49 5374 276

§Watkins, Ben C., Morganton, N. C.
*†Yeoman's Rose Ann 7 175 Dec 766 38 5547 302

Weaver, Virgil C., Villa Crest Farm, Goshen, Ind. ARHT
*Clarlon King's Vera 8 286 Dec 740 37 9346 434
¶Ver-Lo-Lew Beauty's Betty Sr2 121 Dec 1033 54 4459 241
s. Ver-Lo-Lew King Supreme D. Ver-Lo-Lew Beauty
*¶Villa Crest Delightful Jr4 43 Dec 1313 59 1771 82
s. Villa Crest Supreme D. Villa Crest Delight
Villa Crest Helena Sr2 132 Dec 922 48 4370 215
¶Villa Crest King's Lady Jr2 189 Dec 762 37 5565 236
Villa Crest King's Lilyblossom Sr2 67 Dec 1182 46 2574 114
s. Villa Crest Levity King D. Villa Crest Lilybloom
¶Villa Crest Liliaceous Sr2 183 Dec 912 47 6456 295
*Villa Crest Lillian Jr4 52 Dec 1142 56 1856 90
s. Villa Crest Supreme D. Clarlon King's Lillian
†Villa Crest Supreme's Dahlia Jr3 222 Dec 661 38 6180 306
Villa Crest Supreme's Leona Sr3 48 Dec 1490 67 2224 103
s. Villa Crest Supreme D. Clarlon Pharaoh's Lily

§Weber, Margaret Foust, Lower Mayfair Farm, Plain City, Ohio. ARHT
*†Mayflower's Polly Jr3 305 July 330 16 8834 441
s. Foremost Prince Phillip D. Mayflower's Promise

§Wehr, Wade N., Belle Vista Farm, North Lima, Ohio. ARHT
†Belle Vista Meadow Marie Sr2 214 Dec 683 34 5413 224
†Belle Vista Noble Radiant Sr2 149 Dec 881 41 4579 212
†Belle Vista Noble Roberta Jr2 106 Dec 838 46 3007 147
†Belle Vista Noble Surprise Sr2 80 Dec 1329 67 3417 159
s. Green Meads Wil-King D. Belle Vista Surprise
†Belle Vista Star Lassie Jr2 44 Dec 894 41 1268 56
s. Bethany Wistar's Vagabond D. Belle Vista Royal Lassie
*†Edinham Lady Hopeful 6 305 Dec 185 9 12635 579
s. Raemelton Captivator D. C's Gay Hopeful of B. J. F.
†Welcome In Chum's Connie Jr2 142 Dec 902 44 4497 200

§Welch, H. S., Shenandoah, Iowa. ARHT
*†Ransom Winona's Welcome 7 115 Jan 1339 69 5577 256

§Wenger, Russell J., Valley Set Farm, Goshen, Ind. ARHT
Valley Set Forward Violet Sr2 365 Dec 17 10709 444
s. Langwater Forward D. Corporal's May Violet
*Valley Set's L. Laura 5 326 Dec 131 6 8672 366
s. Langwater Lookwell D. Laura of Valley Set
*Valley Set's L. Thelma 5 252 Dec 609 35 8013 395
*†Valley Set Squire's Camelia Jr3 155 Dec 709 32 4240 198
Valley Set's T. Jewel Sr2 233 Dec 662 36 5996 294
Valley Set Timothy's Sadie Jr3 321 Dec 548 27 10619 425
Valley Set Timothy's Tinkle Jr3 239 Dec 588 23 6408 256
Valley Set T. Inez Jr2 251 Dec 424 24 6000 286

§Wenger, Russell J. & Carlton J., Valley Set Farm, Goshen, Ind. ARHT
Valley Set Squire's Waneta Jr2 237 Dec 685 33 6144 287

§West, Delmer L., West-Haven Farm, Pickerington, Ohio. ARHT
†Westhaven Sheila Sr3 123 Jan 822 47 3470 178

§Westerberg, H. R., Mr. & Mrs., Happy Rogue Farm, Ashland, Oregon
Cassandra of Belle-Acres Jr2 225 Nov 680 43 6576 325
*†Cloverlawn's Star Light 6 158 Oct 764 40 5453 274
*†Dorella Elect's Connie Jr3 270 Sept 507 35 7307 410
†Dorella Royal's Doris Jr2 268 Oct 700 42 7614 414
†Golden Georgia Sr2 198 Oct 596 28 5631 253
Happy Rogue Beauty Jr3 229 Nov 594 46 6608 413
†Happy Rogue Majorette Jr3 305 Oct 420 23 10666 547
s. Valley Pride's Churchill D. Four R. Twilight
Happy Rogue Queen's Rosaline Jr2 254 Oct 742 40 7619 367
†Trudy of Belle-Acres Sr2 305 Nov 210 15 9178 469
s. Chicona Pentland D. Cascade Adore

§Westerberg, H. R., Mrs., Happy Rogue Farm, Ashland, Oregon.
†Middale Gaiety 5 244 Nov 532 30 8520 409
*†Middale July 6 135 Oct 1400 67 7075 288
s. Wey Acres Honesty Grandee D. Wandamere Jewell's Jewel

Weyenberg, F. L., Mrs., "Wey Acres," Thiensville, Wis. ARHT
*Coronation Design Jr4 307 Dec 1025 53 11494 522
Curtiss Candy Noble Deborah Jr2 218 Dec 1157 60 8961 411
*Hominy Hill Rosabell Sr3 169 Dec 1015 59 7117 357
*Riegeldale Emory's Melba Sr3 216 Dec 872 54 9137 479
*Royal Valor's Fancy Girl 8 327 Dec 980 44 16399 650
Wey Acres Bruce's Pearl Jr2 78 Dec 1303 51 3305 128
*Wey Acres Challenger's Marion Sr3 314 Dec 579 35 9434 488
*Wey Acres Grandee's Honey Jr4 58 Dec 1928 66 3416 124
s. Langwater Grandee D. Wey Acres Donald's Honesty
*Wey Acres Grandee's Kara Sr4 242 Dec 1245 65 13086 573
*Wey Acres Grandee's Moonlight 8 326 Dec 1192 46 15839 575
Wey Acres Levity Editha Jr2 181 Dec 914 53 6036 281
Wey Acres Levity Fan Jr2 169 Dec 949 47 5596 235
Wey Acres Levity Gertie Jr2 44 Dec 1118 41 1589 57
s. Coronation Levity Prince D. Crown Prince's Best Girl
*Wey Acres Levity Glenda Jr3 151 Dec 1229 61 6804 297
*Wey Acres Levity Kaytee Jr3 107 Dec 1147 61 4582 224
Wey Acres Levity Lee Jr2 290 Dec 831 51 9026 465
Wey Acres Levity Marie Jr2 140 Dec 967 47 4816 203
Wey Acres Levity Sherry Jr2 260 Dec 1203 59 11496 506
Wey Acres Templar's Crista Sr3 311 Dec 618 32 10895 509
*Wey Acres Templar's Daphne Jr4 244 Dec 838 45 9941 452
*Wey Acres Templar's Lee Sr4 292 Dec 1071 43 15032 534
*¶Wey Acres Templar's Lil Jr3 305 Dec 305 15 16420 791
s. Foremost Templar D. Wey Acres Lilian's Lustre
*Wey Acres Templar's Lorie Sr3 348 Dec 568 28 11658 497

§Weyrauch, Hugo M., Weyrauch Farm, Sterling, Ill. ARHT
*†Dot-Mar Ferdinand's Babbie Sr4 273 Dec 617 30 9414 418
†Gaylord's Levity Flare Sr3 180 Dec 610 30 4958 229
†Weyrauch Farm Estella's Lassie Jr3 231 Dec 275 12 5478 219
†Weyrauch Farm Eve Jr2 85 Dec 802 43 2393 130
s. Hill View Trojan's Dauntless D. Circle A. Kate's Eve
†Weyrauch Farm Karo's Belle Jr3 287 Dec 468 24 6542 297
*†Weyrauch Farm Pharaoh's Queen
Jr4 183 Dec 934 39 6923 312

§Weyrauch, Hugo M. & Althaus, Stuart H., Weyrauch Farm, Sterling, Ill. ARHT
*†Cooper's Myrabell 5 302 Dec 358 22 7707 390
†Windemere Janice Jr3 56 Dec 1258 51 2288 92
s. Windemere May Royal D. Windemere Jalena

§Whitehead, T. L., Mapleton Farms, Nassawadox, Va.
*†Fairlawn Cassie 9 260 Nov 598 25 10682 542
†Fairlawn F. P. Glenda 5 305 Dec 252 13 12343 589
s. Phillips Fairlawn Peerless D. Fairlawn Brambler
*†Magnate's Opportunity 6 168 Nov 1255 46 7900 317
Mapleton Maid's Barbara Sr2 330 Nov 808 38 10761 500
Mapleton Maxim's Hazel Sr2 77 Nov 663 36 1909 90
s. Clear Springs' Lucky King D. Maxim's Nancy of Burkeville
†Mapleton Maxim Wonder Girl Sr2 168 Nov 640 35 4885 259
†Mapleton's Maxim Kindness Sr2 81 Nov 776 40 2267 130
s. Clear Springs' Lucky King D. Fairlawn F. P. Friendly
†Mapleton's Polly Ann Sr3 249 Nov 288 16 5894 298
†Meadowlane Phyllis 7 131 Nov 1037 51 5684 265

Wildhaber, William T., Wildhaven Farms, Beatrice, Nebr. ARHT
†Betty's Julia of Elmwood 8 248 Dec 531 35 7496 433
†Eden F. O. Redwing Sr2 164 Dec 545 32 3596 196
†Freda Knight Jr2 159 Dec 780 34 4633 188
†Majesty's Lady Joan Sr2 256 Dec 396 24 5254 270
†Pat's Violet's Meld's Anna Jr2 58 Dec 867 37 1647 70
s. Pat's Violet's Meld D. Mary Ann's Annie Rooney
†Petia's Majesty Bell Sr2 275 Dec 562 30 6550 316
*†Royal's Brilliant Eulalie Jr3 240 Dec 643 33 6957 326

Wilkie, John, Forge Hill Farm, New Windsor, N. Y. ARHT
*†Forge Hill Belinda 7 214 Dec 922 44 8548 387
*†Forge Hill Bellphyllis Jr4 232 Dec 539 32 6216 328
*†Forge Hill Beulah 7 305 Dec 48 2 9700 432
s. Royal Blend's Bell Buoy D. Forge Hill Ultra Hazelette
†Forge Hill Castella Jr2 305 Dec 247 14 6891 359
s. Forge Hill Casanova D. Forge Hill Bellostell
*†Forge Hill Galores Sr3 140 Dec 1050 45 5845 230
*†Forge Hill Gloreann Jr3 303 Dec 439 28 8830 470
†Forge Hill Jan Bell Jr2 141 Dec 613 27 3586 148
s. Tarbell Farms Royal Jan D. Forge Hill Beatrice
*†Forge Hill Janopolly 5 121 Dec 993 46 4369 218
†Forge Hill Jan Vallis Jr2 130 Dec 586 27 2918 113
†Forge Hill Marq Lou Ann Jr3 305 Dec 321 19 8720 439
s. Wychmere Marquis D. Forge Hill Mary Lou
†Forge Hill Marq Phylloise Jr2 239 Dec 460 24 5111 247
†Forge Hill Mars Marilyn Sr2 170 Dec 612 33 3959 200
*†Forge Hill Tophyllis 6 255 Dec 452 26 7486 392
*¶Forge Hill Valphyllis 10 273 Dec 821 44 12479 536
†Sky Raider's Fairfax Jr2 105 Dec 616 28 2404 111

§Williams, F. L., Est., Law-Will Farm, Hope, R. I.
†Law-Will Royal Clematis Jr2 153 Dec 876 39 4881 213

§Williamsen, L. C., Hobby Acres, Ogden, Utah. ARHT
Diana of Sun Shine Valley Sr4 346 Nov 412 25 8341 434
s. Judson of Sun Shine Valley D. Dolly of Sun Shine Valley
Duchess of Sun Shine Valley 5 365 Jan 311 17 11404 545
s. Fanny's Winner of Middale D. Dot of Sun Shine Valley
†Hobby Acres Delia Jr2 196 Dec 349 24 4363 220
†Hobby Acres Florabelle Jr2 53 Dec 720 37 1238 57
s. Star of Randall Farms D. Susan of Randall Farms
†Hobby Acres Mable Jr2 218 Dec 341 18 3742 171
†Hobby Acres Peg's Dream Sr3 305 Dec 69 4 5810 299
s. Fairlawn Peerless Earl D. Peg of Sun Shine Valley
†Hobby Acres Sadie Jr3 162 Nov 750 35 4718 203
†Marie of Sun Shine Valley Sr4 256 Dec 279 14 7192 320
†Molly of Sun Shine Valley Sr4 258 Dec 360 21 7558 355
†Sue of Sun Shine Valley 6 305 Dec 328 18 9568 429
s. Romeo's Lancaster of Prestdale D. Ultra Star of Sun Shine Valley
†Susan of Randall Farms Jr4 188 Dec 463 25 4926 208

§Williamson, F. B., Jr., Windybrook Farm, New Hope, Pa. ARHT
†Windybrook Dancealong Jr2 305 Nov 114 7 8909 420
s. Windybrook Stormalong D. Windybrook Lookalong
†Windybrook Eightalong Jr2 161 Dec 631 33 3897 186
Windybrook Fivealong Sr2 201 Dec 597 28 5687 258
†Windybrook Fouralong Jr2 240 Dec 516 28 5267 242
†Windybrook Ginalong Jr2 295 Dec 546 26 7869 361
†Windybrook Ninealong Jr2 153 Dec 551 27 3389 176
†Windybrook Sevenalong Jr2 243 Dec 517 25 5904 256
†Windybrook Sixalong Jr2 295 Dec 391 21 6658 327

§Wise, Charles E., Pine Ridge Farm, Lena, Wis. ARHT

†Cyril's Faithful Sadie	Sr3	212	Dec	901	47	8989	379
†Deane of Pine Ridge	5	205	Dec	816	39	7921	339
†Honey of Pine Ridge	Jr3	269	Dec	285	14	8340	355
s. Golden Arrow Paymaster	D. Pine Ridge Dot's Lulu-Belle						
†Naida of Pine Ridge	Sr4	305	Nov	232	13	10920	517
s. Homestead King Select	D. Homestead Neva						

§Witz, M. L., Kenmoor Farm, New Lisbon, Wis. ARHT

*†Elegant's Pansy	7	305	Jan	259	15	9651	453
s. Alford Farm Elegant	D. Peaches Jessie's Rose						

§Wolf, Elias, Spring Run Farm, Dresher, Pa.

†Spring Run Artemis	Sr2	77	Feb	867	35	2380	98
s. Hominy Hill Hornet	D. Spring Run Blitzkrieg's Diana						
†Spring Run Daphne	Jr2	67	Feb	785	29	1906	72
s. Hominy Hill Hornet	D. Spring Run Blitzkrieg's Diana						
†Spring Run Minerva	Sr3	92	Feb	862	39	2651	114
s. Hominy Hill Hornet	D. Pioneer's Moonbeam						
†Spring Run Noble Flicker	Sr3	305	Feb	195	10	7432	382
s. Brian Boru King's Nobleman	D. Fairlawn F. P. Flame						
*†Spring Run Noble's Primrose	Sr4	62	Feb	1142	46	2584	116
s. Brian Boru King's Nobleman	D. Spring Run Leader's Primula						

§Wolff, Marco, Sunny Acres Farm, Chatsworth, Calif. ARHT

*†Adohr Supreme Armita	5	198	Dec	655	40	7533	419
*†Dorella Darby's Toots	9	61	Dec	1591	52	3332	123
s. Adohr Grand Darby	D. Dorella Tillie						
*†Dorella Elect's Cleo	Jr4	250	Dec	1280	67	12526	593
*†Dorella Elect's Minnie	Sr3	128	Dec	940	60	4862	261
†Dorella Elect's Opal	Sr2	213	Dec	646	40	6991	394
*†Dorella Royal's Juanita	Jr4	180	Dec	924	39	7003	279
*†Dorella Soldier's Jamie	Jr3	249	Dec	659	50	7740	473
*†Dorella Soldier's Sara	Jr4	131	Dec	1116	67	5996	353
†Ellwood Ida	Jr4	190	Dec	784	41	6863	333
*†Rancho Nicasio Commend Jen	9	305	Dec	494	29	9914	518
s. Foremost Commendation	D. Rancho Nicasio Roamer's Jane						
†Sunny Acres Elect's Cynthia	Jr2	153	Dec	664	41	4168	218
†Sunny Acres Surrogate's Susan	Jr2	172	Dec	934	53	6384	326
*†Van de Kamp King's Violet	Sr3	160	Dec	756	34	6110	287

Woodworth, A. B., Mrs., Bally Lynch Farm, Spartanburg, S. C. ARHT

*†Clyburn Butterfat Delight	5	189	Nov	493	23	4270	206
Hazelwood's Hida	Jr2	188	Nov	505	21	4093	172
Traxler's Dodsworth Lynette	Jr2	230	Nov	504	26	5018	247

§Young, Helen Williams, Hope, R. I.

†Law-Will Joyous	Jr4	85	Dec	1154	55	3161	152
s. Charlescote Patron	D. Law-Will Gay Mabelle						
†Law-Will Royal Glee	Sr2	127	Dec	988	44	4580	193
†Law-Will Royal Marilla	Jr2	278	Dec	726	35	8500	366
†Law-Will Royal Pet	Jr2	87	Dec	1016	44	2934	135
s. Langwater His Honor's Talisman	D. Law-Will Gay Pet						
†Noble's Royal Pollyanna	Jr2	134	Dec	985	42	4628	188

Zimring, O. David, Sunset Glow Farm, Lombard, Ill. ARHT

*†Greystone Miss May	5	245	Dec	687	38	6809	359
*Sunset Glow Elenora	Jr4	345	Dec	844	55	14685	782
Sunset Glow Fain	Sr3	308	Dec	757	46	11687	580
*Sunset Glow Faith	Sr3	323	Nov	872	48	13068	616
*†Sunset Glow Fancy	Jr4	255	Dec	604	36	6973	363
*Sunset Glow Florence	Jr3	365	Dec	486	32	13715	709
s. Sunset Glow Count	D. Sunset Glow Desire						
Sunset Glow Gala	Jr2	365	Dec	873	50	13654	609
s. Sunset Glow Count	D. Sunset Glow Cherie						
†Sunset Glow Glenda	Jr3	268	Dec	337	19	6357	317
†Sunset Glow Glimmer	Sr2	254	Dec	648	35	6609	321
†Sunset Glow Gracia	Jr2	305	Nov	93	6	6676	346
s. Woodacres Steadfast Warrior	D. Sunset Glow Elva						
*†Sunset Glow Gracious	Jr3	245	Dec	378	23	5535	290
Sunset Glow Hansa	Sr2	64	Dec	1197	63	2377	122
s. Sunset Glow Count	D. Meadow Lodge Queen Cybele						
Sunset Glow Haven	Jr2	108	Dec	795	40	3079	146
*†Woodacres Supreme R. Gem	Jr3	197	Dec	581	35	5995	312

Zornow, Theo. A. & Theo. J., Pittsford Farms, Pittsford, N. Y.

†Baron's Marie of Maple Lawn	Sr3	153	Jan	861	37	5548	244
†Chouaguen Woodside	Sr3	131	Jan	922	38	4460	177
†Damian Kay Rose of Locusts	Sr4	296	Jan	456	24	7669	349
*¶Damian Troycor	5	251	Jan	739	52	8876	450
*Delight's Hellen	6	288	Jan	637	36	8745	468
†Forges Annabelle	Jr4	114	Jan	878	39	3752	163
s. Rosewald Bell Boy	D. Forges Dicta Ann						
†Fortunate's Pink Lady	5	305	Jan	739	50	10458	592
s. Gabriel's Fortunate	D. LaFayette's Monette						
*†General's Gondalina	7	67	Jan	1257	48	2770	117
s. Gabriel's General	D. Marvel's Agnes						
†Howland Nobelman Jeroma	Sr2	305	Dec	141	10	8279	456
s. Blakeford Nobleman	D. Howland's Noble Damaris						
†Judy's King's Julie	Jr2	92	Jan	1131	50	3271	143
s. Wychmere Climax King	D. Birchfield Julia's Josie						
†Oswego Falls Actor's Dawn	Jr3	242	Jan	706	39	7530	386
Pittsford Farms Isabel	Jr2	350	Jan	586	31	7958	385
†Pittsford Farms Kathryn	Jr2	305	Dec	262	13	7642	337
s. Noel Golden Boy	D. Noel Indy's Constance						
†Venture's Lively of Red Osier	Sr4	289	Jan	629	30	9453	383
*†Winbernie Chief Alene	Jr4	305	Dec	132	6	7358	362
s. Green Meads Willow Chief	D. Winbernie Steadfast Alma						

Mohican District Meeting

MRS. A. K. WIGHTMAN, manager of Tarbell Guernsey Farms, Smithville Flats, N. Y., was the feature speaker at the dinner meeting of the Mohican District Guernsey breeders in the Wilson Hotel, Oneonta, N. Y., on November 22. Mrs. Wightman told of a number of breeding and herd management problems that have been encountered during the years in the Tarbell Farms herd. She especially stressed the importance of keeping the herd reproducing regularly, and the value of regular herd examinations.

Plastic Guernsey cow models and Guernsey plaques were awarded by the Mohican District Club to first and second prize winners in 4-H Guernsey showmanship in each county. Among these winners were: Delaware County—first, Clifford Mott, Sidney Center, and second, James Rowell, Franklin; Otsego County—first, Leslie Rathbun, Cherry Valley, and second, John Eldredge, Fly Creek; Schoharie County—first, Thomas Wood, Middleburg, and second, Richard Taylor, Schoharie.

Reports were made on the various activities carried on by the club during 1948, which included a consignment sale held at Cobleskill, N. Y. Plans are being made for continuing this sale this year.

Considerable new activity is also evident among individual breeders in this area. Milt Thomson's herd was reclassified in December, with indications of progress since the initial classification. Included was a first calf daughter of Laurence Hansen's senior sire, Wychmere Dauntless Salvo. This daughter rated "Very Good" and Mr. Hansen reports that "Salvo" will soon be a proved sire. The very nice Glensfoot Farm herd, which has been making some good D. H. I. A. records, has recently been started on official test. A daughter of Lynbrook Cherub's Achievement, Achievement's Lucky Streak, bred by them, was grand champion at last year's Capitol District Show, and has just finished an A. R. record in Charles J. Moore's herd of 16022 lbs. of milk and 764 lbs. of fat, 8yrs—365C (pending). Many good cattle have been bred in the Mohican District, and breeders in that area plan to make the most of them through a progressive program of balanced activity as individual breeders, as well as local club, state association, and national program participation.

JOHN A. SIMS

Northwest Mississippi Meeting

THE Northwest Mississippi G. B. A. held its first annual meeting in Senatobia on January 20, with a total of 1,091 head of registered Guernseys represented at the dinner meeting. Thomas Callicott, president, gave a report of the organization's first year of activities, that included the holding of an outstanding field day, one of the best Guernsey shows ever to be held in Mississippi, and a number of new herds established. All Guernseys six months and over, owned by the membership, were entered in the Herd Registry of The American Guernsey Cattle Club. This organization will be host to the State Field Day this year, which will be held at Callicott's Farm, Coldwater, on June 23.

Ralph Coarsey, manager of Riegeldale Farm, Trion, Ga., spoke on "Making Friends and Money with Guernseys," and W. H. Hughes commented on "Making Progress with Guernseys." The banquet room was well filled with Guernsey breeders, their wives and children, and everyone enjoyed the delicious chicken dinner.

A Guernsey contest was held on how many registered Guernseys are in Tate County, Miss., and to everyone's surprise, S. R. Morrison, the nationally known Polled Hereford man, was the winner, and received a model Guernsey cow. Mr. Morrison has been greatly interested in helping the Guernsey breeders promote their program in this area ever since the original idea of a Guernsey breeders association was suggested.

Thomas Callicott was reelected president for 1949, and Harold Ogle, secretary-treasurer. Thomas Smith is the new vice-president, and Murray Morgan was elected to the board of directors.

W. H. HUGHES

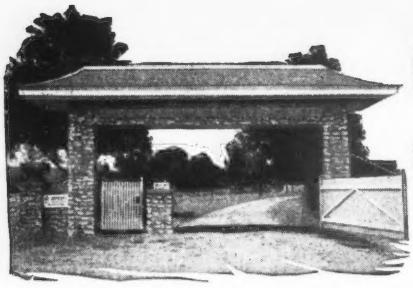

SECO FARMS

Arcadia • Missouri

In the Beautiful Arcadia Valley

Our Consignments to the Spring Sales

To the 7th ARKANSAS STATE SALE
April 27, 1949 — Little Rock, Ark.

Heifer: SECO I. GYPSY
Dropped: November 1, 1947
Sire: **McDonald Farms Inspector** by Myhaven King, A. R. 2nd tested daughter, Seco I. Faith, finished with 14188—705—Sr2—365C.
Dam: **Seco L. H. Ramona**
14333—622—Sr2—365C
A daughter of Gayhead's Lord Henry, A. R.

Bull: SECO IMPERIAL KHEDIVE
Dropped: December 28, 1947
Sire: **Gayhead's Imperial, A. R.**
19 A. R. daughters
26 records—16 over 600 lbs. fat.
Dam: **Khediva of Woodside**
10217—530—G
10726—543—D
13824—686—7yrs—365C
(pending)

To the MISSOURI STATE SALE
May 2, 1949 — Columbia, Mo.

Our Entire Entry from the **Lady Rosa Family**

A Bred Heifer: SECO L. H. ROSE MALLOW
Dropped: May 28, 1947

Sire: **Gayhead's Lord Henry, A. R.**
A sire of great production.

Dam: **Seco Lady Roseal**
12065—607—Sr2—365
A daughter of McDonald Farms Fearless, A. R.

2nd Dam: **Kitchener Lady Rose**
12555—656—5yrs—365C
A daughter of Coronation Herald, A. R.

Her dam is a full sister to Gayhead's Lady Rosa, 15557—796—A, 14075—808—C.

A Bull Calf: SECO IMPERIAL LADDIE
Dropped: October 10, 1948
Sire: **Gayhead's Imperial, A. R.**
A great sire of type and production.
This is an outstanding consignment.

Laddie—in the sale

Dam: **KITCHENER LADY ROSE**
(see opposite)

In the Junior Division—4-H—FFA. **A HEIFER CALF . . .** dropped: September 8, 1948—by Seco Rose King out of Seco L. H. Modiste, on test Sr2—365 with 4082.7 lbs. milk, 176.02 lbs. fat, in 112 days. A daughter of Gayhead's Lord Henry, A. R.

These are top consignments and worthy to represent the farm

FEDERAL ACCREDITED 540906 . . . VACCINATED—NEGATIVE

State Champions

ALABAMA

Jr2 305C 3X Mo-La-Jac Noble Flora 930888, 7764 pounds milk, 383 pounds butter fat (915 T. M.). Breeder and owner, Clyde L. Coe, Dothan.

ARKANSAS

Jr3 305C 3X St. Albans Blend's Gifted 932789, 9036 pounds milk, 376 pounds butter fat (735 T. M.). Breeder, Irene W. Johnson, Saint Albans, Mo. Owner, F. H. Rudolph, Gurdon.

CONNECTICUT

Sr3 365C Fairlawn Actor's Indigo 832358, 19426 pounds milk, 946 pounds butter fat (1095 T. M.). Breeder, Fairlawn Farms, Inc., Adelphia, N. J. Owner, F. T. Bedford, Greens Farms.

DELAWARE

Sr3 305C 3X Poppy's Pearl of Monterey 812116, 12495 pounds milk, 717 pounds butter fat (915 T. M.). Breeder and owner, Howard J. White, Middletown.

GEORGIA

Sr4 305C 2X Oakhurst Royal Grace 774737, 9184 pounds milk, 476 pounds butter fat (610 T. M.). Breeder and owner, John W. Harms, Savannah.

LOUISIANA

Sr4 365 Sunshine's Lucky Carrie 773767, 8182 pounds milk, 396 pounds butter fat (1095 T. M.). Breeder, L. E. Stroud, Great Falls, S. C. Owner, M. W. Walker, Alexandria.

MASSACHUSETTS

Jr4 365C Langwater Petite 875255, 16991 pounds milk, 1027 pounds butter fat (1095 T. M.). Breeder and owner, John S. Ames, North Easton.

MISSISSIPPI

Sr3 305C 3X Flying Horse Melody 834022, 10747 pounds milk, 573 pounds butter fat (915 T. M.). Breeder, Sumner Pingree, South Hamilton, Mass. Owner, G. B. Walker, Stoneville.

MISSOURI

Sr2 365C Seco-I-Faith 1047030, 14188 pounds milk, 705 pounds butter fat (1095 T. M.). Breeder and owner, Seco Company, Incorporated, Arcadia.

NEBRASKA

Sr4 305C 3X Skyline Challenger's Linda 894042, 9550 pounds milk, 466 pounds butter fat (755 T. M.). Breeder and owner, Est. Harry D. Liebers, Lincoln.

Sr3 305C 3X Skyline Challenger's Dorreen 969438, 7858 pounds milk, 495 pounds butter fat (915 T. M.). Breeder and owner, O. H. Liebers & Sons, Lincoln.

Jr2 305C 3X Skyline Triumph's Rose 1052229, 8071 pounds milk, 408 pounds butter fat (707 T. M.). Breeder and owner, O. H. Liebers & Sons, Lincoln.

TENNESSEE

5yrs. 305C 2X Hazelwood's Mina 716756, 11748 pounds milk, 551 pounds butter fat (610 T. M.). Breeder, R. B. Caldwell, Chester, S. C. Owner, Newman Cheek, Hendersonville.

WASHINGTON

Sr3 305C 3X Chedco Lady Diana 817868, 11918 pounds milk, 625 pounds butter fat (915 T. M.). Breeder, C. E. Cotting, Berlin, Mass. Owner, B. Royce, Vancouver.

WEST VIRGINIA

Sr3 305C 3X Quincy Pilgrim Carnation 811045, 9793 pounds milk, 464 pounds butter fat (915 T. M.). Breeder and owner, John L. Dickinson, Charleston.

Kosciusko County Annual Meeting

ON March 4, the Guernsey breeders of Kosciusko County, Ind., held their annual banquet at Claypool. The dinner was served by the High School Junior Class, with dinner music by the High School Orchestra.

President Jay Swick was in general charge of the evening's program, assisted by a very able committee. Door prizes, provided by local business organizations, added to the evening's activities. Every person present was thrilled by the presence of Mr. and Mrs. Clarence Tinkey. Although Mrs. Tinkey is still confined to her wheel chair, due to a serious accident many months ago, she was chairman of the Decorations Committee. The breeders of the county presented her with a special corsage, and also a most sincere vote of appreciation to both Mrs. Tinkey and her quiet, ever-loyal husband.

Appearing on the evening's program for brief remarks were E. T. Wallace, secretary of the Indiana G. B. A., and Russell George, of Lebanon.

The speaker of the evening was L. V. Wilson, manager of Boulder Bridge Farm, Excelsior, Minn., who spoke on "Conservation of Our Resources." He applied his subject first to the soil, second, to livestock, and particularly the Guernsey industry, and third, to the people. As usual, his remarks were emphasized by a sincerity that has always characterized his thinking and actions. Les didn't confine his remarks to Guernseys, but rather to the much more important job of "Living for a Purpose." Our only regret was that his speech was not written.

Kosciusko County Guernsey activities for 1949 include their Annual Regional Guernsey Show, the Second County 4-H Calf Sale, and a summer field day.

E. T. WALLACE

Freeborn County Meeting

THE annual meeting of the Freeborn County G. B. A. was held on January 25, at Hayward, Minn. The evening started with a turkey banquet put on by the LDR ladies of Hayward, while the tables were furnished by the Farmers State Bank. Small checkered feed bags filled with nuts and candy, as favors, were given by the Farmers Elevator.

The meeting was called by President Al Tennis, and Earl Ness read the report of the secretary-treasurer. Ashle Skaar, Palmer Hanson, and Arthur Ulland were elected to serve on the board for the next three years.

Karl Kehret, president of the Mower County G. B. A., reported that his sale committee had a splendid group of cattle lined up for the Mower County Sale.

C. L. Blakeslee, former county agent, who will be leaving the county sometime next summer, congratulated the breeders on the fine work being done in the county with Guernsey cattle. Blake has done a grand job for us, and the Guernsey breed made much progress with his help. County Agent R. E. Jacobs reported on the Parish Show and 4-H Club work. The association presented show halters to all 4-H boys and girls showing Guernseys at the County Fair, and a trophy to the champion, Carlyle Tennis, Hayward.

George Chambers, field-man, gave a splendid talk on testing, herd classification and parish shows. Ashle Skaar was given recognition for his 520 pound herd average the past year, followed by Earl Ness with a 509 pound herd average.

AL M. TENNIS, President

Chat . . .

Folk at Brian Boru Guernsey Farm, Harlingen, N. J., are enthusiastic about the first calves of their junior herd sire, Woodacres Royal Prince. The bull is by Douglaston Prince Royal, A. R., and out of Woodacres Supreme Phelanor.

Quail Roost Sale - May 9, 1949

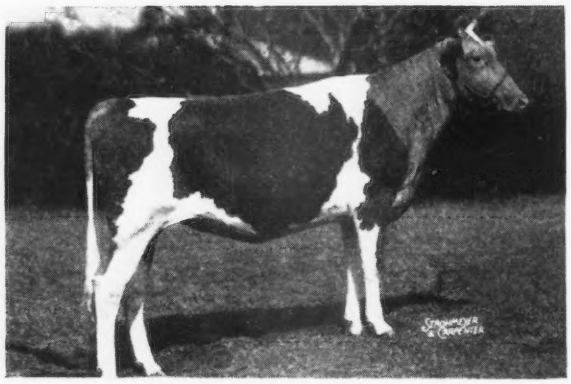

←**BAYVILLE MAXPRINT GLADINE**
Born: December 26, 1946
Due September 21, 1949 to Bournedale General Mars
Sire: FAIRLAWN MAXIM'S IMPRINT
Sire: Quail Roost Rose Maxim
Dam: Afton's Golden Marie
9911—577—GG, 10938—596—Jr4—305C (915), 14417—785—6yrs—365C—3x (pending); Grand Champion, National Show, 1948.
Dam: BAYVILLE LUSTY'S GLADINE, GP '48
12377—605—E
Sire: Quail Roost Illustrator
Dam: Maxim's Gladys of Bayville
9155—476—G

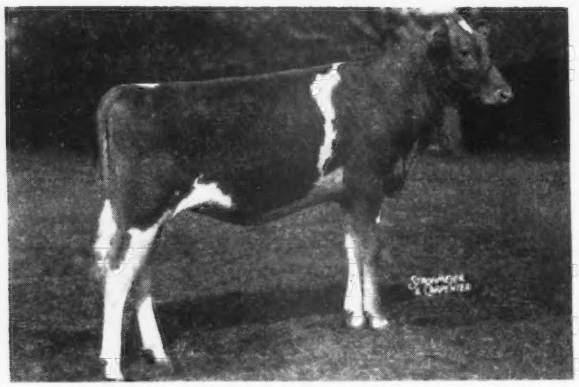

←**BAYVILLE MAXPRINT ROSEBUD**
Born: June 7, 1948
Sire: FAIRLAWN MAXIM'S IMPRINT
Dam: RUAYNE HERMES' ROSEBUD, VG at 13 yrs
9772—548—FF, 12341—749—DD
1st Aged Cow, Va. State Fair, 1939
Sire: Maxim's Hermes of Quail Roost
Dam: Rena Bertram Primrose
8263—481—D

These two daughters of Imprint are tops and are representative of the many daughters of their sire. Their breeding is more than desirable. For catalog write MERRYMAN SALES CO., SPARKS, MARYLAND.

6th Virginia Guernsey Heifer Consignment Sale

ORANGE, VIRGINIA – APRIL 21, 1949

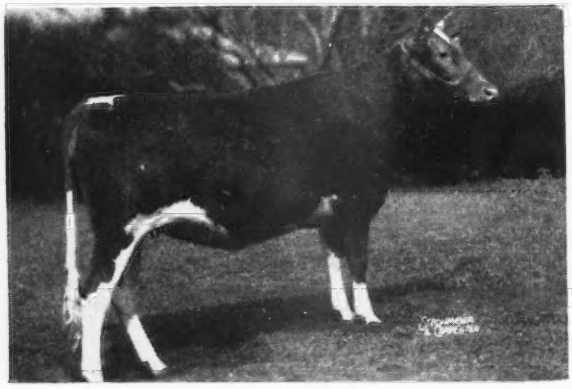

←**BAYVILLE MAXFERN ADDIE**
Born: January 7, 1947
Due: May 20, 1949 to Bayville Maxim Blend
Sire: CLEAR SPRINGS' MAXIM RAIDER
Dam: BAYVILLE FAWN ALICIA
6777—375—Jr3—305C (2x)
7594—434—Jr4—365 (2x) D.H.I.A.

ALSO

Bull—BAYVILLE MAXIM IMPLIKE
Sire: Fairlawn Maxim's Imprint
Born: September 6, 1948
Dam: BAYVILLE HERMES MAYDAY
10141—484—F, 11627—582—4C

Heifer—BAYVILLE MAXPRINT VIRGINIA
Sire: Fairlawn Maxim's Imprint
Born: February 6, 1948
Dam: BAYVILLE DUCHESS VERA
9184—453—Sr2—305 (2x)

Implike is a real herd sire prospect. The heifers are the kind we like. For catalog write K. M. MACE, VIRGINIA GUERNSEY BREEDERS' ASSOCIATION, 914 CAPITOL STREET, RICHMOND, VIRGINIA.

FEDERAL ACCREDITED 339823 . . . BANG'S FREE 719—530

BAYVILLE FARMS • Route 1 - Lynnhaven, Virginia

12 miles from Norfolk on Shore Drive to Virginia Beach

C. F. BURROUGHS, Owner W. CLARK FLEMING, JR., Manager H. S. SANDERS, Herdsman

APPROVED HERD IMPROVEMENT RECORDS

Owner and Records	Age	Days In Milk	Total Number Milkings	% of B.Fat	Lbs. Milk	Lbs. B.Fat
Binkley, Walter, Lititz, Pa.						
Fritzlyn Jewess	Jr4	336	672	5.33	7444	397
s. Florham Jupiter D. Fritzlyn Heiress						
Hammer Creek Noble's Patsy	Sr4	351	702	5.29	6660	352
s. Hammer Creek Noble D. Pat's Wanderer						
Kate's Lottie of Hollis	Jr2	353	706	4.76	8848	421
s. Rockingham Mistletoe's Hollis D. Major's Kate of Alvada						
Kathrene's Stella of Hollis	Jr2	355	710	4.83	8639	417
s. Rockingham Mistletoe's Hollis D. Star's Kathrene						
Mary's Nettie of Hollis	Jr2	351	702	4.85	8682	421
s. Rockingham Mistletoe's Hollis D. Conqueror's Mary of Daisy						
Nancy's Hazel of Star	6	358	716	4.87	8955	436
s. Conqueror's Star of Fern D. Nancy of Bopeep						
Star's Betty Jean	5	327	654	4.98	7085	353
s. Conqueror's Star of Fern D. Conqueror's Dora						
Star's Kathrene	7	324	648	4.80	7584	364
s. Conqueror's Star of Fern D. Jane's Lady of Major						
Cleveland, B. H., Jr., Dewey, Okla.						
Fern Hill Plowman's Lola	5	365	730	4.93	6008	296
s. Caumsett Plowman D. Fern Hill Clarion's Idol						
Duer, Fred L. & Alexandria; Batavia, Ill.						
Wey Acres Lilian's Eva	Sr4	365	1095	3.77	15999	603
s. Wey Acres Lilian's Grandee D. Wey Acres Grandee's Eve						
Ferrin, C. A., Ben Lomond Farms, Ogden, Utah.						
¶Ann of Mira Loma Farm	13	322	644	4.26	9075	387
s. Troutmere King-Pin D. Troutmere Anita						
¶Beldon's Choice	6	305	610	4.63	7124	330
s. Hilltop Butterfat Jimmy D. Wedlock's Beldon						
Ben Lomond Babette	Jr2	297	594	4.12	6070	250
s. Benbrook Baron D. Bertha of Edgehill						
Bess of Edgehill	Sr2	320	640	3.95	7314	289
s. Benbrook Baron D. Benita Bess of Baker View						
¶Butterfat Noble King's Berneice	8	365	730	4.25	13908	591
s. Butterfat Noble King D. U-Tah-Na Buttercup						
Gay of Edgehill	Jr2	302	604	4.65	6410	298
s. Benbrook Baron D. Gayety of Edgehill						
Ila of Edgehill	Jr2	280	560	4.63	7150	331
s. Benbrook Baron D. Marshall's Ida of Prestdale						
Jerry of Edgehill	Jr3	365	730	4.03	11023	444
s. Benbrook Baron D. Joey of Valley Pride Farm						
¶Joan of Edgehill	Jr4	254	508	4.54	5071	230
s. Lad's Neon of Middale D. Joey of Valley Pride Farm						
¶Joey of Valley Pride Farm	11	313	626	4.19	9502	398
s. Chuckanut Harvester D. Nesta of Chicona						
Leeann of Mira Loma Farm	7	286	572	5.63	5254	296
s. Brilliant of Chadwick Farm D. Ann of Mira Loma Farm						
¶Marge of Golden Lawn	6	365	730	5.02	9700	487
s. Romeo's Lancaster of Prestdale D. Magnolia of Ponds View						
Maude of Edgehill	Jr2	293	586	4.92	7477	368
s. Doc of Sun Shine Valley D. U-Tah-Na Barbara May						
¶U-Tah-Na Butterfat Myrtle	7	365	730	4.39	9230	405
s. U-Tah-Na Butterfat Prince D. U-Tah-Na Butterfat Myra						
¶U-Tah-Na Myrtle May	6	365	730	3.96	7292	289
s. Butterfat Noble King U-Tah-Na D. U-Tah-Na Butterfat May						
Freiheit, Damon, Rolling Acres Farm, Lake City, Minn.						
¶Rolling Acres Beth	7	297	594	5.46	6390	349
s. Masher's General D. Maherwood Valerie						
Frey, Benjamin S., Plain City, Ohio.						
Lad's Pride Cecile	Sr2	364	728	4.73	9302	440
s. Welcome In Chum's Laddie D. Cecile's Pride						
Tilly of Oakdale	9	272	544	4.14	4584	190
s. Wyldi's Oakdale Boy D. Superior's Trella of Oakdale						
Funk, Alvin L., A. L. Funk Dairies, Collegeville, Pa.						
Allie's Polly of Funk's Farm	Jr2	364	728	5.14	6593	339
s. Bertha's Gusie of Funk's Farm D. Erma's Allie of Funk's Farm						
¶Bertha Darling of Funk's Farm	Sr4	365	730	6.19	10288	637
s. Pinebrook Lady's Independent D. Dot's Bertha						
¶Bertha's Bess of Funk's Farm	Sr3	347	694	5.13	9003	462
s. Pinebrook Lady's Independent D. Dot's Bertha						
¶Doll's Babe of Funk's Farm	6	348	696	4.60	13654	628
s. Pinebrook Lady's Independent D. Dot's Doll of Funk's Farm						
¶Edna's Lizzie of Funk's Farm	Sr3	298	596	5.11	6320	323
s. Pinebrook Lady's Independent D. Fern's Edna of Funk's Farm						
Ellie's Sallie of Funk's Farm	Sr2	346	692	4.40	6981	307
s. Pinebrook Lady's Independent D. Patsy's Ellie of Funk's Farm						
¶Laurel Locks Cosma	7	340	680	5.39	6104	329
s. Laurel Locks General D. Laurel Leader's Liability						
Pet's Gloria of Funk's Farm	Sr2	293	586	5.35	6768	362
s. Bertha's Gusie of Funk's Farm D. Onna Grace Pet of Funk's Farm						
Gardner, O. Max, Jr., Cleco Farm, Shelby, N. C.						
¶Boxwood's Queen Myra	Jr3	331	638	5.82	6632	386
s. Quail Roost King Edward D. Myra of B. R.						
Harris, J. B., Maple Grove Farm, Mooresville, N. C.						
Grassy Grove King's Mabel	Sr2	320	640	5.08	6671	339
s. Maxim's King of Grassy Grove D. Maxim's Mabel						
Maxim's Supreme Ruth	Sr2	320	640	5.34	9648	515
s. Grassy Grove Maxim's Supreme D. Clear Springs' Maxim F. Ruth						
Herkness, L. C., Hopewell Farm, Nottingham, Pa.						
Octoraro King's Albie	Jr2	304	608	4.93	5515	272
s. Bolton's Universal King D. Alberta's Albie of Bolton						
Johnson, W. L., Jr., Far Fields Farm, Washington, Conn.						
¶Brechinwood Slogan's Faith	14	365	730	4.71	12387	583
s. Rockingham Brechinwood Slogan D. Brechinwood Sequel Patience						
¶Far Fields Hope	Sr3	365	730	4.44	9521	423
s. Cathedral Laddie of Far Fields D. Brechinwood Slogan's Faith						
Far Fields Lady	Jr2	365	730	4.86	10578	514
s. Cathedral Laddie of Far Fields D. Marion's Lady Pride						
Far Fields Rosebud	5	365	730	4.50	11028	496
s. Two Cedars Majesty D. Albeda of Sunnyside 2d						
Far Fields Sultana	Sr2	308	616	4.61	7469	344
s. Peterkin of Mt. Pleasant View D. Susan of Mt. Pleasant View						
King's Lustre of Meadow Brook	7	309	618	4.67	9737	455
s. Damsel's King of Meadowbrook D. Meadowbrook's Annabelle						
¶Maple Lane Designer's Jacquita	Jr4	267	534	5.28	7141	377
s. Fairlawn Peerless Designer D. Maple Lane Jacquelin						
Marion's Lady Pride	6	365	730	4.65	10932	508
s. Bates' Jayso D. Bates's Marion						
Jones, Rand Butler, Dean's Mill Farm, Stonington, Conn.						
¶Deans Mill Belle	Jr3	361	718	4.27	10136	433
s. Hilltop Butterfat Myrl D. Maple Lawn Lola						
Deans Mill Cleo	Sr2	326	651	4.31	8314	358
s. Grassland Youman D. Fairview Caulita						
Deans Mill Gertrude	Jr2	326	647	4.62	6600	305
s. Morwood King's Sun D. Morwood Gertrude						
Deans Mill Lucky Lady	Sr2	326	650	3.95	8573	339
s. Horse Shoe F. Commando D. Falconridge Colonial's Lady						
Deans Mill New Moon	Sr2	308	616	5.57	8198	457
s. Golden Harvest Warrior D. Maple Lawn Dahlia 2d						
Deans Mill Zulette	Sr2	365	730	4.16	9204	383
s. Foremost Starshoot D. Maple Lawn Zulette						
Greyholme Valiant Bessie	7	361	722	4.75	7708	366
s. Valor's He'll Do D. Greyholme's Favorite						
Greyholme Valiant Favor	8	309	617	4.50	7217	325
s. Valor's He'll Do D. Greyholme's Favorite						
¶Ladderlook Neristelle	7	361	718	4.26	9202	392
s. Ladderlook Yule D. Ladderlook Nerissa 2d						
¶Maple Lawn Dahlia 2d	Sr4	305	608	4.38	9381	411
s. Horse Shoe Falls Colonel D. Maple Lawn Dahlia						
¶Maple Lawn Joaquina	6	307	614	4.15	10113	420
s. Birchfield Ultra King D. Maple Lawn Estelle						
¶River Head's Barbara Louise	Jr3	279	555	4.52	6808	308
s. Greyholme Valiant Trojan D. River Head's Barbara						
Kendall, C. C., Kendall's Guernsey Farm, Sequim, Wash.						
Kendall's Blossom	10	311	612	4.78	11365	543
s. Ben's Triumph D. Kendall's Queen						
Kendall's Helen	6	365	730	4.30	9428	405
s. Ben's Ignatz D. Kendall's Myrtle						
Kendall's Joan	6	300	590	5.15	7889	406
s. Ben's Ignatz D. Princess Ruby Rose						
Kraner, G. H., Harman Farm, Wren, Ohio.						
¶Betsy Velorius	7	314	628	4.56	8336	380
s. Glendora's Buckeye D. Betty Velorius						
¶Betty Velorius	13	310	620	4.45	8150	363
s. Homestead Lindy's Mac D. Beauty's Lady of Limberlost						
Blondie Sall	Jr3	304	608	5.75	7830	450
s. Crescent Bella's Sheik D. Lady's Dreams						
Rosanna Nell	Jr4	323	646	5.40	6776	366
s. Crescent Bella's Sheik D. Betty Velorius						
Sheik's Rosy Vera	Jr3	329	658	5.86	6024	353
s. Crescent Bella's Sheik D. Betsy Velorius						
Kuntz, Harold J., Edgedale Farms, York, Pa.						
Hammer Creek Noble's Belle	5	356	712	4.77	9689	462
s. Hammer Creek Noble D. Venus' Procris						
Leuthold, Hans, Wilsona Farms, Tillamook, Oregon.						
¶Delphi Dell Catharine	Sr2	260	520	5.44	3954	215
s. Douglaston Baron Burton D. Rambler's Kate of Delphi Dell						
Wilsona Farms Noble Betty	Jr2	310	620	5.25	6919	363
s. Reveler of Thousand Springs D. Wilsona's Betty						
Nay, Paul, Riverbend Farm, Jane Lew, W. Va.						
Sequel's Wildfire of Sycamore	Jr3	315	630	5.30	5888	312
s. Gwynllan Sequel D. Fairfield Wildfire						
Padden, James J., Golden West Guernsey Farm, Vancouver, Wash.						
¶Sailor's Rose of Golden West	7	278	556	4.65	8210	382
s. Fir Ridge Sailor D. Wild Rose of Golden West						
Padden, James J., Estate, Golden West Guernsey Farm, Vancouver, Wash.						
¶Aralia of Golden West	7	265	530	4.67	7830	366
s. Chuckanut Climax D. Theo-Vale Aralia						
¶Betty's Buttercup of Golden West	10	361	722	4.53	11911	539
s. Douglaston Lord Atheling D. Betty of Golden West						
¶Bubbles of Golden West	5	321	642	4.56	8923	407
s. Reflector of Golden West D. Flora's Donna of Golden West						
Dora of Golden West	Sr2	285	570	4.88	5368	262
s. Boulder Bridge Philosopher D. Sailor's Redwing of Golden West						
¶Heroine of Golden West	5	321	642	4.83	8593	415
s. Laddie of Golden West D. Marymoor Heroine						
¶Louella of Golden West	9	329	658	4.46	9009	402
s. Douglaston Lord Atheling D. Butter Ball of Golden West						
¶Mamie of Golden West	Sr4	296	592	4.69	10074	472
s. Reflector of Golden West D. Elegance of Golden West						
¶Mary Alice of Golden West	5	296	592	4.11	8506	350
s. Clarel of Delphi Dell D. Mary Lee of Golden West						
¶Maxena of Golden West	5	287	564	4.24	8689	368
s. Fir Ridge Sailor D. Louella of Golden West						

¶Polly Girl of Golden West 5 291 582 4.50 9875 444
S. Reflector of Golden West D. Polly Ann of Golden West 2d
¶Romance of Golden West Sr3 365 730 4.97 8203 408
S. Boulder's Bridge Philosopher D. Sailor's May of Golden West
¶Sailor's Adella of Golden West Sr4 292 584 4.45 7915 352
S. Fir Ridge Sailor D. Duskey Beauty of Golden West

Price, Betty Lee, Price's Golden Guernsey Dairy, Port Orchard, Wash.
¶Western Glow Constance Jr3 305 610 5.09 8643 440
S. McDonald Farms Developer D. Western Glow Coronet

Price, G. B., Rich Hill Farm, Clifton, N. C.
Bess (Grade) Jr2 365 730 5.01 7621 382
S. Klondike Herald
¶Gaymost's Irene 8 304 608 4.97 6417 319
S. Klondike Gaymost D. Knight's Christina
¶Rich Hill Katrinka 5 365 730 4.71 10292 485
S. Mobjack Laddie D. Gaymost's Dorothy
¶Rich Hill Louise 5 321 642 4.77 9521 454
S. Klondike Keynoter D. Gaymost's Generous
¶Rich Hill Mae Rose Sr3 305 610 5.06 8618 436
S. Klondike Gaymost D. Cherokee Rose of Rock Springs

Price, Kenneth C., Price's Golden Guernsey Dairy, Port Orchard, Wash.
Bonneville Hesper 5 353 706 5.01 9912 497
S. Chicona Cady D. Bonneville Helen
Dunmuvin Una Sr2 365 730 4.65 9638 448
S. Revilo Byron D. Dunmuvin Ultra Ula
¶Mazie of Chicona 12 291 582 5.24 7120 373
S. Chicona Newton D. Miladi of Chicona

Pritzl, Joe, Westlynn Farm, Payette, Idaho.
¶Cloverlawn's Dolly Dell 7 292 584 5.16 9891 510
S. Lad's Shadow of Middale D. Alice of Delphi Dell

Rayl, Carl, Van Belle Farm, Russiaville, Ind.
Betsy of Van Belle Jr2 363 726 5.14 9572 492
S. Lucretia's Quad D. Penny of Van Belle

Reed, John M., Grandview Farm, Kittanning, Pa.
Wealthy's Trixie 11 365 730 4.24 13463 571
S. Stripes' Edmund of Ebensburg D. Wealthy O. S.

Reff, Milo R., Guernsey Grange Farms, Uniondale, Ind.
Glamour of Guernsey Grange Jr2 246 492 4.66 4422 206
S. Pharoa of Guernsey Grange D. Velma of Guernsey Grange
¶Libbie of Guernsey Grange Jr3 291 582 4.28 6232 267
S. Pine Manor Lancer D. Minnie of Guernsey Grange

Robbins, F. E. & Son, Warsaw, Ind.
Aileen's Beauty 6 365 730 4.65 10632 494
S. F. R. Lorna's Ben of Owen's Place D. Aileen of Ranier
Roger's Aileen 7 306 612 4.01 9672 388
S. Maquilla's Roger D. Laddie's Kitty

Roberts, Charles E. & Harold O., Bryn Farms No. 1 & No. 2, Arena, Wis.
Bryn Farms Rose Sr2 365 730 5.00 8795 440
S. Mound City Miron D. Bryn Farms' Sue

Roberts, Charles E. & Knight, Harland & Keith, Bryn Farms No. 1 & No. 2, Arena, Wis.
¶Bryn Farms' K. Mavis 6 365 730 4.44 9796 435
S. Bryn Farms' Knight D. Bryn Farms' Cupid

Robinson, C. A. & Son, Robindell Farm, Sequim, Wash.
¶Bunsy of Lotzgesell Homestead Jr3 339 671 4.31 10731 463
S. Buster's Teddy D. Flo of Lotzgesell Homestead
¶Crescent's Bessie of Maple View 8 211 422 5.01 8217 412
S. Crescent of Maple View D. Babe of Maple View
¶Janice of Lotzgesell Homestead Sr2 322 636 4.57 9546 436
S. Buster's Teddy D. Nannet of Lotzgesell Homestead
Robindell Minerva Jr2 311 610 5.60 6111 342
S. Kendall's Lord D. Georgetta's Sigfrieda
¶Valdivia of Chicona 10 306 603 4.62 9060 419
S. Chicona Darius D. Verona of Chicona

Roeschley Brothers, Roes-Mor Farms, Flanagan, Ill.
¶Honegger's Beatrice Ann 5 310 620 5.48 7040 386
S. Pine Manor Royal Windsor D. Kenfleur's Beatrice Q.
¶Ridglydale's Duchess Alert 7 266 532 5.51 8473 467
S. Ridglydale's Flora's Alert D. Ridglydale's Anna Marie
Roes-MOR Liv-Iro Daisy Ann Jr2 289 578 5.70 7423 423
S. Burton Lane's Sargon Governor D. Honegger's Beatrice Ann
Roes MOR Liv-Iro Honora Jr2 314 628 5.48 8481 465
S. Burton Lane's Sargon Governor D. Honegger's Betsy Jane
¶Roes-MOR Liv-Iro Rosebud Jr4 322 644 6.21 7453 463
S. Burton Lane's Sargon Flame D. Urbandale Brilliant Flower
¶Wolfson Alert Clover Sr4 330 660 5.51 11116 612
S. Alert of Ferson's Creek D. Wolfson King's Connie

Roof, Roy E., Windblown Acres, Wyoming, Ill.
Le Gele's Supreme Jane 8 252 504 5.86 7658 449
S. Patrick Golden Supreme D. Le Gele's Sweetheart Don

Rosenbaum, Francis F., Lakeland Farm, Wilton, Conn.
Meadowpond Victoria Jr2 309 618 4.93 6387 315
S. Caumsett Victory D. McDonald Farms Annetta

Ross, Walter & Sons, Lebanon, Ind.
Big Springs Dolly Jr3 365 730 4.39 12967 569
S. Kenfleur's King George D. Jesica's Jenny's Dolly
Lois's Sunbeam Jr4 365 730 4.43 11107 492
S. Normandy Premier D. Lois's Silky of Ross Farm 2d
Marcia's Rosebud of Ross Farm Jr2 365 730 4.61 10869 501
S. Juliana's King Illustrious D. Silky's Marcia
Moonglow Tillie of Starline Sr3 365 730 4.68 10281 481
S. Butterfat of Shady Nook D. Duchess of Drake's Farm
Silky's Marcia 5 365 730 4.56 13626 622
S. Illustrious' Misty Boy D. Lois's Silky of Ross Farm

Ruehs, E. W., Rosemont Farm, Caledonia, Mich.
¶Cutler's Andy's Queen 9 294 588 4.22 8422 355
S. Rosemont Andy D. Cutler's Queen Violet

¶Polly of Patrica Pansy 8 297 594 4.99 8739 436
S. Ultra Prince of the Ridge D. Patrica Pansy
Rosemont C. Blackeye Jr2 365 730 4.12 9205 379
S. Carlo of Hickory Grove D. Rosemont Darkey 2d
Rosemont C. Estella Sr2 298 584 4.89 6563 321
S. Carlo of Hickory Grove D. Sinog's Estella
¶Rosemont C. Fancy Sr3 365 712 4.44 9402 417
S. Carlo of Hickory Grove D. Rosemont Fancy
¶Rosemont C. Mary Sr3 307 605 4.90 7830 384
S. Carlo of Hickory Grove D. Rosemont Mary Low
Rosemont C. Mudge Jr2 365 730 4.58 10080 462
S. Carlo of Hickory Grove D. Rosemont Margaret
¶Rosemont Darkey 10 339 678 4.20 10173 427
S. Rosemont Andy D. Rosemont Flossie
¶Rosemont Darling 9 295 578 4.72 8446 399
S. Frolic of Oronoko D. Rosemont Donna
¶Rosemont Excellent 10 326 652 4.85 7730 375
S. Frolic of Oronoko D. Rosemont Eunice
¶Rosemont Faun 8 365 730 4.24 15066 639
S. Frolic of Oronoko D. Rosemont Florence
¶Rosemont Jip 5 365 730 5.33 11352 605
S. Ultra Prince of the Ridge D. Rosemont Joan
Rosemont T. Milk Maid Sr2 365 729 5.11 8500 434
S. Rosemont Tamarack D. Rosemont Laddie Maid
¶Rosemont U. Bud Jr4 311 616 4.50 12154 547
S. Ultra Prince of the Ridge D. Rosemont Blossom
¶Rosemont U. Irene Sr3 324 648 4.95 11443 566
S. Ultra Prince of the Ridge D. Rosemont Aunt Molly
¶Rosemont U. Molly 5 279 554 4.79 8112 389
S. Ultra Prince of the Ridge D. Rosemont Aunt Molly
¶Rosemont Violet Sr4 365 730 4.55 11143 507
S. Stayer of Tamarack Ridge D. Cutler's Violet

Ruehs, Nelson F., Rosemont Farm, Caledonia, Mich.
¶Rosemont 4 H Star Sr3 312 617 5.00 10406 520
S. Carlo of Hickory Grove D. Rosemont Faun
¶Rosemont Victory Star Sr4 360 717 4.43 12725 564
S. Stayer of Tamarack Ridge D. Rosemont Faun

Sanborn, Roger C., Sanborn Farm, Boscawen, N. H.
Randot Mereduchess 9 336 666 4.80 6184 297
S. Meredith Randot D. Randot Duchess 2d
Sanborn Farm Arabella Jr4 308 572 4.29 6995 300
S. Rockingham Chappie D. Randot Mereduchess

Sandberg, E. L., Elmcrest Farm, Hopkins, Minn.
¶Elmcrest Heroic's Blossum Jr3 215 430 5.47 6452 353
S. Boulder Bridge Heroic D. Boulder Bridge Oneida
Elmcrest Rumsey's Beauty Sr2 365 730 4.94 5056 250
S. Elmcrest Rumsey D. Pansy of Wynola

Satterlee, Arthur A. & Clark, Iowa Guernsey Farm, Independence, Iowa.
¶Beacon's Arlene of Iowa 8 365 730 4.33 12308 533
S. Boulder Bridge Beacon D. Dakotan's Fanny of Plainview

Satterlee, Jerome H., Iowa Guernsey Farm, Independence, Iowa.
Pansy of Sandy Hill Jr2 365 730 5.43 5249 285
S. Pat of Woodruff Farm D. Fern's Lady Fannie

Sawin, H. W., Prairie Lodge, Northwood, Iowa.
Pine Ridge Larkspur Sr3 365 730 4.80 10290 494
S. Pine Ridge Lark's Comet D. Pine Ridge Lucy's Pet

Scharf, I. C., Edroblin's Farms, Floyds Knobs, Ind.
Edroblin King's Bess Jr2 357 714 5.51 8532 470
S. Riegeldale King's Maximum D. Edroblin's Beauty
Edroblin King's Frances Sr2 365 730 5.51 6060 334
S. Riegeldale King's Maximum D. Edroblin's Jane
¶Edroblin's Belle Sr3 365 730 5.10 8222 419
S. Paragon Cavalier D. Hayswood Belle
Edroblin's Par Susie Jr2 359 718 4.64 7525 349
S. Paragon Cavalier D. Edroblin's Flossy
¶Edroblin's Zeresh Crescent Sr3 317 634 4.93 8600 424
S. Paragon Cavalier D. Edroblin's Jane
¶Hayswood Bertha 7 365 730 4.91 7753 381
S. Dicta Crescent D. Hayswood Sequel Zilpah
¶Hayswood Blanche 7 297 594 5.02 9159 460
S. Kenfleur's Prince Sequel D. Hayswood Dinah Crescent
¶Riegeldale King's Jane Jr4 365 730 4.64 9576 444
S. Riegeldale Coronation King D. Riegeldale Mary Jane

Schaub, Walter F., Jr., Berrien Center, Mich.
¶Stayer's Ivy 7 333 666 4.19 10206 428
S. Stayer of Tamarack Ridge D. Carlo's Donna

Schwabacher, Julian L., Barbian Farm, Bethlehem, Conn.
Barbian Meadow Betty Sr2 365 730 4.44 9607 427
S. Avalon's Meadow King D. Barbian Elaine
Barbian Meadow Vere Jr2 299 598 4.73 6976 330
S. Avalon's Meadow King D. Barbian Mivere

Shafer, Harry P., Fairview Farm, Warren, Ind.
¶Jewel's Pride of Fairview Farm 6 365 730 4.99 10278 513
S. Royal Crest David D. Judy of Fairview
¶Valor's Maid of Fairview Farm Sr2 325 650 4.04 7398 299
S. Royal Alert of Ridglydale D. Glory Mae's Lady

Shamberger, Dale E., Dondale Farm, Graham, Mo.
Dondale Plutocrat's Judy Jr2 289 578 4.46 7083 316
S. Gaylord's Arbiter's Plutocrat D. Pearl's Rosebud of Dondale

Shamberger, Fred, Dondale Farm, Graham, Mo.
¶Blondie of Dondale Sr3 364 728 5.39 6192 334
S. Gaylord's Arbiter's Plutocrat D. Butterfat's Bounty
¶Butterfat King's Delico 7 365 730 4.14 10633 440
S. Meadow Lodge King's Playboy D. Butterfat's Delight of Sunrise
¶Dondale Dolly Jr3 306 612 5.44 7183 391
S. Gaylord's Arbiter's Plutocrat D. Roemul Polly
¶Roemul Polly 5 357 714 4.80 8456 406
S. Lindy's Kay D. Alford Farm Polly

Shannon, Sidney L., Sr., Rosegill Farm, Urbanna, Va.
Bright's Cornelian of Rosegill Sr3 303 604 4.78 5791 277
S. McDonald Farms Honor Bright D. Lady Myrin of Rosegill

Bright's Pansy of Rosegill	Jr3	316	630	5.70	5407	308
S. McDonald Farms Honor Bright	D. Lady Actress of Rosegill					
Bright's Sordonia of Rosegill	Jr2	365	730	4.37	6949	304
S. McDonald Farms Honor Bright	D. Raider's Betsey of Rosegill					
Ginger of Rosegill	9	365	730	4.87	9449	460
S. Crusader of Rosegill	D. Lady Grace of Rosegill					
Marilyn of Rosegill	8	314	625	4.49	7133	320
S. Fox Dean's Traveler	D. Countess Elizabeth of Rosegill					
Raider's Audrey of Rosegill	Sr3	288	576	5.34	5395	288
S. Midview's Raider	D. Lady Winston of Rosegill					
Raider's Delsie of Rosegill	Sr3	321	640	4.80	11107	533
S. Midview's Raider	D. Lady Grace of Rosegill					
Raider's Fanny of Rosegill	Jr4	332	657	5.13	8221	422
S. Midview's Raider	D. Lady Ester of Rosegill					
Raider's Iona of Rosegill	Sr2	365	730	4.33	8873	384
S. Midview's Raider	D. Lady Ethel of Rosegill					
Raider's Isla of Rosegill	Jr2	306	612	5.04	4600	232
S. Midview's Raider	D. Lady Ester of Rosegill					
Raider's Jeannette of Rosegill	Sr3	365	728	5.02	7709	387
S. Midview's Raider	D. Lady Emeline of Rosegill					
Raider's Roxanne of Rosegill	Sr3	295	588	5.00	6877	344
S. Raider of Rosegill	D. Lady Pearl of Rosegill					
Traveler's Della of Rosegill	Sr3	290	577	4.89	6892	337
S. Fox Dean's Traveler	D. Lady Sheba of Rosegill					
Traveler's Mag of Rosegill	Sr3	318	634	4.91	5128	252
S. Fox Dean's Traveler	D. Marianne of Avilion					
Traveler's Venus of Rosegill	Sr2	344	686	4.56	6738	307
S. Fox Dean's Traveler	D. Bettie of Rosegill					
Sinclair, J. E., Shamrock Guernsey Farm, Hillsboro, Kans.						
¶Actor's Arista of Sasnak	Jr4	271	542	4.99	6476	323
S. Hebe's Foremost Actor	D. Alderman's Arista of Sasnak					
¶Joyce of Twin Oak's Farm	5	298	596	4.99	5491	274
S. Meadow Lodge Royal	D. Minnie D. Foremost					
¶Labecto's Gay Susy Q.	Jr4	258	516	4.33	4852	210
S. Gaylord's Distinction	D. Susan of Step an'a Half					
Ramee's Fern	Sr4	277	554	4.74	9157	434
S. Evergreen's Alberta's Ramee	D. May Rose's Shot					
¶Ruthie of Twin Oak's Farm	6	269	538	4.42	7109	314
S. Meadow Lodge Royal	D. Minnie D. Foremost's Star					
Twin Oak Sunbeam	Jr4	258	516	4.39	7752	340
S. Fairy Queen's Rex Royal	D. King's Sunshine June Rose					
Slagell, Roger, Gridley, Ill.						
Lawnview Booster's Violet	Sr4	305	610	5.65	7852	444
S. Sue's Booster	D. Urbandale Brilliant Flower					
Smith, Jennings, Slaughterton's, Sudlersville, Md.						
Slaughterton's Annabelle Lee	Jr2	301	602	4.88	7093	346
S. Green Acres' May Prince	D. Annie Belle of Buck Neck					
¶Slaughterton's Annie May Betty	Sr2	337	674	5.40	6866	371
S. Green Acres' May Prince	D. Slaughterton's Annie May					
¶Slaughterton's Marie Queen	Jr3	298	596	4.62	8243	381
S. Green Acres' May Prince	D. Slaughterton's Marie					
¶Slaughterton's Retsilla Rose	Sr2	325	650	5.70	6928	395
S. Green Acres' May Prince	D. Retsilla of Buck Neck					
¶Slaughterton's Topsy	Jr4	267	534	5.67	5946	337
S. Green Acres' May Prince	D. Retsilla of Buck Neck					
Smith & McRae, Sellersburg, Ind.						
¶Flossy's Susie	9	365	730	5.58	9040	504
S. Duke Royal of Rose Hill	D. Cherub's Perfect Flossy					
Thatcher, George W., Rancho Bye George, Albuquerque, N. Mex.						
Cardinal Ginger	Jr2	248	496	4.24	5094	216
S. Linwood's Cardinal	D. Isabella's Sequel					
Tree, Ronald, Mirador Farm, Greenwood, Va.						
¶Bournedale Sensation's Nocene	Sr4	324	642	5.50	5456	300
S. Bournedale Sensation	D. Bournedale Golden La Nocette					
Weyenberg, F. L., Mrs., Wey Acres, Thiensville, Wis.						
Wey Acres Levity Sheen	Jr2	365	1095	4.40	11057	487
S. Coronation Levity Prince	D. Wey Acres Grandee's Sheila					
Whitcomb, H. H., Whitcomb Farms, Littleton, Mass.						
Pam Lucille Floretta	Sr3	365	730	4.76	8263	393
S. Nashoba Dreadnought's Valiant	D. Floretta Belrose Pharo					
Wood, Graham, Jr., Wawa, Pa.						
Margie's Faith of Hollis	Jr2	329	658	4.96	6852	340
S. Rockingham Mistletoe's Hollis	D. Polly's Margie of Hollis					
Woods, E. C. C., Nutshell Farm, Hanover, Va.						
¶Anne of Springhill	Jr3	365	730	4.72	10348	488
S. Dixie of Horn Harbor	D. Carolyn of Horn Harbor					
¶Ellen Adair of Ellerslie	6	323	642	4.88	9764	476
S. Blakeford Caesar	D. Adair of Ellerslie					
Holliknoll Silver Girl	Jr3	245	486	5.96	4795	286
S. Coker Don McDonald	D. Resolute Gertie Beauty					
¶Jessie of Wilderness Dell	5	330	656	5.08	10674	542
S. Fairholm Gunyon	D. Quenquagesima					
Mary Bella of Edgewood	6	326	646	4.73	8855	419
S. Dick Cofer	D. Butter Cup of Canterbury					
¶May Rose Truce 3d's Molly	Jr3	322	638	5.15	9001	464
S. May Rose Truce 3d	D. Rose's Maxim's Molly					
¶Noble's Maxim's Lucile	5	331	654	4.94	7792	385
S. Whippernock's Noble	D. Charlie's Lucile					
Nutshell Bee	Jr2	324	648	4.84	7845	380
S. Bournedale Sensation's Hector	D. Belfield Princess					
Nutshell Dora	Jr2	365	730	4.93	11203	552
S. Bournedale Sensation's Hector	D. Dorinda of Ellerslie					
Nutshell Hector's Helen	Jr2	351	695	4.89	7806	382
S. Bournedale Sensation's Hector	D. Hellen Webb of North View					
¶Rose's Maxim's Sue	5	312	617	4.73	8198	388
S. Rose's Maxim of Hamhurst	D. Queen of Laurel Hill Farm					
Woods, Mary S., Nutshell Farm, Hanover, Va.						
¶Blair's Rest Supreme Miss	5	362	719	4.75	12156	578
S. Foremost Supreme Cavalier	D. Foxdean's Fancy Miss					

(¶Reentries)

Applicants for Membership

THE following Guernsey breeders have applied for membership in The American Guernsey Cattle Club:

IDAHO: Carl Meline, Burley, recommended by Charles J. Pritzl.

IOWA: William J. Baker, Mt. Pleasant, recommended by Alvin W. Hitz & Son; Robert H. Lage, Davenport, recommended by Alvin W. Hitz & Son.

MAINE: George H. Millay, Richmond, recommended by Clement H. Smith.

MINNESOTA: Minnewashta Farms, Inc. Wayzata, recommended by L. V. Wilson.

SOUTH CAROLINA: J. D. Bates, Neeses, recommended by George B. Salley.

VERMONT: Edward G. Janeway, South Londonderry, recommended by Richard G. Harwood.

WASHINGTON: H. L. Eldridge, Washougal, recommended by B. Royce.

California Midwinter Fair, Imperial County

GUERNSEY judging day at the California Midwinter Fair, held in El Centro, Imperial County, was on March 1, with G. E. Gordon, of the University of California, acting as judge. Two Imperial County breeders, Harwell Brothers, and Clyde and Gertrude Maitland, showed six head along with Highland Springs, Inc., from Beaumont. Highland Springs, Inc., showed 19 head including Sterlingold Merrymaker, owned by Walter Kirschner of La Quinta. Mr. Kirschner has just purchased seven females from Highland Springs, Inc., four of them daughters of Revilo Lindy Prince, which he will use as his foundation with the Sterling Farms bull.

Most persistent winners of the Highland Springs herd was Highland Springs Johnny, the first prize senior yearling, that was junior champion at Imperial last year and at Indio and Pomona this year. Highland Springs Charlotte was first senior yearling at Pomona and El Centro, as well as being junior champion at Indio and El Centro last year, and this year as well. Highland Springs Sally was senior and grand champion female, and the senior and grand championship for bulls also went to the Highland Springs string on Adohr Action's Lem. Sterlingold Merrymaker was junior champion, as well as first prize junior calf, nosing out two Maitland entries. First and second place three-year-old females went to Harwell Brothers, Brawley, on Kearney Park Gladys and Dorella Royal's Elenor.

Imperial County is showing growth and interest in Guernsey activity. Earl V. C. Northrup donated a bull calf to be auctioned off for the benefit of the county 4-H clubs. The calf was purchased first by Bill Thompsons of Holtville, for $75. He immediately resold it, and the second owner was H. C. Worthington of Imperial, who also purchased it for $75 more. The calf will appear again at the 4-H Community Fairs. The calf was exhibited in the Imperial Valley G. B. A. breed booth.

Chat . . .

W. L. Armstrong and Lawrence Colebank, Extension Dairymen of the University of Tennessee, visited Virginia the last week in February and purchased 75 calves for distribution among Club members in Tennessee. The calves will be sold to the members at actual cost, and about half of the calves will be placed in East Tennessee, and the remainder in the western part of the state. Bill Armstrong was formerly Assistant Extension Dairyman, Virginia Polytechnic Institute, Blacksburg.

Guernsey breeders have had the honor of having the high D. H. I. A. herd in Maryland for all breeds during the past three calendar years.

Hay Crops . . .

(*Continued from page 1309*)

the heads are out. They can be put in the silo as soon as they are cut—in the same manner as corn or sorghum crops—if necessary, but they will make better silage if allowed to wilt a little.

Crops such as the legumes, or immature grasses, or small-grain crops that are cut *before* the heads are out, are all high in protein and *must be wilted* in order to produce good quality silage. When it is impossible to wilt these crops, they can be made less moist by adding dry chopped hay, corn-and-cob meal, or other dry grains as the crop goes through the cutter, or molasses may be added as a preservative.

Wilting is desirable with all hay crops, not only because it produces more palatable silage, but also because it reduces the weight to be handled, eliminates the need for a preservative, reduces the pressure on the silo wall, and eliminates seepage from the silo.

After many years of experience, the Bureau of Dairy Industry now recommends the following procedure in making wilted grass silage. It will consistently give good results under practical farm conditions if followed carefully.

1. *Silo should be airtight and have smooth walls.*—Air must be forced out of the silage and kept out. Otherwise, considerable moldy silage will result. Silo walls should be smooth so the silage will pack tight and pockets of air cannot form along the walls. Steel hoops on wooden-stave silos should be tightened before filling starts. The silo should have good drainage.

2. *Wilt the crop just slightly.*—The chopped material should have *not more than 68 per cent of moisture and not less than 60 per cent.* Very little wilting will be needed to reduce the moisture content to this point. The crop should be left in the swath or windrow only long enough for the leaves and stems to become limp; the leaves should not become dry or curled. On a good drying day, one or two hours of wilting will be enough unless the crop is very heavy or is immature. On very humid days, a half day or a day may be required to wilt the crop sufficiently. During long dry spells, crops will usually be lower in moisture than normally. If cut at the best hay stage, they will be dry enough to put in the silo within a few minutes after cutting.

The crop should be mowed just far enough ahead so that at filling time it looks moist when twisted, but shows no free moisture. At this stage, the whole stems will twist in two. After chopping, the silage will feel cool and moist when rubbed between the hands, and will hold its shape but will not be dripping wet when pressed into a ball.

Scattered loads having as much as 70 per cent moisture, or as little as 55 per cent, may be put in the silo without causing any particular harm. If part of the forage gets too dry, it may be left for hay or may be run through the cutter with some freshly cut, unwilted forage. Forage that has wilted considerably should not be put in the upper part of the silo.

During rainy spells, the rain-wet portion of the crop can be siloed without wilting if filling is done slowly at the rate of three to four feet a day, without tramping, so that some heat will be generated. Or, it can be siloed at a normal rate by running 10 to 20 per cent of dry hay, or eight to 12 per cent of ground dry grain, or three to five per cent of molasses (by weight) through the cutter along with the wet crop.

3. *Chop the crop fine.*—The cutter should be set for the shortest cut available, one quarter inch if possible. When the crop is cut fine it will pack quickly and closely, forcing out the air. Wilted crops *must* be chopped fine, otherwise air will be trapped in the silage and mold will form. The cutter knives and cutter bar should be kept sharp so they will cut cleanly and not shred.

4. *Distribute each load evenly in silo.*—By chopping the crop fine, distributing it evenly, and tramping each load thoroughly in the top part of the silo, more tonnage can be put in the silo and the added weight will help force the air out of the bottom part.

5. *Put four to six feet of heavy, unwilted, fine-chopped crop on top.*—This will complete the job of forcing the air out. No preservative will be needed in the wet top layer, since it will warm up naturally and produce mild palatable silage without any preservative.

6. *Keep the silage well tramped while it is settling.*—When filling is completed level off the top but leave the silage slightly higher near the wall than at the center. Keep the material well tramped and packed tight against the wall for the first three or four days, when the silage will be settling most rapidly. Then tramp the edges twice a week for two or three weeks, keeping the silage packed tight against the wall until it has finished settling. This will seal out the air and also reduce the amount of top spoilage.

Heavy, reinforced, waterproof paper over the top of the silage also will help seal out air. The paper should be lapped eight to 12 inches at the joints, and against the wall, and covered with enough chopped green forage to keep it pressed tight against the silage and the wall. Even with this seal it will be necessary to tramp the silage next to the wall.

Kind of silo.—Good grass silage can be made successfully in any kind of silo, if proper care is taken to pack it well and keep the air out of the silage. Less loss will occur during storage in a permanent upright silo, or in a pit or semipit silo, than in other types. But good silage can be made in trench silos, and in temporary snow-fence or steel-fence silos lined with tough, reinforced waterproof paper.

•

Using Grass Silage

Experiments at Beltsville and at a number of other experiment stations, and practical experience on many farms, have shown that dairy cows will thrive on an all-silage roughage ration. Cows usually crave some dry hay in addition, however, and will eat more total roughage if a little dry hay is fed with the silage.

It is good practice, therefore, to put up some hay from the best fields during good curing weather. The hay should be fed along with grass silage to young calves, to high producing cows, and to cows that do not consume silage liberally when it is fed as the sole roughage. It is particularly desirable to feed dry hay if the grass silage has a high moisture content.

In feeding trials at Beltsville, wilted alfalfa silage has consistently been more palatable than a good grade of alfalfa hay. The cows have produced as much milk or more, and they have made greater gains in live weight when fed grass silage than when fed alfalfa hay. Calves fed wilted alfalfa silage consumed as much alfalfa dry matter after they were 90 days old, and made larger gains in live weight than similar calves fed field-cured hay. Neither calves nor cows suffered from a lack of Vitamin D, and no reproduction difficulties were noted in the cows.

Applicants for Membership

The following Guernsey breeders have applied for membership in The American Guernsey Cattle Club:

California: Claude Merritt, Lincoln, recommended by George W. Emde.

Maryland: B. Hamilton Roche, Glencoe, recommended by Granville H. Hibberd.

New York: Mr. & Mrs. Walter Johnson & Son, Chazy, recommended by B. N. Dickinson; George Van Kleeck, South Kortright, recommended by Mr. & Mrs. Milton Thomson.

Pennsylvania: Alvin R. Bush, Muncy, recommended by S. C. Price.

!!JUST IMAGINE!!

"What That Bull You Want Looks Like"

A Picture will not do him JUSTICE—So you will have to exert your IMAGINATION to portray this BEAUTIFUL BULL we have here at RAEMELTON.

HE IS A COMBINATION OF THREE GREAT COWS.

JEAN DU LUTH CORONET 20004—952—AA

SHUTTLEWICK LEVITY 16896—804—G

LANGWATER QUEEN OF THE EAST 16980—831—A

We have a pedigree ready to be mailed to you at your request.

HERD FEDERALLY ACCREDITED NO. 43001 . . . OHIO BANG'S ACCREDITED NO. 4

RAEMELTON FARM • **Mansfield, Ohio**

ROGER A. BLACK, Owner

EDWARD M. BROWN, Superintendent

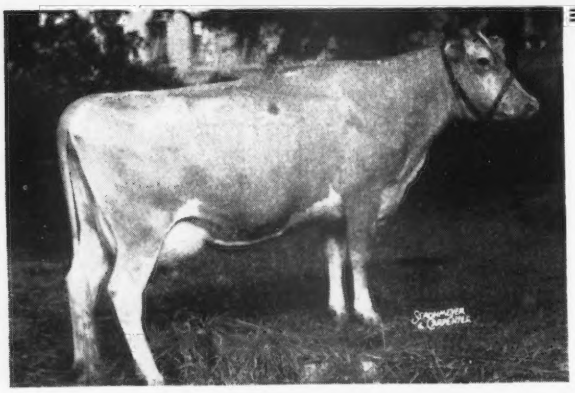

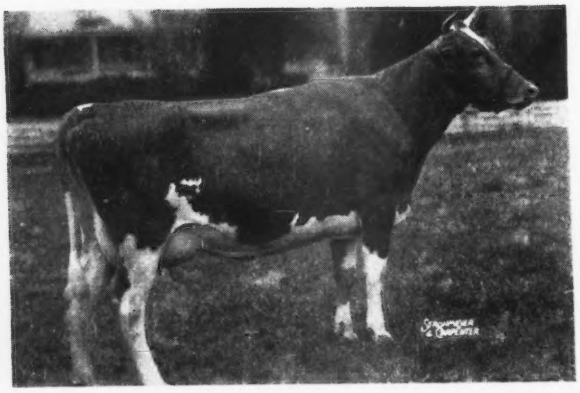

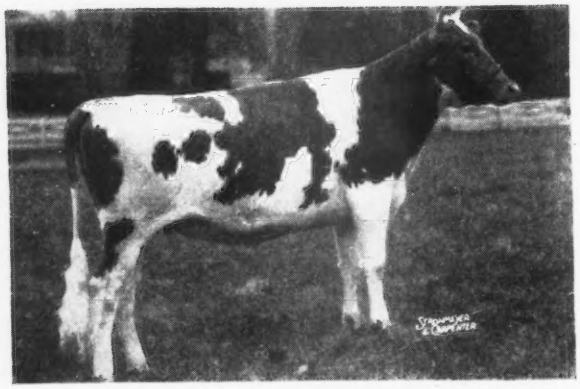

Come SOUTH in MAY

AND BE SURE TO COME TO THE QUAIL ROOST MAXIM SALE.

On May 9, 1949, we will hold the 10th annual Quail Roost Maxim Sale at the farm, Rougemont, N. C. We extend a cordial invitation to breeders attending the Annual Meeting to be with us for the sale. In previous advertisements we have told you about the 3 bulls we are consigning to the sale. We are also consigning three females; one 5-year-old daughter of Quail Roost Maxim Primate; one 3-year-old, and one yearling daughter of Quail Roost Noble Maxim.

◀ **QUAIL ROOST PRIM LUSTER**—GP '48
12897—604—Jr2—365C, 13180—618—5yrs—365C (pending)
Sire: QUAIL ROOST MAXIM PRIMATE, A. R.
Dam: QUAIL ROOST IDEAL LIGHT
11533—570—G
2nd Dam: QUAIL ROOST DAYLIGHT
15347—707—AA

Prim Luster, born June 18, 1943, is bred to Quail Roost Noble Maxim and due to calve 3 days before the sale. Her dam, Ideal Light, sold in our 1945 sale for $2,200 to Col. Charles P. O'Connor, Applebrook Farms, West Chester, Pa. Her granddam, Quail Roost Daylight is also in Col. O'Connor's herd. With a line-bred Maxim top and Green Meadow Luster bottom, Prim Luster is a very good individual with a wonderful veined udder. We think her good enough for any herd.

◀ **QUAIL ROOST NOMAX MARIE**
11327—584—Jr2—365C (pending)
Sire: QUAIL ROOST NOBLE MAXIM, A. R.
Dam: QUAIL ROOST GOLDEN MARIE
12499—684—Jr2—365

NoMax Marie born December 7, 1945, has just completed her first lactation. She is in calf to Quail Roost Master Max and due to calve June 6, 1949, about a month after the sale. Her dam is on retest and expected to make over 750 lbs. fat.

◀ **QUAIL ROOST NOMAX ROSALEE**
Sire: QUAIL ROOST NOBLE MAXIM
Dam: QUAIL ROOST BRIGHT ROSE
10988—561—Sr2—365C
2nd Dam: ZIMALCREST DESIGN'S ROSE
14716—652—7yrs—365

NoMax Rosalee, born May 19, 1947, is in calf to Fairlawn Maxim's Imprint (Quail Roost Rose Maxim—Afton's Golden Marie) and due to calve August 31, 1949. We expected to keep this good heifer and bred her for fall milk. She will be ready to deliver for her purchaser. She is a ¾ sister to NoMax Rose, 637—Jr2—365, sold for $3,700 in the 1947 Curtiss Candy Sale.

CONSIGNED TO THE HENDERSON COUNTY SALE, MAY 12, 1949

◀ **QUAIL ROOST NONMAX MARGIE**
Sire: QUAIL ROOST NOBLE MAXIM, A. R.
Dam: QUAIL ROOST NOBLE MAY
11481—587—G
2nd Dam: QUAIL ROOST MAXIM'S MAY
11629—650—BB
3rd Dam: MAPLEWOOD QUEEN MARIE
12497—655—F

NoMax Margie, born November 27, 1947, is full sister to Quail Roost NoMax May, 10389—502—Jr2—365C. Her dam is full sister to Quail Roost Noble Max, the fine son of old Noble, known as the "Bank" bull and used artificially by the farmers of Henderson County, N. C. Margie will be bred to Quail Roost Landmark before the sale.

Get catalogs for this sale from GEORGE B. SALLEY, ORANGEBURG, S. C.

QUAIL ROOST FARMS

FEDERAL ACCREDITED — NORTH CAROLINA BANG'S-FREE CERTIFICATE 11

GEO. WATTS HILL
Owner

Rougemont, N. C.

RAY G. GRIFFIN, Supt.
W. W. FITZPATRICK, Mgr.

TO THE QUAIL ROOST SALE

May 9, 1949

EXCELLENT

EXCELLENT

EXCELLENT

EXCELLENT

EXCELLENT

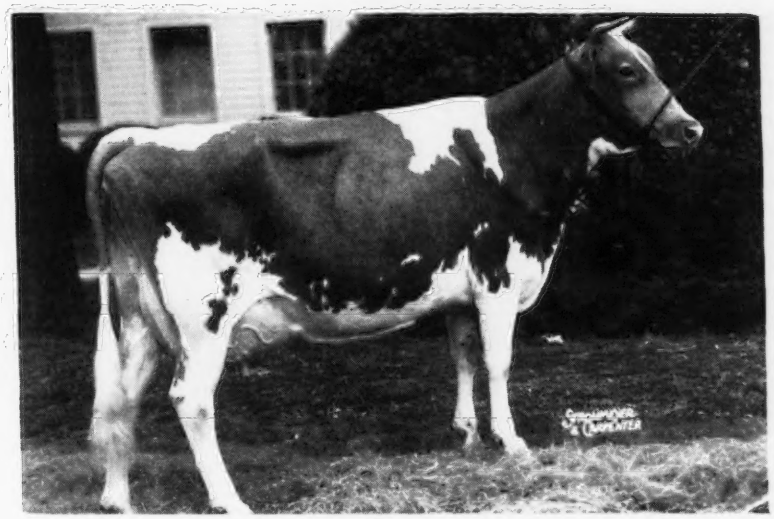

DINSMORE ROYAL MAY

Sire: DINSMORE PRINCE ROYAL
20 A. R. daughters. Others on test.

Dam: BUTLER ISLAND JANICE
11374—507—GG
13803—603—CC

Five Excellents are found in the two female lines represented in *Royal May's* pedigree. Dinsmore Royal May is Excellent, her dam is Excellent her paternal granddam is Excellent, her sire's maternal sister is Excellent, and we have one more Excellent in the Martha family. She is not only an outstanding individual herself, but she is surrounded by Excellents. It is hard to let her leave the farm, but she has given us two daughters by Quail Roost Noble Yeoman, and we have three maternal sisters and a maternal brother in the herd, as well as both granddams. She should be a very good investment, for the last bidder on sale day.

Federal Accredited 57790 — J. B. LANOUX, Herdsman — *Negative to Bang's*

Dinsmore Farms • ***10 miles north of Jacksonville Near U. S. 1.*** • **Dinsmore, Florida**

V. C. JOHNSON — EARL A. JOHNSON — CHARLES F. JOHNSON — BRADY S. JOHNSTON

THE TENTH
Quail Roost Maxim Guernsey Sale
52 Head

3 Bulls — 20 Cows — 17 Bred Heifers — 12 Open Heifers • 1:00 P. M. — MONDAY, MAY 9, 1949

QUAIL ROOST FARMS, ROUGEMONT, NORTH CAROLINA

The Washington Duke Hotel, Durham, N. C. will be sales headquarters.

The Quail Roost Sale was founded in 1940 to establish a place where breeders following the Maxim Strain could sell an animal from the top of their herd and have their efforts appraised. This sale has become an institution among Southern Guernsey breeders. It is honored this year by being the initial event of Guernsey Week in the South.

In the last issue of the Journal we showed four of the cows. Below are samples of the heifers.

In Sale

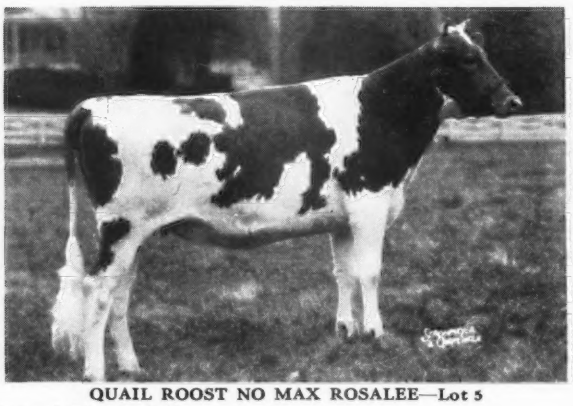

QUAIL ROOST NO MAX ROSALEE—Lot 5

Dropped: May 19, 1947
Bred: November 21, 1948 to FAIRLAWN MAXIM'S IMPRINT.
Due: September 2, 1949
Sire: QUAIL ROOST NOBLE MAXIM
Dam: QUAIL ROOST BRIGHT ROSE
10988—561—Sr2C, on retest with 8437—399—Sr3—365 in 218 days, she by Bournedale Bright Star out of Zimalcrest Design's Rose, 12824—600—E, 14716—652—7yrs—365, dam of Quail Roost Noble Rose Ann, sold for $10,500, Quail Roost, 1947.
Consigned by Quail Roost Farms, Rougemont, N. C.

In Sale

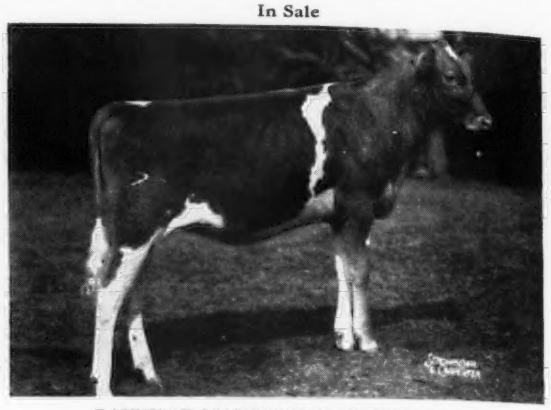

BAYVILLE MAXPRINT ROSEBUD—Lot 27

Dropped: June 7, 1948
Sire: FAIRLAWN MAXIM'S IMPRINT
2nd Bull 2 Yrs., Atlantic Rural Exposition, 1947.
Dam: RUAYNE HERMES' ROSEBUD, 12341—749—DD. VG at 13 years. Topped 1st Quail Roost Sale at $1,125, 1st Aged Cow, Virginia, 1939, she by Maxim's Hermes of Quail Roost out of Rena Bertram Primrose, 8263—481—D.
Consigned by Bayville Farms, Lynnhaven, Va.

Her daughter consigned

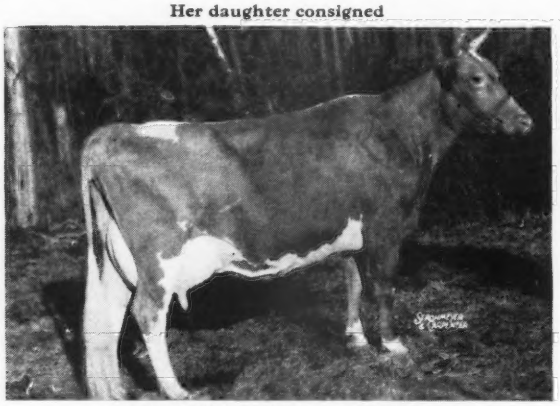

FAIRLAWN MAXIM'S DOLORES

11183—657—FF, 13681—763—A, 12837—720—6yrs—365 (983), 16620—933—7yrs—365C, sold for $2,300 in 1947.
Sire: QUAIL ROOST ROSE MAXIM, A. R. ($11,000).
Dolores is his highest record daughter.
Dam: FAIRLAWN BEULAH, 10093—562—G
she by Green Meadow Hornet, A. R.
Dolores is dam of Brookberry Noble Doll—Lot 28.
Dropped: November 22, 1947. By Quail Roost Noble Knight he by Cesor Noble Maxim, A. R. out of Quail Roost Rose Fern, VG '48. 11570—623—5yrs—365C.
Consigned by Brookberry Farm, Winston-Salem, N. C.

In Sale

CLEAR SPRINGS' MAJESTY'S BETTY—Lot 12

Dropped: November 14, 1948
Sire: RIEGELDALE EMORY'S MAJESTY, A. R.
Dam: HAMILTON COUNTY ANCHOR'S GEM, 15241—687—GG, 16554—813—Jr3—365C, on retest with 3839—189—6yrs—365 in 73 days. Sold for $4,500, Quail Roost, 1946. VG '48.
She by Quail Roost Maxim's Anchor, A. R. out of Foremost's Queen Betty, 13847—659—AA.
Consigned by Clear Springs Farm, Concord, N. C.

Judging by their individuality and inheritance, heifers from this sale should develop into show ring winners and production leaders and ancestors of the same. Some will be worthy of being dams of herd sires.

OTHER COMING SALES

LONGBARN DISPERSAL, H. L. Wadsworth, Romeo, Mich., Friday, April 22, 1949. 80 HEAD: 40 cows, 23 open heifers, 10 bred heifers, 7 bulls.

LOUIS MERRYMAN'S 68th SALE, York, Pa., Monday, April 25, 1949. 100 HEAD. See page 1348.

WOODSIDE ACRES DISPERSAL, Syosset, Long Island, N. Y., Thursday, April 28, 1949. 53 HEAD. See page 1453.

SPORTSMAN'S HALL DISPERSAL, Dr. G. L. Timanus, Friday, April 29, 1949. Sale to be held at H. M. Pate's SaleBarn, Trenton, N. J. 140 HEAD. See page 1413.

THE GUERNSEY SALE, Trenton, N. J., Thursday, May 19, 1949. See page 1415.

McDONALD FARMS SALE, Cortland, N. Y., Saturday, May 21, 1949. See page 1344.

ANCESTRAL ACRES DISPERSAL, E. J. Brookhart, owner, Celina, OHIO, June 6, 1949.

LOUIS MERRYMAN'S 69th SALE, York, Pa., Monday, June 13, 1949.

For Catalogs Write... **The LOUIS McL. MERRYMAN & SONS, Inc. - SPARKS, MARYLAND**

ule

9

ain
ion
the

years.
1939,
arose,

3—
for
een

April
N. J.
See
948.
ina.
9.
ND